EXTRA

# THE ATLANTA GEORGIAN.

*Read for Profit---GEORGIAN WANT ADS---Use for Results*

EXTRA

VOL. XII. NO. 68. ATLANTA, GA., WEDNESDAY, OCTOBER 22, 1913. Copyright, 1906 By The Georgian Co. 2 CENTS. PAY NO MORE.

# "MAN HIGHER UP" SOUGHT IN FISHER "PLOT"

## *New Trial For Frank Opposed in Thirty Affidavits*

## TOM WATSON INDICTMENT QUASHED

## PREAS OFF TECH TEAM AS ROW BREWS

Star Athlete's Temporary Suspension Threatens to Develop Startling Countercharges.

Italy has been rocked by an eruption from the crater of Vesuvius, San Francisco has been shaken by an earthquake, and just now an explosion in the camps of Georgia and Tech football teams is impending that is likely to terminate in the grandest little piece of gridiron scandal that the South has ever heard.

Jim Preas, noted for three or four years as the greatest schoolboy athlete in the South, is the keystone around which scandal is being constructed. Young Preas entered Tech this fall, and was looked upon as a most valuable backfield candidate. He was making rapid progress under the tuition of Coach Heisman, but he has been "knocked off temporarily" by the Tech faculty.

Charges have been made against Preas that he is a professional. He is said to have accepted tuition at Bingham Military School, of Asheville, N. C., in return for which he gave the school his athletic qualifications.

**Tech Men Accuse Georgia.**

And Tech men claim that Georgia men were responsible for these charges. In turn Tech alumni declare they will unearth professionalism within the ranks of the Georgia team, claiming they very easily can prove that there are players on the Athens eleven who have taken money for athletics before they went to Georgia or during their vacations.

A number of prominent Tech men claim they can easily produce "the goods" that Georgia's best lineman played professional baseball in or around Cordele, and that this charge will be their first volley if Georgia doesn't "keep its hands off."

The Tech admirers claim the charge brought against Preas was instigated by an ex-Georgia man who is now affiliated with the Bingham school as an assistant coach. They declare this coach tried to get Preas to go to Georgia, but that the young athlete preferred Tech. Hence, "sorehead," quotes the Techite.

Preas attended the Bingham school for three or four years, where he established a wonderful record in all branches of sport for a schoolboy. Columns were penned about him, and every college in the South was anxious to secure him. Of that there is absolutely no doubt.

**Chose Tech Out of Seven.**

Preas admitted that representatives from seven different schools visited him at his home in Johnson City, Tenn., trying to induce him to go to their respective college or university. He claims that finally it came down to Tech and Virginia. His father, a noted physician and surgeon, wanted Jim to go to Virginia to study medicine, but the young man desired to take an engineering course, and finally decided to enter Tech.

Immediately, according to Tech men, Georgia began to look for "something on" Preas. It is the claim of the Technites that the ex-Georgian now coaching at the Bingham school induced President Bingham to make an affidavit that Preas took an "athletic course."

Pending an investigation of the charges, Preas has been "benched" by the Tech faculty, which intends to probe the case thoroughly. Tech admirers claim that the charges will "go up in smoke" and that Preas will be cleared and ready to play in the game against Florida Saturday.

## Pulling Bed Covers Constitutes Cruelty; Wife Gets Divorce

CHICAGO, Oct. 21.—Her husband's habit of pulling the bedclothes off of her on January nights constitutes cruelty, Mrs. Pearl B. Smith told Judge Baldwin in the Circuit Court to-day. She was granted a divorce.

"He took the quilts away from me in January," she testified. "He kicked me and pulled the covers off the bed. Once he pulled me on his lap when he became angry and squeezed me."

"That was pretty affectionate treatment, wasn't it?" the court asked.

"No, not the way he squeezed me; no, sir," she replied.

## Sees State Control In Church Disputes

ANNISTON, ALA., Oct. 21.—Professor Lang, of the faculty of the Alabama Presbyterian College, just back from Germany, where he has been studying, in addressing the Euphian Club on sociological subjects declared that the time is coming when the State will assume control over the churches in the settlement of disputes that go to disturb orderly relations.

Churches will also have to submit to the test of publicity, he said, and nothing will be allowed to stand in the way of progress.

## Richardson Is Head Of Bond Trustees

JACKSONVILLE, Oct. 21.—At a meeting of the Board of Bond Trustees to-day for the purpose of reorganization, Frank M. Richardson was elected chairman and Major S. C. Harrison secretary.

Attorney George M. Powell and Frank I. Wheeler, the new members elected Saturday night to succeed former Chairman William M. Bostwick, Jr., and Henry Gaillard, both secured important committee assignments.

## Dollar Watch Saves Life of a Policeman

MONTGOMERY, Oct. 21.—A dollar watch, purchased yesterday, is responsible for H. A. King, a policeman, being alive to-day.

As the officer was chasing a negro suspect sneakthief through an alley the fugitive turned and fired his revolver at King. The bullet imbedded itself in the watch which reposed over the heart of the officer. His watch was ruined, but the arrest was accomplished.

## Dynamite Explodes In Chimney; 2 Hurt

JACKSONVILLE, Oct. 21.—Two men were injured to-day at Storrs Island when fire in an old chimney caused an explosion of dynamite. They are Stephen Zappatis, No. 505 East Bay street, face injured, may lose eyesight, and J. B. Farris, No. 505 East Bay street, ribs broken, probably internal injuries.

The men were brought to the city from Mayport by the tug Hessie.

## Judge Speer Passes Crisis in His Illness

MACON, Oct. 21.—A. H. Heyward, son-in-law of Judge Emory Speer, brings the information from Mount Airy, Ga., that Judge Speer has now passed the crisis of a desperate illness.

Mr. Heyward, who was at Mount Airy ten days, says that the judge is improving daily and expects to be able to attend the Congressional investigation of his record in Macon early in November.

## Servant Girl Given Verdict for $7,000

NEW YORK, Oct. 21.—Anna White, a servant employed in the family of Walter B. Chambers, a wealthy architect, was awarded $7,000 damages against the architect's son, Walter.

She accused him of striking her when she reproved him for helping himself to jam.

## COURT ENDS TRIAL OF EDITOR

Grand Jury Bill Defective and Unfair to Defendant, Asserts Judge Foster.

AUGUSTA, Oct. 21.—Judge Foster in United States District Court here this afternoon sustained the motion of counsel for Thomas E. Watson, the Thomson editor, lawyer and politician, to quash the indictment against him, charging the sending of obscene matter through the United States mails. This motion, presented Monday by S. Guyt McLendon, chief of counsel for Mr. Watson, charged that to try him on this indictment would be to deny him his constitutional rights as a citizen, and the clause granting freedom to the press.

Judge Foster, in sustaining the motion throwing the case out of court, held that it was not proper for mere extracts of the article in The Jeffersonian objected to to be quoted in the indictment, but that the defendant should have the benefit of the entire article. The judge declared that under the construction of the law by the District Attorney the senders of the Bible through the mails would be liable to indictment, since certain passages that could be extracted from the Bible were unquestionably obscene.

**New Indictment Possible.**

The court said that there was nothing in his decision intended to prevent the case being brought over again and another indictment brought by a Grand Jury. However, should another indictment be brought, which appears to be extremely improbable, the entire article and not extracts therefrom would have to be used in the indictment.

If the case had gone to the jury, stated the court, the jury would have had only that portion of the article which was included in the indictment—that is, the three extracts alleged to be obscene—and that it was only fair to the jury to have the entire article so as to judge from its context whether or not it was obscene as a whole.

The announcement that the court had sustained the motion to quash was followed immediately by vociferous applause on the part of several hundred people who had packed the courtroom. There were a great many who were unable to get in because of the limited capacity. Mr. Watson was warmly congratulated. District Attorney Akerman was asked for a statement as to whether or not he would attempt to indict Mr. Watson again, but refused to make a statement.

The indictment of Mr. Watson was the outgrowth of publications in The Jeffersonian attacking the Catholic Church's confessional and the oath taken by initiates in the Knights of Columbus, a Catholic fraternity.

**Watson Arrives Early.**

Court opened this morning at 10:10 o'clock. The room was packed to capacity long before that hour. Mr. Watson was an early arrival. With him sat Mr. McLendon, his leading counsel; Judge J. B. Burnside, associated in the defense, and Major C. E. McGregor, of Warrenton, a close friend.

Judge Foster said that the act of Congress of 1912, which forced newspapers to print the names of their stockholders, bondholders, etc., whether they wanted to or not, had been held constitutional, and that case, according to Judge Foster, seemed to be almost a parallel case so far as the power of Congress over the press was concerned.

"The Congress of the United States can compel the newspapers to print that which some of them do not wish to print, probably, when they must give a list of the stockholders, so it would seem that act places a limitation on the freedom of the press," said Judge Foster.

## TWO JURORS DEFENDED OF BIAS

Probity of Henslee and Johenning Upheld—Influence of Cheering on Jury Denied.

Some 30 affidavits to support the State's contention that Leo M. Frank had a fair trial were made public Tuesday by Solicitor Dorsey. They will be used Wednesday in the fight against the defense's motion for a new trial before Judge L. S. Roan.

Some of the affidavits defend the probity and character of A. H. Henslee and M. Johenning, jurors who were accused of bias; some attack the trustworthiness of affiants for the defense, and others assert that no influence could have been exerted on the jury by the "cheering" and "demonstrations" on which the defense is basing much of its theme of appeal.

Samuel Aaron, whose affidavit was quoted as attacking the sincerity of Juror Henslee, was himself attacked by T. M. Webb, whose impeachment was in the usual form, that he would not believe Aaron on his oath, having known him many years.

**Calls Neill Bad Character.**

W. P. Neill, the defense's affiant, who stated he saw a spectator "talk to one of the jurors and grab him by the hand," is referred to in the affidavit of W. J. Clayton, of the Central Carriage Company, as of bad character and one whom Clayton would not believe under oath.

Plennie Miner, Deputy Sheriff, also refers to the affidavit of Neill. He states, under oath, that one day in the courtroom he thought he saw a spectator say something to a juror, without rising, or touching him, or making any other gesture. He (Miner) at once went to the spectator, in order to take him before the judge, but the man denied having addressed any juror, and another man, sitting next him, also assured Miner that his companion had not spoken to any juror, so the deputy let the incident close.

T. S. Hawes, of Bainbridge, Ga., impeached R. G. Gremmer, stating that he had known the defense's affiant twenty years and that he would not believe him under oath.

**Time Element Enters.**

In the interval of preparing the affidavits Mr. Dorsey stated that he fancied those affiants who had sworn to hearing Henslee say in Barnesville "some time in June" that he had been drawn on the jury would be puzzled on hearing that Henslee, as a matter of fact, did not know himself that he was drawn on the jury until Friday, June 25, at 5 o'clock in the afternoon; that he remained in Atlanta Saturday and Sunday, and did not start for home until Monday.

The Solicitor evidently had been calculating on the various dates on which Henslee might have been charged with saying he was "on the Frank jury," but what deductions he had made would have to appear later.

For the rest of the prosecution's affidavits, Henslee praised Johenning as a juror without bias or prejudice; Johenning praised Henslee in similar terms, and J. T. Ozburn, F. E. Winburn, W. F. Medcalf, W. M. Jeffries, D. Townsend and A. L. Wisley, fellow jurors, commended both Henslee and Johenning as high-minded examples of justice and moderation.

**Henslee Doubtful of Guilt.**

It was the invariable testimony of his fellow jurors that Henslee was the only juror to cast a "doubtful" ballot, indicating that he was the most reluctant to make up his mind on what all the rest of the jurors seemed to have agreed on.

There was much testimony in regard to the cheering and "demonstrations," al tending to show that the

Continued on Page 5, Column 1.

## GOVERNMENT TAKES UP PROBE OF TROOP TRAIN WRECK FATAL TO 17

Picture shows the second coach, in center, which crashed into the first car, killing a majority of the seventeen victims.

Interstate Commerce Commission Sends Investigator to Mobile to Place Responsibility.

**MOBILE, Oct. 21.—Privates Matthew L. Milsted, concussion of the brain; Paul A. Orbitz, four ribs fractured and pierced lungs; Private M. Ostrander, side of head torn away and internally hurt, in a hospital here from the wreck of a troop train at Bucatunna, Miss., will die in a few hours from injuries, making a total of 20 fatalities.**

MOBILE, Oct. 21.—Inspectors R. W. Cullinane and A. W. Watson, of the Interstate Commerce Commission, detailed here to make an investigation of the Mobile and Ohio troop train wreck at Bucatunna, Miss., on Sunday, when 17 soldiers from Fort Morgan were killed and 71 injured, to-day went to the scene of the wreck to gather evidence.

Numerous officers and enlisted men have been investigated by the examiners, as well as the train crew and car inspectors in the local yards.

The 71 injured are all doing very well to-day. Surgeon H. T. Inge, of the Mobile and Ohio, who has charge of the injured, reports hardly any additional deaths likely.

The bodies of Corporal Carl Kohler and Corporal Frank T. Chewleski were sent to their wives at Fort Morgan to-day. The body of Private Virgil Remsen was sent to-day to his father, M. R. Remsen, at Sheridan, Ind.

The last train from the scene of the wreck, bearing the equipment, guns and a small detachment of uninjured soldiers who were left to guard the Government property, arrived here this morning and reported that there were no more dead or injured under the debris, which was fast being cleared away.

The Mobile and Ohio, on account of the trestle being wrecked, is detouring trains to Selma to reach Meridian.

## MAYOR TAKES PART OF MILL STRIKERS

An appeal from a committee of the striking employees of the Fulton Bag and Cotton Mills for relief from alleged intimidation by the city police to Mayor James G. Woodward Tuesday afternoon resulted in a promise from the Mayor that he would take the matter up at the special meeting of the Police Commission Tuesday night.

"Unless you are disturbing the peace or resorting to violence the police have no right to interfere with you," said Mayor Woodward. "I don't think there will be any further cause for complaint against the police."

F. W. Flynn, a weaver, was the spokesman for the delegation. L. C. Cotton and Allen Floyd were with him. Down on Forsyth street a large crowd of the strikers awaited to hear the attitude of Mayor Woodward.

**Flynn Talks With the Mayor.**

Flynn told the Mayor that the strike was based on general grievances, brought to an acute stage Saturday by the discharge of an employee.

"For one thing, the water in the factory has been too warm to drink since October 1, when the mill quit giving us ice water," he said. "The pipes run all around through the mill and the water becomes heated. A complaint was made to the authorities for better water. There was no reply to it.

"For quite a while the mill has had a system of holding back five days' pay. A notice was posted the other day stating that 60 hours pay would be held back hereafter. They require the employees to give five days' notice when they are going to quit, else they won't get this back pay.

"In the weaving department the normal wage, by the piece, amounts to about $1.75. When an employee is sick a day $2.05 is deducted from the normal wage for the week. But the person who takes the place of the regular employee gets only $1.25 a day. That gives the mill a net profit of 80 cents on every day that a regular weaver is ill.

"From this source and the back-pay system the mill reaps thousands of dollars of profit every year.

**Public Meeting Held.**

"When the men were put out of the mill Monday they were doing nothing more than insisting that they be given their back pay. Every one of them thought they had a legal right to this money. Then the city police came in and it looked like intimidation.

"Tuesday morning Chief Beavers and a squad of policemen rode through the village.

"A public meeting was held to discuss the matter Monday afternoon. R. J. Wood lead a prayer for the cause. He was arrested Tuesday and taken to the police station.

"A committee went by there Tuesday afternoon and asked the cause of his arrest. The police stated that they had been requested to arrest him, but that they had no charge against him. He was released."

Estimates as to the number of men now on strike differed widely. According to the mill heads not more than 150 are out. The strikers' estimate placed the figure around 1,000, which is believed to be a great exaggeration. About 100 gathered at the City Hall.

Oscar Elsas said to The Georgian Wednesday afternoon that the trouble was not as serious as had been painted by the men on strike. He declared that many had returned since yesterday and that at the most, not more than 150 employees were out.

Mr. Elsas said a committee of four and waited on him in the morning with a renewal of the demand that an employee who had been discharged for an assault on an assistant superintendent be reinstated.

The cotton mill head declared emphatically that no other demands were made and asserted that the rule governing the payment of wages had been in effect for many years.

## 'Wolfe' Lamar Loses Habeas Corpus Fight

WASHINGTON, Oct. 21.—Chief Justice Clabaugh to-day denied the writ of habeas corpus to prevent the extradition of David Lamar to New York to face an indictment charging him with impersonating A. Mitchell Palmer, of Pennsylvania.

The court will not enter the order until to-morrow, in order to give Lamar's counsel time to perfect an appeal.

## Judge Lets Audience Adjourn Court Term

HARTWELL, Oct. 21.—When the October term of Hart Superior Court convened here, Judge David W. Meadow left it to a vote of the audience whether or not the session should be postponed because of the busy season with the farmers, and the audience voted overwhelmingly for a postponement.

The adjourned term will be held on the second Monday in December.

## Pastors Buy Treats With Wedding Fees

ANNISTON, ALA., Oct. 21.—Anniston pastors have an agreement by which the parson who performs the last wedding ceremony before the date of their weekly meeting must "set up" the crowd.

The treat fell to the Rev. W. O Stephens, of Oxford, this week, and he had five of his brethren of the cloth as his guests. Bullion was the drink, and it was served hot, grape juice being tabooed on account of the sudden fall in temperature.

**CHATWORTH GROWING FAST.**

DALTON, Oct. 21.—Chatworth, the new county site of Murray, has caught the "growing fever" in earnest. The City Council determined to survey and build new streets. New buildings are going up rapidly. A live Chamber of Commerce has been formed.

## JOE HICKS HUNTED IN TWO STATES

He Is the Man Who Went With Fisher to Chief of Police.

A search extending over two States was begun by the police Tuesday in an effort to locate Joe Hicks, companion of Ira W. Fisher. Hicks is the man who accompanied Fisher to the office of Chief of Police Bodeker in Birmingham, when Fisher made his weird but quickly discredited accusation of the murder of Mary Phagan against J. C. Shirley, of No. 809 Marietta street, Atlanta.

Chief of Detectives Lanford and Charles J. Graham, attorney for Shirley, believe that they will have disclosed the deeply laid plot against Shirley, if such a plot actually has existed, when they have forced Hicks to talk and when they have grilled Fisher in a sober condition. Threats were made yesterday that two prominent Atlantans might be arrested if any basis were found for belief in the plot theory. Later it was said that a searching investigation was being made of the possibility that a man still higher up was the moving spirit in a diabolical scheme to fasten the crime on an innocent man.

Graham was undecided Tuesday as to whether Fisher's sensational story was merely the vaporings of a disordered and crazy intellect or the outcropping of a genuine conspiracy that had gone wrong through the inability of Fisher to tell a convincing story.

"I think we will know all when we find this man Hicks, who Fisher says was his constant companion in Parksville, and later in Birmingham," said Graham. "Hicks played a mysterious part in the affair. Fisher himself admitted that Hicks did most of the talking when they went to the office of Chief Bodeker. Hicks appears to have told most of the story and Fisher merely corroborated it.

"There also is the possibility that Hicks suggested the story to Fisher from day to day, and finally built up in Fisher's mind the structure of the ridiculous tale he has told in Birmingham and here in Atlanta, a story which was startling enough as a simple and direct accusation, but which broke down the instant the man was forced to give any alleged details.

**Blackmail Is Suggested.**

"We are working on several possibilities. One is that there was a conspiracy against Shirley. If there was such a plot it may have been engineered alone by Fisher. Hicks may have been a party to it. In this case it was simple blackmail.

"There also is the possibility that Fisher or Fisher and Hicks were merely tools in a conspiracy and that the real conspirators are men higher up. If this is the case, Atlanta will have a sensation the like of which it has not experienced in years. On the other hand, the whole story may be simply the ravings of a drunken and besotted mind. Fisher's own relatives say that he was an extraordinary liar when in his cups.

Ordinary conditions were reversed Tuesday. Shirley, the accused, was walking the streets a free man. Fisher, the accuser, was occupying a cell in the police station. A charge of criminal libel has been preferred against him, but there is some question as to whether this charge can be made to stand in view of the fact that so far as is known Fisher made no written charges against Shirley. Lawyers in general have expressed themselves as believing that no charge beyond slander can be pre-

OVER 100,000 Circulation
The Sunday American
LEADS ALL COMPETITORS — 5 CENTS EVERYWHERE

# THE ATLANTA GEORGIAN.

Read for Profit---GEORGIAN WANT ADS---Use for Results

South Georgia
AFTERNOON EDITION

VOL. XII. NO. 69. ATLANTA, GA., WEDNESDAY, OCTOBER 22, 1913. 2 CENTS. PAY NO MORE.
Copyright, 1906 By The Georgian Co.

# BATTLE ON FOR NEW FRANK TRIAL

## HOTEL GUESTS IN FIRE PERIL; INCENDIARY HUNTED

## Strikers Resent Police Interference

### OWNER LAYS BLAZE TO GRUDGE

Expelled Tenant Accused of Firing Building—Guests Flee From Williams House.

Following sensational charges of arson made by Jim Brown, who owns the damaged building at Forsyth and Walton streets, detectives Wednesday began a thorough probe of the fire which did between $5,000 and $8,000 damage.

Brown's soda fountain, Williams House No. 2, and the Southern Dye Company, all were damaged and the fire nearly cost the life of Dr. G. Ford, a dentist, who was dragged unconscious from his rooms over the cafe.

Brown charges that the man he accuses set fire to the building to satisfy a grudge because he had been expelled from the place a week ago for non-payment of rent. Detectives have not yet been able to find any circumstances that connect the accused man with the fire, but they propose thoroughly to investigate Brown's accusation.

When the fire was discovered at 2:30 o'clock Wednesday morning, the interior of the cafe was ablaze, and for a time firemen feared the entire block bounded by Forsyth, Marietta and Walton streets, was doomed. The flames spread to Jim Brown's soda fountain on the corner of Walton and Forsyth streets, and the ceiling and walls were badly burned and corched. The flames ran up between the walls and invaded the offices and living rooms of Dr. G. Ford, above the cafe, destroying most of his office equipment. Dr. Ford was found in bed, unconscious, by firemen who broke the windows. He was carried to the ground, where Dr. G. G. Hall, city physician, worked over him for nearly half an hour before he regained consciousness.

Half a hundred guests of the Williams House No. 2, which adjoins the cafe, were aroused by the smoke, and fled into the street in their night clothing. Only slight damage was done to the hotel, the firemen preventing the flames from spreading into that building.

The fixtures and a quantity of clothing in the offices of the Southern Dye Company, which is between the cafe and the hotel, were badly damaged by the smoke.

**THE WEATHER.**
Forecast for Atlanta and Georgia—Fair and warmer Wednesday; unsettled Thursday.

### Chauffeur Who Ran Down Girl To Be Put On Trial Next Month

Preliminary hearing of B. E. Brehn, the chauffeur for Otto D. Von Dingelhoet, who ran down and injured Miss Mary Hughes, of No. 17 West Cain street, about two weeks ago, has been set for November 5 pending the recovery of Miss Hughes.

As The Georgian has told, Miss Hughes was seriously injured in spite of attempts to belittle her hurts. She is unable to go to court at present. Dr. W. A. Selman is attending the young woman.

It is understood that Miss Hughes will file suit for damages through her attorneys.

### Girls, Rival for Man, To Paint His Picture, Best One to Win Him

CHICAGO, Oct. 22.—The romance of a painting duel in which two young girl students of the Art Institute are to each paint the picture of the man they both love, the best picture to win the man as a life partner, became known to-day.

Miss Lesbia Shaw, of Texarkana, Texas, and Miss Ruth Higgins, of Greensboro, N. C., are the contestants. The identity of the man is kept secret, but it is admitted he is a rich Texas rancher.

"You see, he can't decide between us," one of the girls declared to-day "We are both the best of friends and the man says he is perfectly contented to decide the question this way."

### Trip Through Pane Makes Wife Hurry To Divorce Court

Alleging she was knocked through a window pane by her husband, Mrs. Vada Aspinwall, No. 62 West Peachtree street, brought divorce proceedings in the Superior Court within twelve hours after she claimed she was struck.

Following his cruelty the petition says the husband, Lemuel Aspinwall, deserted her, saying he would never return.

Her maiden name of Vada Clark and a total divorce is all Mrs. Aspinwall asks of the court. She wants neither attorney's fees nor alimony.

### Glass Eye Only Mark To Identify Lost Man

SAVANNAH, Oct. 22.—J. W. Angus, a prominent Rockford merchant, who disappeared from his home two weeks ago, is being sought to-day with no other mark of identification save a glass eye.

Two weeks ago Angus came to Savannah. He wrote his wife that she might sell his store, burn it down, or do whatever she pleased, as he would never return. All trace of him since then is lost.

### Cotton Shipping Hurt By Rousters' Strike

MEMPHIS, TENN., Oct. 22.—Complaining that extreme low water of the Mississippi River has increased the distance to the river banks three times its usual length, increasing the distance freight must be carried from warehouses to packets when they land, negro rousters to-day refused to ship on outgoing cotton boats, although masters offered them $15 a month.

Cotton lines the river banks for miles, but lack of crews prevents its shipment.

### Sweethearts' Photos In Watches Barred

CHICAGO, Oct. 22.—Pictures of wives, sweethearts, mothers or babies on the crystals of watches carried by engineers, conductors and other employees of the Illinois Central Railroad are no longer permitted.

Officials of the road handed down an order to-day against them, saying these faces on the watch crystals distracted the attention of the employees from their duties.

### BEAVERS TO HOLD MEN AT MILL

Elsas Says Situation Is Under Control—Mayor Confers With Chief.

With strikers at the Fulton Bag and Cotton Mills bitterly resentful of police interference, Chief James L. Beavers said Wednesday his men would not be withdrawn.

Oscar Elsas, president of the mills, asserted that all danger of any serious trouble from the striking employes of the mill was passed. He said that a number of employes who were out Tuesday, when the attitude of a large number of strikers was very threatening, had returned to work Wednesday and that he expected all disturbances to gradually subside.

A very odd fact in connection with the strike is that most of the employes who are out are women. It is rare when they predominate in such a movement. Mr. Elsas, who is handling the situation with a firm hand without even an intimation of a concession to the dissatisfied employes, said the women were out through fear. He said that some of the women who had gone out were afraid to return to work because of threats from men who are leading the strike.

**Different Stories.**

The story the strikers tell of conditions out at the mill is quite different from the views expressed by the mill owners. While the mill officials say they are only about 60 out Wednesday, the strikers claim that there are about 500.

The employes assert that the discontent and final protest in the form of a strike is due to general bad and oppressive conditions, and that there will be no permanent settlement of the differences until the mill authorities assume a different attitude to their employes.

Fuller investigations into the complaints made by a delegation to Mayor James G. Woodward Tuesday, when the strikers protested that the city police were endeavoring to intimidate them and urged the Mayor to see that they got a square deal and that the extra policemen be withdrawn from the mill section, will be heard in Recorder Broyles' court Wednesday.

**Employees Arrested.**

Cases have been made against three employees—R. L. Wood, W. E. Fleming and Will Tumlin. They are charged with being disorderly around the mill and were arrested on complaint of Oscar Elsas.

Wood and Fleming were released Tuesday with copies of the charges against them. Tumlin was still in the station Wednesday. The committeemen who called on Mayor Woodward Tuesday said that these men had done nothing. They declared there was not disposition on the part of any one to do any violence. In the case of Wood they said he had led in prayer at a public meeting of the strikers Monday afternoon and the next day was arrested. The others, they said, were suspected of being leaders.

Mayor Woodward conferred with Police Chief Beavers after promising the strikers committee to investigate the police interference. Chief Beavers assured Mayor Woodward that the police would not interfere with the strikers, but that they would preserve order in the mill district just as they would at Five Points.

Extra policemen have been assigned to the village, though the number was reduced Wednesday. Mr. Elsas said the presence of the policemen was all that was preventing some of the strikers from resorting to violence.

### Hen's Dying Cackle In His Wooden Leg Fatal to Roost Thief

CHICAGO, Oct. 22.—When a man wears a cork leg which begins to cackle, Policeman VonMiddlesworth thinks nothing at all of looking into the matter, and that is why "Sol" Butcher is to-day occupying cell No. 5 in the Woodlawn Bastile.

Mrs. James Davidson, of No. 6804 Wabash avenue, told him she heard big goings-on in her henhouse. Standing in the back of the coop and making valiant efforts to resemble a Rhode Island Red was "Sol." There was not a sign of any of the birds.

It was at this point that a weak cackle proceeded from Butcher's cork leg The leg was unfastened and found to be hollow. Three chickens, two dead and one taking the count of nine, were pulled forth.

### MRS. EATON BOASTED A 'GENTLEMAN FRIEND'

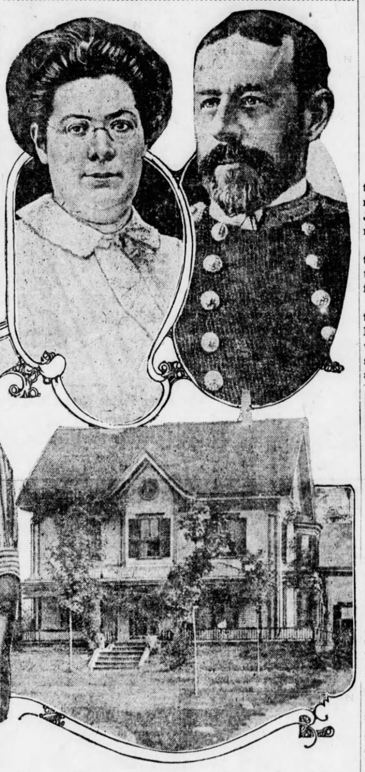

The late Admiral Joseph G. Eaton, formerly of Alabama, and his widow, now on trial as his murderer. Below are Dorothy Ainsworth, the admiral's stepdaughter, and the Eaton farm home at Assinippi, Mass.

### Cavalieri Diverted Connaught Romance

Special Cable to The Atlanta Georgian.

PARIS, Oct. 22.—Prince Arthur of Connaught enjoys his present marital happiness through Lina Cavalieri indirectly.

Prince Arthur was in love with Lady Marjorie Manners, who, since, has married the Marquis of Anglesey. But Lady Marjorie's mother, the Duchess of Rutland, rather unconventional, gave a tea party in honor of Cavalieri.

Queen Mother Alexandra used this incident to convince King George and the Duke of Connaught that Prince Arthur had better marry his kinswoman, the Duchess of Fife.

### Mrs. Garfield's $5,000 Hit by Income Tax

WASHINGTON, Oct. 22.—Mrs. Jas. A. Garfield, widow of the martyred President, to whom was given a pension of $5,000 a year by the Government, will be affected by the income tax.

According to Representative Cordell Hull, who framed the new income tax bill, no exception can be taken by the Government in the case of Mrs. Garfield.

### He Lived in Chicago and Was Rich, Witness at Murder Trial of Admiral's Widow Swears.

PLYMOUTH, MASS., Oct. 22.—Mrs Bessie Bursey, of Washington, D. C., testified that Mrs. Jennie May Eaton, now on trial accused of poisoning her husband, Rear Admiral Eaton, had told her she had a "gentleman friend" in Chicago.

"Mrs. Eaton used to tell what a handsome fellow he was," said Mrs. Bursey. "She said that when he died she was going to get everything that he had, and that he had a beautiful home in Chicago. She said he was rich and owned blocks of houses."

Mrs. Bursey said that in the spring of 1912 Mrs. Eaton and her daughter, June, had lodged at her house in Washington.

### State Must Segregate Unsound-Hutchinson

NEW YORK, Oct. 22.—Dr. Woods Hutchinson, recently returned from a tour of Europe, during which he studied the slum life of Paris, London, Berlin, Rome, Naples and Edinburgh, said yesterday:

"The State should take charge of physical and moral incompetents. It should place them on farms and train them. If they are segregated they will not commit crimes and will not reproduce their own kind."

### Hadley Turns Down Job Worth $125,000

CHICAGO, Oct. 22.—Ex-Governor Hadley, of Missouri, to-day told the representatives of the railroad systems in the Mississippi Valley that he would not accept the $25,000-a-year job offered him for five years if acceptance of it meant his living in Chicago.

He desires to remain in Missouri to oppose Senator Stone for re-election.

### Lady Cook Visited by Suitor of 50 Years Ago

PITTSBURG, Oct. 22.—Lady Cook, of London, formerly Tennessee Claflin, who a half century ago shocked the world by her frank exposition of eugenics, has since her arrival here a few days ago received two visits from an old gentleman, a member of a distinguished family, who courted her 50 years ago.

### Accused of Passing Fraudulent Checks

DURHAM, N. C., Oct. 22.—Following an investigation by local merchants several prominent men have been subpenaed to appear in court on charges of passing fraudulent checks. R. H. Urquhart and Wallace Burch are among them.

Several cases are pending against Urquhart, who is proprietor of a large transfer company.

### STRUGGLE CENTERS ON CLAIM OF DEFENSE OF PREJUDICE OF JURORS

**Vanquished by the verdict of guilty in their first prolonged battle for the life of Leo M. Frank, the lawyers for the convicted man renewed the bitterly contested struggle Wednesday morning before Judge L. S. Roan in the State Library, where they advanced their reasons for insisting that a new trial should be given their client.**

**Solicitor Dorsey, the same determined figure that he was during the four weeks in which he was weaving the net of evidence about the man accused of the murder of Mary Phagan, was present to fight every move of the veteran attorneys for the defense.**

**Opinion was pretty well divided before the hearing began as to whether Judge Roan would accede to the demand for a new trial. Many persons who agreed that the verdict of guilty was a just one were convinced that a new trial would have to be granted on the strong evidence of prejudice and bias which has been gathered against Jurors Henslee and Johenning.**

About as many believed that it would be granted on general principles of law involved. Still others had assured themselves from a close investigation of the conflicting contentions of the Solicitor and the lawyers for the defense that there would be no course open to Judge Roan but the overruling of the motion and a denial of a new trial.

In the event that a new trial is denied, Frank's attorneys will immediately carry the case up to the Supreme Court of the State for review and have intimated that their fight will not stop there if the higher court rules agains tthem.

The effect that the weird story told by Ira W. Fisher will have upon the outcome of the motion is regarded as nil. Fisher's ridiculous accusations possibly served to influence the popular mind one way or another, but it is most unlikely that they even will be mentioned either by the Solicitor or counsel for the defense, or given consideration by Judge Roan.

**Dorsey at Office Early.**

The hearing was set to begin in Judge Bell's courtroom on the first floor of the old City Hall, Pryor and Hunter streets, at 9 o'clock Wednesday morning, but was transferred to the State Library. Solicitor Dorsey left his home early and put the finishing touches on his preparations in his office across the street from the courthouse. Attorneys Rosser and Arnold also had a brief conference before the hearing and then announced themselves ready to proceed.

One of the main contentions of the defense was that at least two of the jurors who decided the fate of Frank—A. H. Henslee and Marcellus Johenning—had decided that Frank was guilty before they were called upon the jury or had heard the evidence presented.

Frank's lawyers also maintained that the jurors were intimidated, or at least unduly influenced, by the demonstrations that were made during the trial. The crowds unmistakably were hostile to the defendant, they argued, and the jurors could not help but notice this.

That there was disorder in the courtroom which it was hardly possible to suppress was argued from a conversation between Judge Roan and Deputy Sheriff Plennie Miner. The Judge was quoted by Frank's lawyers as saying during one of the many disturbances: "Can't we have order in this courtroom?"

Deputy Miner is alleged to have replied: "We can't have order, your honor, without clearing the courtroom."

**Cheers for Solicitor.**

The cheering that greeted Solicitor Dorsey several times toward the close of the trial also was called to the attention of the court as one of the grounds for a new trial. Jim Conley's testimony in regard to Frank's alleged conduct with women in his office in the pencil factory was used

### BOARD VOTES TO CLEAR ACCUSED POLICEMAN

A red-hot session of the Police Board Tuesday night ended with the charges of alleged brutality against Patrolman John D. Wood being dismissed by the commissioners. Mrs. Elizabeth Southard, daughter of a Methodist minister, who brought the charges, bitterly denounced the methods of the police department and of its officers. Miss Alief Benton, of Macon, sister of Mrs. Southard, scored the men who freed Wood.

Speaking of the acquittal, Miss Benton, eyes snapping and face flushed from excitement and from fury, declared:

"The last of this outrage is yet to be heard. The good people of Macon are with me and in sympathy with my sister and will not condone the act of an ungentlemanly man connected with a corrupt police department. It's a dirty shame and a disgrace to Atlanta."

**The Complaint.**

The act which caused the charges to be preferred is alleged to have been committed April 23, last, when Patrolman Wood, who lived next door to Mrs. Southard on Moreland avenue near Faith street, is supposed to have dug a ditch which drained the water from his yard into Mrs. Southards yard. The woman says she remonstrated with the policeman and he placed her under arrest, picking her up when she refused to go with him and carrying her to the street where he held her until te patrol arrived.

Mrs. Southard says her 1-year-old baby was dangerously ill with the measles at this time, and claims Wood refused to let her go into her house to see that it was being cared for while she was under arrest.

Miss Mable Hardeman, who lives in the same neighborhood, told the commissioners that she fainted when she heard the screams of Mrs. Southard as she was being "dragged" to the patrol wagon.

The Police Board dismissed the charges after listening to a bitter argument by Colonel Lewis Thomas, attorney retained by Mrs. Southard.

Several members of the board wanted to dismiss the charge and completely exonerate Wood, but Chaiman Carlos Mason declared he was in favor of the charges being dismissed after Wood was reprimanded by Chief Beavers. This was agreed to, and the finding was unanimous.

In the prosecution of Wood, Attorney Leonard Grossman, associated with Colonel Thomas, charged Chief Beavers with shielding Wood.

Chief Beavers denied the charge.

OVER 100,000 Circulation
The Sunday American
LEADS ALL COMPETITORS
5 CENTS EVERYWHERE

# THE ATLANTA GEORGIAN.

Read for Profit---GEORGIAN WANT ADS---Use for Results

EVENING EDITION

VOL. XII. NO. 69. ATLANTA, GA., WEDNESDAY, OCTOBER 22, 1913. Copyright, 1906 By The Georgian Co. 2 CENTS. PAY NO MORE.

# ROSSER BITTERLY ATTACKS DORSEY

# Strikers in Court Cheer Attack on Mill

## FIRE ROUTS GUESTS OF HOTEL

### Owner of Building Accuses Former Tenant as Incendiary Because of Grudge.

Following sensational charges of arson made by Jim Brown, who owns the damaged building at Forsyth and Walton streets, detectives Wednesday began a thorough probe of the fire which did between $5,000 and $8,000 damage.

Brown's soda fountain, Williams House No. 2, and the Southern Dye Company, all were damaged and the fire nearly cost the life of Dr. G. Ford, a dentist, who was dragged unconscious from his rooms over the cafe.

Brown charges that the man he accuses set fire to the building to satisfy a grudge because he had been expelled from the place a week ago for non-payment of rent. Detectives have not yet been able to find any circumstances that connect the accused man with the fire, but they propose thoroughly to investigate Brown's accusation.

When the fire was discovered at 2:30 o'clock Wednesday morning, the interior of the cafe was ablaze, and for a time firemen feared the entire block bounded by Forsyth, Marietta and Walton streets, was doomed. The flames spread to Jim Brown's soda fountain on the corner of Walton and Forsyth streets, and the ceiling and walls were badly burned and scorched. The flames ran up between the walls and invaded the offices and living rooms of Dr. G. Ford, above the cafe, destroying most of his office equipment. Dr. Ford was found in bed, unconscious, by firemen who broke the windows. He was carried to the ground, where Dr. G. G. Hall, city physician, worked over him for nearly half an hour before he regained consciousness.

Half a hundred guests of the Williams House No. 2, which adjoins the cafe, were aroused by the smoke, and fled into the street in their night clothing. Only slight damage was done to the hotel, the firemen preventing the flames from spreading into that building.

The fixtures and a quantity of clothing in the offices of the Southern Dye Company, which is between the cafe and the hotel, were badly damaged by the smoke.

## Accused of Passing Fraudulent Checks

DURHAM, N. C., Oct. 22.—Following an investigation by local merchants several prominent men have been subpenaed to appear in court on charges of passing fraudulent checks. R. H. Urquhart and Wallace Burch are among them.

Several cases are pending against Urquhart, who is proprietor of a large transfer company.

Do You Know Who I Am?

You Ought To---

## Girls, Rival for Man, To Paint His Picture, Best One to Win Him

CHICAGO, Oct. 22.—The romance of a painting duel in which two young girl students of the Art Institute are to each paint the picture of the man they both love, the best picture to win the man as a life partner, became known to-day.

Miss Lesbia Shaw, of Texarkana, Texas, and Miss Ruth Higgins, of Greensboro, N. C., are the contestants. The identity of the man is kept secret, but it is admitted he is a rich Texas rancher.

"You see, he can't decide between us," one of the girls declared to-day "We are both the best of friends and the man says he is perfectly contented to decide the question this way."

## Europe to Flood U. S. With Goods—Schwab

NEW YORK, Oct. 22.—European merchants are jubilant over the new American tariff bill and now are making plans for an invasion of the United States with their goods, according to Charles M. Schwab, president of the Bethlehem Steel Company, who returned from Europe.

"Everywhere throughout Europe," said Schwab, "the merchants are preparing to ship heavy consignments of their products to America. It will take some little time before the invasion is well under way, but it surely will come."

## Wife Sues for Child Kidnaped by Husband

SELMA, ALA., Oct. 22.—Mrs. Ab Hendricks has brought a habeas corpus suit before Judge J. W. Mabry in City Court here against her husband, an Atlanta man, for the custody of their 3-year-old daughter.

Hendricks, it is alleged, took the child at Tyler, Ala., and dashed away in an automobile to his former home at Massillon, this county, leaving Mrs. Hendricks on a train. He had sued for divorce, but withdrew the suit.

## State Must Segregate Unsound—Hutchinson

NEW YORK, Oct. 22.—Dr. Woods Hutchinson, recently returned from a tour of Europe, during which he studied the slum life of Paris, London, Berlin, Rome, Naples and Edinburgh, said yesterday:

"The State should take charge of physical and moral incompetents. It should place them on farms and train them. If they are segregated they will not commit crimes and will not reproduce their own kind."

## Mrs. Garfield's $5,000 Hit by Income Tax

WASHINGTON, Oct. 22.—Mrs. Jas. A. Garfield, widow of the martyred President, to whom was given a pension of $5,000 a year by the Government, will be affected by the income tax.

According to Representative Cordell Hull, who framed the new income tax bill, no exception can be taken by the Government in the case of Mrs. Garfield.

## Lady Cook Visited by Suitor of 50 Years Ago

PITTSBURG, Oct. 22.—Lady Cook, of London, formerly Tennessee Claflin, who a half century ago shocked the world by her frank exposition of eugenics, has since her arrival here a few days ago received two visits from an old gentleman, a member of a distinguished family, who courted her 50 years ago.

## Sweethearts' Photos In Watches Barred

CHICAGO, Oct. 22.—Pictures of wives, sweethearts, mothers or babies on the crystals of watches carried by engineers, conductors and other employees of the Illinois Central Railroad are no longer permitted.

Officials of the road handed down an order to-day against them, saying these faces on the watch crystals distracted the attention of the employees from their duties.

## BIG UPROAR AS MEN ARE FINED

### Workers in Walk-out Parade Vicinity of Factory Unmolested by Police.

More than 100 strikers from the Fulton Bag and Cotton Mills crowded into Judge Broyles' courtroom Wednesday and cheered each of the impassioned denunciations of the cotton mills officials as they were made by their fellow workers on trial there.

Three of the strikers, supposed to be leaders, were fined as a result of disturbances of Tuesday at the mills. As each fine was imposed the defendant denounced his employers, and the crowd in the courtroom cheered.

"Judge, if you are going to sentence me for this, sentence me to the stockade, but not to the Fulton Bag and Cotton Mills," shouted R. L. Wood, a weaver, as he was fined $10.75. W. D. Fleming, another weaver, was fined $10.75. Both men admitted that they had stopped machines.

Fleming made a stirring speech in court, arraigning the practice at the mills of withholding 60 hours' pay from the employees. He declared that the mill hands were forced to work that length of time before they were given any salary.

**Held for Interference.**

Will Tumlin, a helper at the mills, was bound over under $200 bond for violating the State law against interference with labor. It was alleged that Tumlin broke down a number of machines in the mill before he left by secreting their various parts.

Judge Broyles, after sentencing the three men, addressed the crowd.

"There is no law against your quitting your jobs if you like," he said. "However, you must not interfere with those who continue to work. If you endeavor to stop them you will be punished."

G. A. Johnson, general manager of the mills, and A. B. Lowndes, superintendent, represented the company at the hearing. They declared that Wood and Fleming had threatened them.

Wood and Fleming paid their fines, and were cheered as they departed. Tumlin was remanded to a cell, but the crowd roaring with enthusiasm, declared they would return with the money to get his release within an hour.

At noon a parade of the strikers was held in the vicinity of the mills. Headed by a band, more than 200 men, women and children marched through the streets singing and shouting.

**Parade Is Unmolested.**

While policemen were in evidence everywhere, there was no effort to stop the paraders so long as they did not violate the law.

Oscar Elsas, president of the mills, asserted that all danger of any serious trouble from the striking employees of the mill was passed. He said that a number of employees who were out Tuesday, when the attitude of a large number of strikers was very threatening, had returned to work Wednesday and that he expected all disturbances to gradually subside.

A very odd fact in connection with the strike is that most of the employees who are out are women. It is rare when they predominate in such a movement. Mr. Elsas, who is handling the situation with a firm hand without even an intimation of a concession to the dissatisfied employees, said the women were out through fear. He said that some of the women who had gone out were afraid to return to work because of threats from men who are leading the strike.

The story the strikers tell of conditions out at the mill is quite different from the views expressed by the mill owners. While the mill officials say they are only about 60 out Wednesday, the strikers claim that there are about 500.

## Trip Through Pane Makes Wife Hurry To Divorce Court

Alleging she was knocked through a window pane by her husband, Mrs. Vada Aspinwall, No. 62 West Peachtree street, brought divorce proceedings in the Superior Court within twelve hours after she claimed she was struck.

Following his cruelty the petition says the husband, Lemuel Aspinwall, deserted her, saying he would never return.

Her maiden name of Vada Clark and a total divorce is all Mrs. Aspinwall asks of the court. She wants neither attorney's fees nor alimony.

## Cavalieri Diverted Connaught Romance

Special Cable to The Atlanta Georgian.

PARIS, Oct. 22.—Prince Arthur of Connaught enjoys his present marital happiness through Lina Cavalieri indirectly.

Prince Arthur was in love with Lady Marjorie Manners, who, since, has married the Marquis of Anglesey. But Lady Marjorie's mother, the Duchess of Rutland, rather unconventional, gave a tea party in honor of Cavalieri.

Queen Mother Alexandra used this incident to convince King George and the Duke of Connaught that Prince Arthur had better marry his kinswoman, the Duchess of Fife.

## Money Bill to Have No Segregation Rule

WASHINGTON, Oct. 22.—The complete elimination of that provision of the pending currency bill which would require the segregation of savings accounts by banks entering the proposed system will be proposed by members of the Senate Banking and Currency Committee.

It is the present purpose of the committee to wait until next week to begin consideration of the bill in executive session. The remainder of this week will be spent in hearings which will be closed October 25, according to the committee agreement. Night sessions may be held during the balance of this week.

## Mayor Tosses Coin To Choose Official

COLUMBUS, Oct. 22.—M. Harrison, recently elected Mayor of Phoenix City, Ala., tossed a coin to break a tie and elect a member of the Public School Board, to fill a vacancy caused by his election as Mayor.

There were two candidates, M. W. Holly and Frank Amerson, both popular with Council and personal friends of the Mayor. Not wishing to offend either man, he settled the matter by tossing the coin into the air. Mr. Holly won.

## Negro Dragged From Cell and Lynched

MONROE, LA., Oct. 22.—A negro who insulted a white woman was dragged from the jail here before daylight to-day by 25 white men and lynched. His body was left hanging to a telephone pole.

Two masked men held up two policemen in charge of the jail and compelled them to give up the keys to the negro's cell.

## Hadley Turns Down Job Worth $125,000

CHICAGO, Oct. 22.—Ex-Governor Hadley, of Missouri, to-day told the representatives of the railroad systems in the Mississippi Valley that he would not accept the $25,000-a-year job offered him for five years if acceptance of it meant his living in Chicago.

He desires to remain in Missouri to oppose Senator Stone for re-election.

**THE WEATHER.**

Forecast for Atlanta and Georgia—Fair and warmer Wednesday; unsettled Thursday.

## ASKS ATLANTA POLICE TO FIND HER MOTHER

Mrs. W. A. Mills, 19, of Palatka, Fla., and her baby. Young bride thinks she was born in Atlanta. Gives Beavers slight clew, and Chief is making diligent inquiry in her behalf.

### Young Florida Woman Does Not Know Her Name and Foster Parents Won't Tell Her.

Chief of Police James L. Beavers is taxing the energy and resources of the police department to-day, trying to aid Mrs. W. A. Mills, of Palatka, Fla., in her quest for a mother and a name.

"I want to know who I am," Mrs. Mills writes in a pathetic letter. "I want to find my mother. I have been told that she is dead—but I want to know. I don't know what my own name is, and the people I live with won't tell me."

The only clew Mrs. Mills was able to give the chief was the name of two men, brothers of Samuel Hutchins, of No. 525 Kirby street, Palatka, with whom she has resided since babyhood, and whom she thought was her father until only a few days ago. Then, she says, she learned they were only her foster-parents—not even relatives—and that she had been taken from her mother when a baby.

Mrs. Mills thinks she was born in Atlanta. She remembers living here thirteen years ago, when she was but 6 years old—she is only 19 now—and that Mr. Hutchins had a meat market on Mangum street. They took her to Savannah then, and later to Palatka.

A sister of Mrs. Hutchins, Mrs. Mills says, a Mrs. Peak, of Covington, Ga., told her that while she was an infant her mother died, and Mr. Hutchins and his wife took her and brought her up. More than that the sister would not tell.

She has despaired, she says, of ever inducing her foster-parents to tell her who she is. So she has appealed to the Atlanta police to help her learn her name or find her mother—and the police are doing all they can.

## T. R., Feted, Pines to Get Into the Junbles

Special Cable to The Atlanta Georgian.

RIO JANEIRO, BRAZIL, Oct. 22. Colonel Theodore Roosevelt, to-day was taken for an automobile ride and later inspected the most important of the public buildings. The colonel expressed his pleasure at everything he saw, but could not completely hide his impatience to get into the untrodden jungles.

He questioned his companion on the comparative wildness of the South American and African jungleland. He will take many trophies back to the United States and will write a book on his experiences.

The colonel was cautioned that cannibals inhabit some of the unexplored districts on the upper Amazon.

## Filling Bread With Glass Held No Crime

A man may fill your cornbread with pieces of glass, and you may think he is trying to poison you, but unless you eat it he is guilty of no crime and can not be prosecuted, according to a decision handed down by the Court of Appeals Wednesday afternoon in the case of Jules Leary vs. the State, which was appealed from Lowndes County.

Lucius Ziegler charged that Leary put ground glass in his cornbread then offered it to him to eat. Leary was found guilty, but the Court of Appeals reversed the decision of the trial court.

**Peers Evade Paying Taxes.**

LONDON, Oct. 22.—The great landlords to-day show every symptom of being extremely willing to get rid of their estates because of the alleged burdens of taxation under Chancellor Lloyd George's famous budget.

Among others sold is the Earl of Portsmouth's seat at Eggesford, in Devonshire, of 3,277 acres for $426,000.

## CHARGES SOLICITOR IS TRYING TO HANG FRANK ON THE DOTTING OF 'I'

**Angered by Solicitor Dorsey's persistent objections to the wording and grounds of the reasons for a new trial for Leo M. Frank, Luther Rosser, chief of counsel for Frank made a virulent attack upon the Solicitor during the hearing Wednesday, charging that an attempt was being made to hang a man upon the mere matter of the dotting of an "I" or the crossing of a "T."**

**"This is the most marvelous affair Ihave ever witnessed," Rosser declared. "We are sitting here peanutting and flyspecking as though someone were sueing for a cow killed on a railroad track, instead of arguing the broad grounds for a new trial for a man whose life is at stake.**

**"They are trying to hang a man on the mere technicality of the dotting of an "I" or the crossing of a "T."**

Attorney Reuben Arnold who has assisted Attorney Rosser in the preparation of evidence for a new trial, reinforced the charges of Rosser by the accusation that Solicitr Dorsey was using a high-powwer microscope in an effort to pick out every conceivable point which might argue against another trial, without regard for actual justice.

**Hearing in Capitol.**

A small room in the State Library in the Capitol Building was the scene of the arguments. Besides the half-dozen men who were trying to save Frank and the two who were there to block efforts to keep the convicted man from the gallows and Judge Roan, were a dozen newspaper men and people directly interested in the result of the arguments.

Outside were two dozen curious people who were not allowed in the room.

Judge Roan sat near the center of a long table. To his left was Herbert Haas, Leonard Haas and Reuben Arnold, attorneys assisting Luther Rosser. On the judge's right was Solicitor Dorsey and Assistant Solicitor Stevens.

Luther Rosser, big and deep-toned as usual, was in the center of the room. The pounding of his heavy cane on the floor always preceded his saying anything.

A coal fire in a grate warmed the room, the walls of which were shelved with dust-covered volumes of old authors.

**Financial Sheet in Dispute.**

A hot dispute developed over the incorporation of the entire financial sheet in the brief of evidence as soon as the hearing began. This wrangle was followed by a series of others over practically every reason that was put forward by the defense.

Before the hearing had progressed far, it became evident that unless the opposing attorneys could reach some sort of an armistice the hearing would last four or five days. Attorney Rosser declared during a heated argument with the Solicitor that the hearing would drag out two weeks if Dorsey continued his objections to every paragraph of the brief.

Arnold and Rosser, in supporting their reasons for a new trial, charged that the stenographers had failed to make a record of many of their objections and the grounds of the objections.

Dorsey defended the stenographers, and said they had recorded the words of the different attorneys. Refuting this statement, Arnold called attention to several places in the record where the stenographers had merely made the notation: "Counsel argued this question pro and con."

**Questions Its Import.**

Dorsey's objection to the first reason in the defense's brief was that the use of the whole financial sheet magnified this feature of Frank's case beyond its proper importance in a condensed brief of evidence.

"We couldn't boil that down," said Attorney Arnold, "because its object is to show the volume of work that

## Boy Faints, Falling Into River; Rescued, Tells of Odd Dream

PIKESVILLE, KY., Oct. 22.—A remarkable dream experienced while lying unconscious on the bottom of Big Sandy River for more than an hour was related to-day by Gerald Lockhart, aged 12. The lad was fished out of the river, apparently dead, but rescuers brought him back to consciousness. The boy was angered that his dream had been interrupted.

"I fainted," said the boy, "and as I fell into the water I had a pleasant feeling not like when you go to sleep in a bed. I was in a soft cushion seat at a musical concert. It was grand opera, the orchestra played, but it was noisy until it turned into a circus band and there were performers of all kinds."

The boy attempted to go back to sleep, and strenuous measures were taken to keep him conscious. It is believed he will recover.

## Watson Sees New Effort to Indict

AUGUSTA, Oct. 22.—Attorney S. G. McLendon, for Thomas E. Watson, informed Judge Foster upon the convening of the United States District Court here this morning that he understood an effort would be made to re-indict his client on a charge of sending obscene matter through the mails. He asked the court to recall the Grand Jury and "search their consciences."

Judge Foster declined to do this, stating that counsel had no right to anticipate action of a grand jury. Judge Foster, on Tuesday, quashed such an indictment against the Thomson editor.

## Women Charged With Royalist Uprising

Special Cable to The Atlanta Georgian.

LISBON, Oct. 22.—Three hundred and fifty persons, some of them mutinous soldiers, are under arrest to-day following the unsuccessful uprising of monarchists yesterday. The city was under heavy martial guard throughout the night and day.

The Government charges that a number of women, members of monarchist families, are implicated in the conspiracy.

VIGO, SPAIN, Oct. 22.—The Fifth Regiment of Portuguese Artillery, which was stationed at a town in Northern Portugal, has revolted, killing a captain, according to word received here to-day.

**Domingan Revolt Ends.**

SANTO DOMINGO CITY, Oct. 22. The Puerto Plata revolt came to an end to-day when the rebel chiefs formally accepted the peace terms proposed by James M. Sullivan, United States Minister to Santo Domingo.

OVER 100,000 Circulation
The Sunday American
LEADS ALL COMPETITORS 5 CENTS EVERYWHERE

# THE ATLANTA GEORGIAN.

Read for Profit---GEORGIAN WANT ADS---Use for Results

VOL. XII. NO. 69. ATLANTA, GA., WEDNESDAY, OCTOBER 22, 1913. Copyright, 1906 By The Georgian Co. 2 CENTS. PAY NO MORE.

HOME EDITION

# FRANK LAWYERS ATTACK CONLEY'S STORY

# WOMEN JOIN IN STRIKE OF MILL EMPLOYEES

## FIGHT MADE FOR 1,800 TO JOIN

### Union Organized Among Strikers. Police Propose Only to Preserve Order.

The strike at the Fulton Bag and Cotton Mills grew more serious Wednesday when 28 women employed in the press room of the bag department walked out through sympathy with the striking weavers. It was reported among employees around the mill that several hundred operators in the bag department would quit Wednesday afternoon.

Following an effort to organize the strikers into a union Tuesday afternoon efforts were being made Wednesday to get all of the 1,800 operators in the factory to affiliate with the movement for better conditions. The strikers also claim that 200 men signed up as members of a union at a meeting on Central avenue Tuesday afternoon.

So far there has been little concerted ction among the strikers. Each person has spoken and acted for himself. A commitee went before Oscar Elsas, president of the company, Tuesday to state their complaints.

**Asked Reinstatement.**

"They asked me to reinstate an employee named Fowler, who struck Metzger, assistant superintendent of the weaving room, and McElhannon, who it seems encouraged Fowler to insubordination," said Mr. Elsas. "I told them we could not consider such a demand, and the interview was ended.

"We have 10 per cent more employees in the weaving department to-day than yesterday. I believe that all who do not want to go back to work will be replaced by new employees by the end of the week.

"The trouble is all caused by a few soreheads who are leading the others."

After the trial of three of the strikers Wednesday a committee of them made charge before Chief Beavers that G. A. Johnson, general manager of the mills, had used profanity before women employees. Chief Beavers ordered Captain Mayo to notify Mr. Johnson to appear before Recorder Broyles to answer the charges Thursday.

**Bond for Accused Striker.**

The strikers were elated at another turn. Will Tumlin, a striker who was bound over by Recorder Broyles under a $200 bond for interfering with the laborers, was released from jail when his friends gave the bond. He was congratulated by many women and men when he returned to the mill village just as the employees were on their way home for the mid-day meal.

To gain additional strength, leaders of the strikers said that plans were being arranged to secure a brass band and have a parade through the village Wednesday afternoon. No one would admit being an active participant in making these plans, all of them admitting that they feared arrest.

After a conference with Mayor

Continued on Page 3, Column 1.

Do You Know Who I Am?

You Ought To---

## Overcoats Go Back To Moth Balls as Warm Days Return

The weather man made good on his prediction for warmer weather Wednesday, and in his forecast for to-night and Thursday he holds out even more hope for those who have been trying to be happy without an overcoat.

Showers are booked for to-night or to-morrow. The temperature is due to rise all day and start the good work again early to-morrow morning.

Starting with a low mark of 43 degrees above zero at 6 o'clock, the mercury rose steadily Wednesday, standing at 46 at 8 o'clock, 55 at 10 o'clock, 58 at 12 o'clock, and about 60 at 1 o'clock. By 3 o'clock the official thermometers wavered between 65 and 70, and then the mercury began to descend as night came on. Forecaster von Herrmann says, however, it will not get as low as it did last night.

## Militants Now Must Kill or Go Backward, Says Dr. Anna Shaw

BALTIMORE, Oct. 22.—Mrs. Pankhurst and other militants of England have reached a point where they will either have to take human life in the carrying on of their campaign of militancy, or take a backward course, according to Rev. Dr. Anna Howard Shaw, president of the National Association for Suffrage. In her opinion, the militants would be glad to take the back track if they could find a way, and at the same time "save their faces."

Dr. Shaw opposed the coming of Mrs. Pankhurst to this country at this time, "because we have on our hands nine campaigns, any one of which is of more importance to the cause of woman suffrage in the world than is the campaign of Mrs. Pankhurst in England," she said.

## Europe to Flood U. S. With Goods—Schwab

NEW YORK, Oct. 22.—European merchants are jubilant over the new American tariff bill and now are making plans for an invasion of the United States with their goods, according to Charles M. Schwab, president of the Bethlehem Steel Company, who returned from Europe.

"Everywhere throughout Europe," said Schwab, "the merchants are preparing to ship heavy consignments of their products to America. It will take some little time before the invasion is well under way, but it surely will come."

## Opera Reservation Received From India

From far-off India has come the first hotel reservation for grand opera week in Atlanta.

Manager A. R. Keen, of the Georgian Terrace, on Wednesday had a letter from Mrs. Elizabeth Winthrop Edgar dated Srinagon, Kashum, India, asking that a "room and bath" be held for her for that week. Mrs. Edgar, who resides in Thomasville, Ga., stated that she would pass through Atlanta en route to her home at that time. Manager Keen declared this request to be a record-breaker.

## Sweethearts' Photos In Watches Barred

CHICAGO, Oct. 22.—Pictures of wives, sweethearts, mothers or babies on the crystals of watches carried by engineers, conductors and other employees of the Illinois Central Railroad are no longer permitted.

Officials of the road handed down an order to-day against them, saying these faces on the watch crystals distracted the attention of the employees from their duties.

## 28 Ex-City Officials Are Indicted by Probe

EAST ST. LOUIS, ILL., Oct. 22.—Twenty-eight persons, including ex-Mayor Charles S. Lambert and 23 other former city officials, were indicted by the Grand Jury here to-day as a result of a probe of East St. Louis municipal affairs. Most of the indictments charged conspiracy to defraud the city of large sums of money, estimated at $100,000.

## WILBURN TO PUT BLAME ON WOMAN

### On Eve of Trial, Slayer's Attorney Compares Mrs. King With Cleopatra.

MACON, Oct. 22.—When Nick Wilburn, a six-foot 25-year-old farmhand, is placed on trial for his life at Grays in the Jones County Superior Court to-morrow, he will plead that in killing his former employer, James King, he acted under the hypnotic influence of Mrs. Katherine King, his victim's wife.

"I am going to show the jury," declares Attorney John R. Cooper, "that just as Cleopatra fascinated so great a man as Anthony and caused him to throw the world away, so did this woman, the wife of another man, attract and dominate a guileless and susceptible farm boy."

It will be further pleaded that Mrs. King had threatened Wilburn with the loss of his own life if he did not kill James King. Attorney Cooper's only hope, as he frankly confesses, is to save Wilburn's neck.

"If the jury will recommend him to mercy I will be satisfied and Wilburn ought to be," said the attorney.

Attorney W. D. McNeil, representing Mrs. King, declares that he will acquit the woman.

"She was absolutely terrified by a brutal farmer for whom she at one time had an affection, unlawful though it was," he says, "and only because she was intimidated by threats and violence, did she acquiesce to the killing of her husband."

Mrs. King's six children, ranging in years from 2 to 16, will be at her trial, which will probably begin Saturday. Only one of the children has been to see her since her confinement in the Jones County Jail.

## T. R., Feted, Pines to Get Into the Jungles

Special Cable to The Atlanta Georgian.

RIO JANEIRO, BRAZIL, Oct. 22. Colonel Theodore Roosevelt to-day was taken for an automobile ride and later inspected the most important of the public buildings. The colonel expressed his pleasure at everything he saw, but could not completely hide his impatience to get into the untrodden jungles.

He questioned his companion on the comparative wildness of the South American and African jungleland. He will take many trophies back to the United States and will write a book on his experiences.

## Lewis Urges U. S. to Protest Ritual Trial

WASHINGTON, Oct. 22.—Senator Lewis, of Illinois, to-day in the Senate introduced a resolution calling on the Government of the United States to use its good offices with the Government of Russia to withdraw the "unjust ritual murder charge" against Mendel Beiliss, on trial in Russia for the murder of a Christian boy.

The resolution was referred to the Committee on Foreign Relations.

## Rosenwald's Wife Gets Germ Letter

CHICAGO, Oct. 22.—Mrs. Julius Rosenwald, wife of the president of Sears, Roebuck & Co., who is widely known for her benevolence, to-day admitted that she received a letter purporting to contain 2,000,000 deadly disease germs, accompanied by a demand for $2,500.

The letter came a month ago, she said, and nothing has happened to any member of the family.

**THE WEATHER.**

**Forecast for Atlanta and Georgia—Fair and warmer Wednesday; unsettled Thursday.**

ROSSER, FRANK'S ATTORNEY, AND JUDGE ROAN ON WAY TO COURT

Judge L. S. Roan. Luther Z. Rosser.

## 25 CENTS RATE FIXED FOR STONE MOUNTAIN

The Railroad Commission has refused in part and granted in part the petition of the Georgia Railway and Power Company, fixing its passenger and freight rates over its new Stone Mountain line.

The rate to Decatur, which is 10 cents on the express cars, is approved, but the rate to Stone Mountain is fixed at 25 cents rather than 35, the rate fixed by the company in its petition.

The freight rates as prayed for are granted, which makes them the same as fourth class rates on the railroad.

The commission also changed the proposed rates to other points along the line, but in doing this it readjusted the proposed rate zones.

As finally granted, the rates authorized are as follows: From Atlanta to Decatur, 10 cents; to Scottdale, 10 cents; to Clarkston, 15 cents; to Mount Zion, 20 cents, and to Stone Mountain, 25 cents.

The petition to fix commutation rates was dismissed, the commission holding that it had no authority to fix rates other than to say what the maximum rate shall be. Any rate less than the maximum rate named by the commission may be adjusted at the road's discretion.

The commission also declined to permit the road to charge fares without providing for some baggage accommodation in addition. Baggage in addition to passenger service will be permitted a reasonable extent, but the baggage with each fare shall not exceed 150 pounds without extra compensation.

The petition originally filed by the power company was bitterly fought by the residents along the line and the result is highly gratifying to them. The order likely will be accepted by the company without protest, but as experimental for six months only.

The commission calls upon the power company for a detailed statement of the cost of the new line, and its operation. It also authorizes the company to reopen the question of rates after six months operation of the new line, in order that injustices, if found to exist, may be righted.

**COLD AFTER STORM.**

CHICAGO, Oct. 22.—Cold, clear weather prevailed over the Middle West to-day following yesterday's general snowstorm. Reports of storm damage from all parts of the country were numerous to-day.

## Girls, Rival for Man, To Paint His Picture, Best One to Win Him

CHICAGO, Oct. 22.—The romance of a painting duel in which two young girl students of the Art Institute are to each paint the picture of the man they both love, the best picture to win the man as a life partner, became known to-day.

Miss Lesbia Shaw, of Texarkana, Texas, and Miss Ruth Higgins, of Greensboro, N. C., are the contestants. The identity of the man is kept secret, but it is admitted he is a rich Texas rancher.

"You see, he can't decide between us," one of the girls declared to-day. "We are both the best of friends and the man says he is perfectly contented to decide the question this way."

## Flames Climb Walls Of Sheddon's Home

Heavy damage was done to the residence of Robert F. Sheddon, 20 East Linden avenue, early Wednesday afternoon when the house caught fire from the furnace in the basement.

The fire burned its way between the walls, scorching the timbers from the basement to the roof. Mrs. Sheddon discovered it and gave the alarm. It was necessary for the firemen to cut into the wall. The entire basement was in a mass of flames when the firemen arrived.

## STORY OF IMMORALITY CENTER OF STRUGGLE IN REHEARING BATTLE

**The testimony of Jim Conley, which led to the bitterest fight in the trial of Leo M. Frank, again was the bone of acrimonious contention at the hearing for a new trial before Judge L. S. Roan Wednesday.**

**That the defense is determined to make a desperate fight for a new trial because the revolting story told by the negro of Frank's alleged immorality was allowed to get in the record and never was expunged was made evident when Attorneys Rosser and Arnold marshaled before the judge a series of reasons for another trial, all based on the fact that the testimony was allowed to go before the jury during the trial and again while the arguments were in progress.**

**Fighting back savagely at every move of Frank's lawyers, disputing every doubtful point with the same insistence and determination that marked his conduct of the Phagan murder trial and remaining undisturbed by the caustic remarks of Arnold or the more vigorous attacks of Rosser, Solicitor Dorsey presented an obstinate figure throughout the day's hearing, which was but preliminary to the struggle which will follow when the actual arguments are begun.**

**The first day was devoted to a review of early portion of the defense's 115 reasons for a new trial.**

### Deadlock Soon Comes

**So insistent was the Solicitor that every reason be given in conformity to the testimony and evidence as he interpreted it that the hearing had not progressed far when the noon recess was taken. The Solicitor and Attorney Arnold had endeavored to come to an agreement on the grounds for the new trial the day before, but they became deadlocked almost on the first reason submitted by the defense and on this account it was decided to take the entire motion with the 115 reasons before Judge Roan for his adjudication.**

**Rosser repeatedly charged Dorsey with quibbling, splitting hairs and on one occasion intimated that the Solicitor was seeking to hang a man ''on the dotting of an 'i' or the crossing of a 't'.**

**The hearing had not progressed to the fifteenth of the 115 reasons by the end of the forenoon hearing. No mention had yet been made of the charges of bias and prejudice against Jurors Henslee and Johenning. The early reasons had to do with errors which the court had committed, according to the contentions of the defense, in letting in certain testimony of Detectives Black and Starnes and Newt Lee and keeping out a part of that of Black.**

Conley's testimony became the subject of heated discussion immediately on the reading of the tenth reason of the defense. In this it was argued that the court had been in error in denying the motion of the defense to strike out all of Conley's testimony in regard to the alleged perversion of the defendant on the ground that it was immaterial, irrelevant, illegal and highly prejudicial to Frank.

The Solicitor was instant with his objection to this being one of the grounds for the arguing of a new trial. He contended that this motion by the defense had not been made at the time the evidence was put in.

Arnold retorted that the objection was put in and that the records showed it. The Solicitor conceded that the motion had been made, but called attention to the fact that this action had not been taken by Frank's lawyers until after Conley had been cross-examined by Rosser a day and a half.

**Dorsey Scores a Point.**

Dorsey was successful in his effort to have added to the reason the fact that the motion was made and denied only after this lapse of time. The attorneys for the defense maintained that the cross-examination up to the time the motion was made never had touched on the subject of perversion and this also was incorporated in the reason, the Solicitor having the privilege of investigating the records on the question.

Sections 10 and 11 dealt with the same subject except that one was in narrative form and the other in questions and answers. Both were certified to by Judge Roan after the revisions had been made.

"Don't you think you had better add five minutes to that day and a half, or, at least two minutes," sarcastically inquired Attorney Rosser, annoyed by the Solicitor's determination to have the time the motion was made become a part of the reason.

**Violates Ruling's Spirit.**

Conley's testimony cropped up again in the twelfth reason. Here it was maintained that, after Judge Roan had ruled that no specific acts of immorality on the part of Frank should be testified to, Solicitor Dorsey merely changed the wording of his questions and openly violated the spirit of the court's ruling.

Dorsey first had asked Conley about Frank's conduct with women at the factory and when this was ruled out he asked, instead, what Conley did when women came to the factory. Conley replied that he watched at the door while the women went to Frank's office. This, according to the contentions of the defense, involved Frank exactly as much as the previous question and answer would have done.

Dorsey argued that asking Conley about ihs own movements at the factory did not violate the judge's ruling in regard to the specific acts of Frank. With slight revision, the reason was permitted to stand.

The court was charged with error again because of the overruling of the motion of the defense that all of Conley's testimony bearing on the alleged immorality of Frank be stricken from the records as irrelevant, immaterial and highly prejudicial to the defendant in that it disgraced him before the jurors and convicted him in their eyes, not because he was guilty of murder, but because they believed him guilty of perversion and depravity.

The indications Wednesday were that the review of the reasons would

OVER 100,000 Circulation
The Sunday American
LEADS ALL COMPETITORS — 5 CENTS EVERYWHERE

# THE ATLANTA GEORGIAN.

Read for Profit---GEORGIAN WANT ADS---Use for Results

FINAL ★★

VOL. XII. NO. 69. ATLANTA, GA., WEDNESDAY, OCTOBER 22, 1913. Copyright, 1906 By The Georgian Co. 2 CENTS. PAY NO MORE.

# JUDGE'S ADMISSION HELPS FRANK

# State Labor Head to Pass on Strikers Case

## WOMEN JOIN WALK-OUT AT MILL

### Union Organized Among Strikers. Police Propose Only to Preserve Order.

Strikers at the Fulton Bag and Cotton Mills Wednesday afternoon declared their intention of taking their troubles to State Labor Commissioner Stanley and ask for his intercession. It is quite probable that it will be brought to his attention during the afternoon or early Thursday morning.

In bringing the strike before the commissioner the strikers say they will lay before him the exact conditions in the factory and ask Mr. Stanley to offer his services as arbitrator.

The strike grew more serious Wednesday when 28 women employed in the press room of the bag department walked out through sympathy with the striking weavers. It was reported among employees around the mill that several hundred operators in the bag department would quit Wednesday afternoon.

Following an effort to organize the strikers into a union Tuesday afternoon efforts were being made Wednesday to get all of the 1,800 operators in the factory to affiliate with the movement for better conditions. The strikers also claim that 200 men signed up as members of a union at a meeting on Central avenue Tuesday afternoon.

So far there has been little concerted ction among the strikers. Each person has spoken and acted for himself. A commitee went before Oscar Elsas, president of the company, Tuesday to state their complaints.

**Asked Reinstatement.**

"They asked me to reinstate an employee named Fowler, who struck Metzger, assistant superintendent of the weaving room, and McElhannon, who it seems encouraged Fowler to insubordination," said Mr. Elsas. "I told them we could not consider such a demand, and the interview was ended.

"We have 10 per cent more employees in the weaving department to-day than yesterday. I believe that all who do not want to go back to work will be replaced by new employees by the end of the week.

"The trouble is all caused by a few soreheads who are leading the others."

After the trial of three of the strikers Wednesday a committee of them made charge before Chief Beavers that G. A. Johnson, general manager of the mills, had used profanity before women employees. Chief Beavers ordered Captain Mayo to notify Mr. Johnson to appear before Recorder Broyles to answer the charges Thursday.

**Bond for Accused Striker.**

The strikers were elated at another turn. Will Tumlin, a striker who was bound over by Recorder Broyles under a $200 bond for interfering with the laborers, was released from jail when his friends gave the bond. He was congratulated by many women and men when he returned to the mill village just as the employees were on their way home for the midday meal.

To gain additional strength, leaders of the strikers said that plans were being arranged to secure a brass band and have a parade through the village Wednesday afternoon. No one would admit being an active participant in making these plans, all of them admitting that they feared arrest.

After a conference with Mayor Woodward Wednesday, Chief Beavers said he would keep special officers in the mill section to preserve peace. He said the police officers would not interfere in the least with the efforts of the strikers to escure concessions from the mill owners, but that order must be preserved.

**Cheer Follows in Court.**

More than 100 strikers crowded into Judge Broyles' courtroom Wednesday and cheered each of the impassioned denunciations of the cot-

Continued on Page 2, Column 5.

## RACING RESULTS

**AT LAUREL.**

FIRST—Six furlongs: Ivabel 107 (J. McTaggart), 3-5, 2-7, out, won; York Lad 112 (Nathan), 5, 7-5, 3-5, second; Feather Duster 110 (Burlingame), 8, 2, 9-10, third. Time, 1:15. Also ran: Princess Industry, Jim L., Vested Rights, Early Light, Edith Inez, Bursar, Afterglow, Brush.

SECOND—About 2 miles: Elbart 136 (Tuckey), 6, 2, 3-5, won; Maltbie 156 (Kermath), 13-5, 4-5, out, second; L Navarre 144 (Keating), 13-10, 1-2, out, third. Time, 4:05. Also ran: The Evader, Shannon River.

THIRD—Five and one-half furlongs: Colors 104 (Callahan), 5-2, even, 1-2, won; Bulgar 107 (Burlingame), 8, 3, 8-5, second; Polly H. 107 (J. McTaggart), 3, 6-5, 3-5, third. Time, 1:08 4-5. Also ran: Milky Way, Violet May, Tom Hancock, Flask, Salvation Nell, El Mahdi, Behest, Patty Regan, Scarlet Letter.

FOURTH—Mile and sixteenth: Colonel Cook 98 (Nicklaus), 6, 2, even, won; Barnegat 102 (Nathan), 5, 9-5, 7-10, second; Impression 108 (Byrne), 8, 3, 8-5, third. Time, 1:49. Also ran: Tactics, Bob R., Yellow Eyes, Ringling.

FIFTH—5 1-2 furlongs: Mr. Specs, 111 Karrick), 12, 5, 5-2, won; Monmouth, 109 (Doyle), 9-10, 1-2, 1-4, second; Brynavia, 107 (Fairbrother), 3, 1, 1-2, third. Time, 1:09. Flail, Cecelia H., Discovery, Old Hank, Prince Floral, Surpass, Lord Ladas, Mimesis, Captain Jinks also ran.

SIXTH—Mile and a sixteenth: Mary Ann K., 101 (Ford), 2, 7-10, 1-3, won; Ella Grane, 96 (Nathan), 2, 7-10, 1-3, second; Haldeman, 110 (Mathews), 60, 15, 8, third. Time, 1:49 2-5. Merry Lad, Frog, Lord Elam, Melts, Tay Pay also ran.

**AT LATONIA.**

FIRST—Five and one-half furlongs: Bob Hensley 112 (Marco), 9.60, 6.10, 5.70, won; Holton 112 (Loftus), 10.10, 6.60, second; Robert Kay 112 (Obert), 19.50, third. Time, 1:11. Also ran: J. Nolan, Pebeto, Texas Tommie, Duke of Shelby, Monstone, Trans Miller, Sadorous, Little Bean, Colfax.

SECOND—Sixe and one-half furlongs: Barnard 105 (McCabe), 31.60, 11.00, 9.40, won; Galley Slave 112 (Loftus), 4.50, 3.70, second; Toddling 105 (Carter), 5.40, third. Time, 1:18. Also ran: O Tis True, George Oxnard, Gold Color, Jabot, Uncle Dick, Pike's Peak, Wentworth, Transport.

THIRD—Six furlongs: Cash on Delivery, 110 (Borel), 4.30, 2.50, 2.20, won; Winning Witch, 109 (Keogh), 2.50, 2.40, second; Marie C., 104 (Gross), 2.90, third. Time, 1:16 2-5. Font, Wryneck, Glint also ran.

FOURTH—Mile and furlong: Manager Mack 111 (Borel), 3.50, 2.50, out, won; L. H. Adair 100 (Martin), 4.00, out, second; Henry Ritte 102 (Taylor), out, third. Time, 1:56 3-5. Also ran: Rash.

FIFTH—5½ furlongs: Birdie Williams, 104 (Neylon), 3.30, 2.60, 2.30, won; Minda, 100 (Taylor), 5.40, 3.20, second; Ida Lavinia, 105 (McCabe), 2.90, third. Time, 1:10 2-5. Elizabeth Cockrell, Ave, Miss Waters, Tom Boy, Tavolara also ran.

SIXTH—Six furlongs: The Reach, 110 (Borel), 7.50, 4.40, 2.60, won; Vreeland, 105 (Montour), 3.70, 2.60, second; Duquesne, 108 (Kederis), 2.50, third. Time, 1:16. George Karme, Brookfield, Joe Stein, Coreopsis, J. H. Barr, Rubicon II, Sir Marion also ran.

**ENTRIES.**

**AT LATONIA.**

FIRST—Selling, fillies and mares, three-year-olds and up, 5 furlongs: xMae Taft 95, Maude McKee 100, Cutie B. 100, Coy 100, Envy 105, La Mode 105, Syringa 105, Ursulla Emma 105, Brightstone 105, Herpes 110, Chanticleer 110, June W. 110.

SECOND—Selling, three-year-olds and up, mile and 70 yards: Billy Baker 100, Cordie F. 104, xWhite Heat 104, Pliant 109, Ocean Queen 109, Orperth 109, Garneau 109, Effendi 110.

THIRD—Allowances, two-year-old fillies, 5½ furlongs: Lady Moonet 100, Maud B. L. 105, Bronze Wing 105, Miss Gayle 105, Edith W. 112, Emerald Gem 115.

FOURTH—Three-year-olds and up, allowances, 1 mile: Princess Calloway 104, Just Red 104, Counterpart 105, Ymir 107, Prince Harman 108, Harry Lauder 108.

FIFTH—Selling, two-year-olds, mile: xMonstone 100, xMiss Waters 100, The Idol 105, High Class 105, Stavesta 105, Mockery 105, Buck Keenon 108, Transit 108, Sadie Jouett 108, Big Spirit 108.

SIXTH—Selling, three-year-olds, mile and 70 yards: Star Actress 105, Rooster 107, Fellowman 110, Marshon 111, Flying Tom 111, Henry Ritte 111, Sam Hirsch 113.

**AT LAUREL.**

FIRST—Three-year-olds and up, handicap, 5½ furlongs: Working Lad 107, Yenghee 107, Ella Bryson 108, Briar Path 98, Genesta 96, Sherwood 111, Strenuous 93, Lady Lightning 102, Silver Moon 102.

SECOND—Steeplechase, for 3-year-olds and up, about 2 miles: Promoter 138, Nottingham 158, Handrunning 163, Syosset 132, Orrowoc 130, Mayor Head 157, Bally Bay 130, Veisini 152.

THIRD—2-year-olds, handicap, 6 furlongs: Addie M. 108, Surprising 122, Redpath 98, Flittergold 119, Mater 95, Pomette Bleu 102, Valkyrie 98.

FOURTH—3-year-olds and up, selling, mile and one-eighth: Katie K. 109, Tactics 111, Bryn Lemah 102, Nonpareil 111, El Oro 116, Rolling Stone 114, Oakhurst 109, Napier 105.

FIFTH—For maiden two-year-olds, 5½ furlongs: Small 110, J. J. Lillis 110, Flatbush 107, Tandsticker 107, Runaway 110, Yodeling 110, No Manager 107, Lancewood 102, Water Lad 110, Dead Loss 107, Ring Marshal 108, Ha'penny 110, Elboid 107, Stellata 107, Ben Quince 107, Song of Valley 110.

SIXTH—For 3-year-olds and up, selling, mile and sixteenth: Reno 98, xBeachsand 109, Agnar 111, Golby 105, Charles F. Grainger 111, Kormak 114, Skibbereen 98, La Sainreda 98, Floral Crown 114, Daingerfield 111, Cat 111, Rey 111, Pharaoh 114, Dr. Burch 111.

**THE WEATHER.**

Forecast for Atlanta and Georgia—Fair and warmer Wednesday; unsettled Thursday.

## WILBURN TO PUT BLAME ON WOMAN

### On Eve of Trial, Slayer's Attorney Compares Mrs. King With Cleopatra.

MACON, Oct. 22.—When Nick Wilburn, a six-foot 25-year-old farmhand, is placed on trial for his life at Grays in the Jones County Superior Court to-morrow, he will plead that in killing his former employer, James King, he acted under the hypnotic influence of Mrs. Katherine King, his victim's wife.

"I am going to show the jury," declares Attorney John R. Cooper, "that just as Cleopatra fascinated so great a man as Anthony and caused him to throw the world away, so did this woman, the wife of another man, attract and dominate a guileless and susceptible farm boy."

It will be further pleaded that Mrs. King had threatened Wilburn with the loss of his own life if he did not kill James King. Attorney Cooper's only hope, as he frankly confesses, is to save Wilburn's neck.

"If the jury will recommend him to mercy I will be satisfied and Wilburn ought to be," said the attorney.

Attorney W. D. McNeil, representing Mrs. King, declares that he will acquit the woman.

"She was absolutely terrified by a brutal farmer for whom she at one time had an affection, unlawful though it was," he says, "and only because she was intimidated by threats and violence, did she acquiesce to the killing of her husband."

Mrs. King's six children, ranging in years from 2 to 16, will be at her trial, which will probably begin Saturday. Only one of the children has been to see her since her confinement in the Jones County Jail.

## Two Trainmen Die, Dozen Persons Hurt, When Trains Crash

COLUMBIA, S. C., Oct. 22.—Two trainmen were killed and a dozen passengers injured when a Seaboard Air Line passenger train and a freight train collided head-on near Ixiana, S. C., this afternoon. A relief train is on its way to the scene.

## Sweethearts' Photos In Watches Barred

CHICAGO, Oct. 22.—Pictures of wives, sweethearts, mothers or babies on the crystals of watches carried by engineers, conductors and other employees of the Illinois Central Railroad are no longer permitted.

Officials of the road handed down an order to-day against them, saying these faces on the watch crystals distracted the attention of the employees from their duties.

## Lewis Urges U. S. to Protest Ritual Trial

WASHINGTON, Oct. 22.—Senator Lewis, of Illinois, to-day in the Senate introduced a resolution calling on the Government of the United States to use its good offices with the Government of Russia to withdraw the "unjust ritual murder charge" against Mendel Beiliss, on trial in Russia for the murder of a Christian boy.

The resolution was referred to the Committee on Foreign Relations.

## Rosenwald's Wife Gets Germ Letter

CHICAGO, Oct. 22.—Mrs. Julius Rosenwald, wife of the president of Sears, Roebuck & Co. who is widely known for her benevolence, to-day admitted that she received a letter purporting to contain 2,000,000 deadly disease germs, accompanied by a demand for $2,500.

The letter came a month ago, she said, and nothing has happened to any member of the family.

ROSSER, FRANK'S ATTORNEY, AND JUDGE ROAN ON WAY TO COURT

Judge L. S. Roan. Luther Z. Rosser.

## LATEST NEWS

WASHINGTON, Oct. 22.—The Senate Banking and Currency Committee to-day agreed to another change in the currency bill to cover conditions that would follow the suspension of regional reserve banks. The amendment probably will be written to prescribe the exact manner in which the assets of a Federal reserve bank are to be handled in case of suspension.

NEW YORK, Oct. 22.—Mrs. Inez Milholland-Boissevain, known as "the most beautiful American suffragettes," arrived home to-day on the liner Olympic, this being her first time in this country since her marriage abroad. She said that marriage had not lessened her interest in suffrage but that she had not had time to think about it lately. All the way over she read a book called "A Husband Is of No Importance."

MEXICO CITY, Oct. 22.—Two brothers of Madero, the late President of Mexico, Daniel and Evaristte Madero, are under arrest at Monterey, Mex., charged with plotting to turn Monterey over to the rebels. The report was received by several newspapers here to-day.

Contents of documents found on dead rebels after a fight near Monterey is said to have compromised the two brothers.

WASHINGTON, Oct. 22.—The appointment of Brand Whitlock, Mayor of Toledo, Ohio, as Minister to Belgium probably will not be made by President Wilson until after the November election. Certain Democrats of Ohio have written to the White House questioning Mr. Whitlock's Democracy, and the President has determined to make additional inquiries into his political status.

CINCINNATI, Oct. 22.—Four and a half cases of dynamite belonging to the Vang Construction Company, of Baltimore, bridge contractors, exploded at the company's local plant early to-day at Carthage, a suburb, shattering windows in many buildings within a mile radius. A man who was sleeping in the building at the time is missing.

NEW YORK, Oct. 22.—The House of Deputies of the general convention of the Protestant Episcopal Church, by the adoption of a resolution to-day went on record in favor of a half holiday Saturday for all toilers, the abolition of child labor and one day of rest in seven for all persons. Another resolution amended the constitution to provide for the election of a presiding bishop of the church at the expiration of the term of the present presiding bishop.

## White Sox Defeat Giants, Score 7 to 3

OTTUMWA, IOWA, Oct. 22.—The Giants were defeated by the White Sox here this afternoon. Score, 7 to 3.

| Giants. | ab. | r. | h. | po. | a. | e. |
|---|---|---|---|---|---|---|
| Snodgrass, cf. | 4 | 0 | 0 | 1 | 0 | 0 |
| Magee, lf. | 3 | 0 | 0 | 1 | 1 | 0 |
| Lobert, 3b. | 4 | 0 | 0 | 3 | 3 | 3 |
| Doyle, 2b. | 3 | 1 | 2 | 2 | 5 | 1 |
| Merkle, 1b. | 4 | 1 | 2 | 8 | 0 | 0 |
| Doolan, ss. | 3 | 0 | 0 | 0 | 2 | 0 |
| Thorpe, rf. | 2 | 1 | 1 | 1 | 0 | 0 |
| Wingo, c. | 4 | 0 | 2 | 8 | 2 | 1 |
| Tesreau, p. | 3 | 0 | 0 | 0 | 0 | 0 |
| Myers | 1 | 0 | 0 | 0 | 0 | 0 |
| Totals | 31 | 3 | 7 | 24 | 13 | 5 |

| White Sox. | ab. | r. | h. | po. | a. | e. |
|---|---|---|---|---|---|---|
| Weaver, ss. | 4 | 2 | 2 | 3 | 2 | 0 |
| Schaefer, 2b. | 3 | 0 | 0 | 1 | 4 | 1 |
| Chase, 1b. | 5 | 1 | 1 | 8 | 1 | 0 |
| Crawford, cf. | 3 | 1 | 0 | 3 | 0 | 0 |
| Daly, c. | 5 | 1 | 2 | 9 | 2 | 1 |
| White, rf. | 3 | 0 | 1 | 1 | 0 | 0 |
| Schalk, lf. | 4 | 1 | 1 | 0 | 0 | 0 |
| Rath, 3b. | 4 | 1 | 3 | 2 | 2 | 0 |
| Russell, p. | 4 | 0 | 1 | 0 | 2 | 0 |
| Totals | 35 | 7 | 11 | 27 | 13 | 2 |

Myers batted for Tesreau in the ninth.

Score by innings:

| | |
|---|---|
| Giants | 000 100 002—3 |
| White Sox | 010 032 10*—7 |

Summary: Bases on balls—Off Russell, 4; off Tesreau, 2. Struck out—By Russel, 7; by Tesreau, 3. Two-base hits—Thorpe, Merkle, Weaver, White. Three-base hit—Doyle. Home runs—Daly, Merkle. Stolen bases—Schaefer, 2; Crawford. Double play—Weaver to Chase. Umpires—Klem and Sheridan. Attendance—2,000.

## CERTIFIES TO CHEERS IN COURT; HEARING MAY GO ON ALL WEEK

**Prospects for a new trial for Leo M. Frank were made much brighter Wednesday afternoon by Judge Roan's certification of the defense's description of the disorder and demonstration in the courtroom on various occasions during Frank's trial. The judge's official approval of this fact as a ground for argument will give the defense an invaluable advantage when the arguments begin, and also before the Supreme Court in the event that it becomes necessary to carry the fight for Frank's life to the higher tribunal.**

**The facts to which Judge Roan certified were contained in the defense's charge that immediately on the announcement that Conley's testimony, taken to show perversion and immorality and acts wholly disassociated from the charge of murder, was to stand, there were immediate cheers, clapping of hands and stamping of feet in the courtroom.**

### Jury In Adjacent Room.

**The jurors were in an adjacent room at the time, so close, in the opinion of Judge Roan, as to be able readily to hear the demonstration.**

**The defense also held that the court was in error when it refused at the time to grant a mistrial for which Attorney Arnold moved, and did not clear the courtroom as was demanded by both the attorneys for the defense.**

**It also was charged by the defense that during the examination of one of the witnesses the crowd made a jeering demonstration against Attorney Arnold.**

**Judge Roan certified to all of these facts as represented by the defense, a circumstance which is regarded as most favorable to Frank's chance for a new trial.**

**Solicitor Dorsey won a slight victory when the battle ranged around section 13 of the motion which declared that the Solicitor had continued his cross-examination of witnesses to draw out particular acts of immorality on the part of the pencil factory superintendent when Judge Roan had ruled against such questions. Mr. Dorsey demanded that this particular reference to him in the motion be struck out and it was granted by Judge Roan, after a bitter struggle.**

### Calls Testimony Prejudicial.

**Another point brought up for arraignment by counsel for the defense was the testimony of Conley that he had been refused admittance to Frank's cell when taken to the Tower by detectives. Attorney Arnold ascribed this testimony as irrelevant and prejudicial before the jury and declared that the court erred in admitting it.**

**From that point the fight veered to section 16 of the motion pertaining to the testimony of MrMs. Arthur White, wife of a machinist at the pencil factory. The defense declared that the court erred in permitting the State to draw fro mthe witness the fact that she had not reported the fact that she saw a negro in the factory on the day of the murder until three days later, and then to attorneys for Frank. Attorney Rosser stated that such testimony was a direct reflection on the witness and the defense.**

**Rosser repeatedly charged Dorsey with quibbling, splitting hairs and on one occasion intimated that the Solicitor was seeking to hang a man "on the dotting of an 'i' or the crossing of a 't'.**

**No mention had yet been made of the charges of bias and prejudice against Jurors Henslee and Johenning. The early reasons had to do with errors which the court had committed, according to the contentions of the defense, in letting in certain testimony of Detectives Black and Starnes and Newt Lee and keeping out a part of that of Black.**

Conley's testimony became the subject of heated discussion immediately on the reading of the tenth reason of the defense. In this it was argued that the court had been in error in denying the motion of the defense to strike out all of Conley's testimony in regard to the alleged perversion of the defendant on the ground that it was immaterial, irrelevant, illegal and highly prejudicial to Frank.

**Dorsey Scores a Point.**

The Solicitor was instant with his objection to this being one of the grounds for the arguing of a new trial. He contended that this motion by the defense had not been made at the time the evidence was put in.

Arnold retorted that the objection was put in and that the records showed it. The Solicitor conceded that the motion had been made, but called attention to the fact that this action had not been taken by Frank's lawyers until after Conley had been cross-examined by Rosser a day and a half.

Dorsey was successful in his effort to have added to the reason the fact that the motion was made and denied only after this lapse of time. The attorneys for the defense maintained that the cross-examination up to the time the motion was made never had touched on the subject of perversion and this also was incorporated in the reason, the Solicitor having the privilege of investigating the records on the question.

Sections 10 and 11 dealt with the same subject except that one was in

# FISHER STICKS TO STORY UNDER FIERCE GRILLING OF LAWYER AND POLICE

Continued From Page 1.

ferred against him because all of his charges were verbal.

Fisher will be arraigned before Justice of the Peace Puckett, probably Wednesday.

**Grand Jury Called On.**

That the Fulton County Grand Jury will be asked to investigate the origin of the accusations was the statement made by Graham.

This action was decided upon following a lengthy conference between Shirley, Graham and Chief of Detectives Lanford. Its purpose will be to determine whmether Fisher's story was the result of a conspiracy against Shirley or simply the result of a drink-crazed mind.

A rigid probe to the foundation of the story will be asked. Persons named by Fisher as his associates since his departure from Atlanta will be questioned, especially those with whom he had dealings just prior to the time he appeared before Chief of Police Bodeker in Birmingham and made his startling statements.

If the investigation shows that others had a hand in the accusations against the furniture dealer, they will be prosecuted together with Fisher on a conspiracy charge. Many believe that this will prove the fact.

Attorney Graham stated that he would have a conference with Solicitor Dorsey later in the day and an early date for the Grand Jury probe would be fixed.

Shirley said that he either would put Fisher in the asylum or in the penitentiary. He will bring his books to the police Tuesday to show a complete alibi. Lanford has instituted an investigation of the charges of conspiracy and will make arrests at once if he finds them substantiated. Two of the men named in the alleged conspiracy have been identified with the Frank case. The other one is known to have been with Fisher in Birmingham.

It was pointed out by Chief Lanford Tuesday that were Fisher's story true in every particular, there is nothing in it to connect Shirley with the murder of Mary Phagan. The name Fisher said Shirley mentioned as that of the girl he was to meet was Hattie. Shirley asserts that he never even knew Mary Phagan by sight.

**Fisher Locked Up.**

Fisher was put under arrest at the police station on the charge of criminal libel, the complaint being sworn to by Russell Shirley, a brother of J. C. Shirley. Short shrift was given him after he had repeated his weird story Monday night in the presence of the man he accuses.

The warrant had already been made out, and as soon as it became apparent that Fisher, said by some to be an irresponsible drunkard and dope fiend, was going to stick by his story, Chief of Detectives Lanford gave the paper to Detective John W. Starnes and Fisher was locked up.

Fisher underwent a searching examination that lasted more than three hours. His detailed story first was taken by G. C. Febuary, secretary to Chief Lanford. Little effort was made at this time to cross-examine him, the purpose being to get his story together as he originally had told it so that every feature might later be investigated with a view of disproving or substantiating it.

Chief Lanford and Detectives Starnes and Coker then put Fisher through a severe questioning and he then was taken out in the police automobile to visit several of the places he said he had been with Shirley on the day of the crime. While he was gone Shirley, at the request of Chief Lanford, came to the police station. Shirley went into the chief's office. As soon as Fisher came back he was bustled without any warning right into the room. Standing before him was the man he accused.

Fisher was taken aback for an instant, but recovered himself at once. He was placed in a chair near the chief and the questioning was resumed. Chief Lanford, Charles J. Graham, attorney for Shirley; Russell Shirley and the accused man himself took turns in firing questions at the stolid figure in the chair. Aside from a nervous movement of his hands, and a frequent stroking of his face on which there was a four days' growth of beard, he showed no sign that he was disturbed by the unusual position in which he found himself.

**Shirley Isn't Held.**

Because of the positive statements contained in the first announcement of Fisher's story and the terrible charge against Shirley that was implied in its words, some possibility existed that Shirley might be held at the police station until the story had been investigated.

So many glaring improbabilities and conflicts, however, crept into the man's narrative that Chief Lanford declared that he couldn't think of holding Shirley on the strength of Fisher's story, which he branded as manifestly impossible.

The trip to No. 132 Bellwood avenue developed one of the reasons for disbelief in Fisher's statement. Mrs. William Holloway lives here. Fisher said that he went in a wagon with Shirley to this house the morning of April 28 to deliver a dresser. When the officers and Fisher drove up to the house Monday night, Mrs. Holloway declared that Fisher and Shirley never had delivered anything there, and that she had not bought a dresser for years. This blow to his tale did not daunt Fisher in the least. He still stuck to his assertion that they went there that morning and delivered the furniture.

Another of his statements which gave tangible cause for disbelief was that he had seen no crowd on the streets April 26, which was Memorial Day, either while he was waiting at Marietta and Forsyth streets from about 1 until 3 o'clock in the afternoon or while he and Shirley, according to his story, were driving across Peachtree street and down Decatur street and then to the Union Station.

He said that he noticed no crowd on the streets at all other than would naturally be on any Saturday afternoon. The progress of his wagon never was stopped at any time he was driving from one place to another. It is claimed that this alone brands his story as ridiculous, as there were large crowds on the street.

Still another discrepancy which the police say is in his story is that he first said that he met C. W. Burke, agent for Attorney Luther Rosser, on Friday night in Birmingham. Before the detectives he declared that the first time he saw Burke was last Saturday night when Burke met him on the street and brought him to Atlanta. Burke also is declared to have said that he met Fisher first on Friday night.

**Burke Did Talking.**

Fisher was questioned very closely about who had talked to him in Luther Rosser's office. He said that Rosser and Reuben Arnold had not talked to him at all, but that Burke had done most of the examination. "They told me up there that I would have a hard time down here if the detectives got hold of me," he naively told Langford.

Fisher gave all of his replies in a calm, almost disinterested voice. When he charged Shirley with going to the pencil factory to meet Mary Phagan he jered his thumb carelessly toward Shirley who sat the other side of a table.

"You did it; you now you did it," he said to Shirley.

"You lie, you skunk; you know d—well you lie!" retorted Shirley, and he started from his chair in a menacing manner. Detectives grabbed Shirley and averted a fight.

This dramatic scene was enacted when Shirley was brought to headquarters to face his accuser. Quiet was restored and Fisher was ordered to tell his story in the furniture man's presence.

"The Saturday of the murder Shirley and I drove down to Broad and Marietta streets in his wagon. We had delivered a bureau to a Mrs. Holloway on Bellwood avenue. We stopped near the corner and Shirley said he wanted me to hold the horse while he went to the pencil factory, where he had a date, he said, with 'Hattie,' the pet name for Mary Phagan." Fisher paused and Shirley was on his feet in an instant.

**Called "Liar and Bum."**

"You're a measly liar and I'll prove it, you drunken bum," shouted Shirley, his eyes lighting up with a dangerous fire. "Why don't you tell the truth and quit lying?" Shirley, half mad with rage, was almost dragged into his chair by Charley Graham, his attorney.

Fisher was told to continue.

"I waited about an hour and a half for Shirley," started the man again, his eyes roaming about the room, as though in search for a place he could look where no eyes would catch his gaze. "He got back between 2:30 and 3 o'clock.

"'I've played hell in general,' he said to me. Then he said I had better get out of town."

Fisher again paused, and looking Shirley straight in the eyes for the first time, said:

"That's straight, Mr. Shirley, and if you'll tell the truth you'll admit it."

Once more Shirley arose in a threatening attitude, but took his seat again.

"I didn't want to get out of town and told Shirley so, but he threatened me and said I would have to get out. We drove to the Unon Depot and he purchased me a ticket for Ellijay. He gave me $25. He went in the car with me and left me. If I hadn't have been afraid of him I wouldn't have gone away. I stayed in Ellijay two weeks, then came back to Atlanta.

"I stayed here two weeks and then went to Copperhill, Tenn., because Shirley wanted me to and because he threatened me. You know you threatened me, Shirley—you know you did," and the strange man shook his head in a dogged manner.

"Shirley sent me some letters with money in them. Two he sent contained $25 each. Another one contained $8.

"I've told the truth and it'll all come out sooner or later," declared Fisher with the air of a philosopher.

Efforts to shake the man's story were without results. He would answer most any question in an unconcerned way and refused to be tangled up by the questions put to him by Graham, the chief and by reporters.

"You are telling a most wondrous tale," said Graham, "but you had better tell the truth before you get sent to jail for criminal libel."

**Denies Using Drugs.**

"I know what libel is," retorted Fisher, "and you can't send a man to prison for telling the truth."

"What kind of dope do you use, morphine or cocaine?" someone "shot" at him.

"None," said Fisher.

"You look like you did," said one of the detectives.

"That's because I need a drink—got one?" he replied.

And undoubtedly he did need one. He had been given all the whisky he wanted while in the hands of the attorneys, and was reluctant to leave such a nice abode. His face needed a hour's work by a barber and a bath would not have harmed him.

## Treating Habit Is Fought at Princeton

PRINCETON, N. J., Oct. 21.—Strong agitation has been aroused by the college authorities against the "treating" habit.

The "now have one on me" custom leads to drinking to excess, according to James Bruce, editor of The Princetonian.

**TEMPERANCE RALLY.**

Under the auspices of the Woman's Christian Temperance Union a temperance rally will be held in the auditorium of Trinity Church Sunday afternoon at 3 o'clock. Mrs. Lella A. Dillard, vice president of the Georgia W. C. T. U., will be the speaker. Recitations and music will add to the program. All are invited.

# FLASHLIGHT AT POLICE STATION OF PRINCIPALS IN NEW FRANK MYSTERY

J. C. Shirley, the merchant named by Fisher as Mary Phagan's slayer.

On the left I. W. Fisher, the "mystery witness," is seen facing Chief of Detectives Lanford.

## Shirley's Books Give Alibi; Accounts Hit Fisher's Story

J. C. Shirley declared to Chief of Detectives Lanford at the police station Tuesday morning, when he called there with his lawyer, Charles J. Graham, that he could easily account for his movements on the day Mary Phagan was murdered and that this would establish a complete alibi.

Shirley's statement to the chief was verbal, the latter informing him that an affidavit was wholly unnecessary, as there was no charge against him. For this same reason the merchant was not required to go into details.

Shirley explained that he has all of his books and records in use in his store on April 26, the day of the murder, and that these showed that no delivery of furniture was made at any place on Bellwood avenue on that date. This refutes the statement of Ira W. Fisher, the "mysterious accuser," that he aided Shirley that day in delivering a dresser at the Holloway home, No. 132 Bellwood avenue, and that it was there that the merchant told him of his engagement of that afternoon with "Hattie."

"I never went out in my wagon that day at all," Shirley told the chief. "I remember very well that it was an unusually busy day with us in the store, and I was kept there practically the whole of the day. I remember distinctly that both of my hired boys one white and the other a negro, got mad at me because I wouldn't let them off at 12 o'clock. It being Memorial Day they wanted to go downtown to see the parade.

**Went to Terminal Station.**

"The negro boy, as I recollect it, drove the 'calico' mule and the wagon all day. This is the mule referred to by Fisher in his story about my driving it to Bellwood avenue and later down town. Only once did I leave the store for any considerable time. Shortly after 1 o'clock in the afternoon I went to the Terminal Station to meet a man, who was going away on the train and who promised to pay me a bill if I would see him there. I was back in the store about 2 o'clock. I stayed there then until 8 or 9 o'clock at night, when we closed the store."

Shirley said he was prepared to go more fully into detail in a sworn statement as to his movements should it become necessary.

"I don't think that it will ever become necessary, however, for that fellow Fisher is the greatest scoundrel unhung, or else is a dangerous lunatic," remarked the merchant with a smile.

"It's just a question of whether he ought to be in the penitentiary or the madhouse."

Explaining his acquaintanceship with Fisher, he added:

"I first knew Fisher in 1911, when he moved next door to my shop here. He came over here and I sold him, on time, a large quantity of furniture. He fooled around about the bill, did little work and much drinking, and finally in 1912 I went over and told him I would have to bring the furniture back to my place.

"His wife came to me and said that if I would change the account to her, she would pay the bill. She said that if she paid it and left the furniture in her husband's name he would steal it and sell it to buy whisky."

**Wife Got Furniture.**

Shirley's friends nodded their approval.

"I changed the account for her and she paid the bill and a short time later, after her husband had left town, she moved farther down the street. I didn't see Shirley for some time, then one day he came and borrowed a dollar from me. Then it was a long time before he came around. Previous to his borrowing the dollar he used to hang around the store."

The crowd around the popular furniture dealer knew all about Fisher and many admitted that he had "stung" them for small amounts.

"Along in August of this year, a long time after Mary Phagan was murdered, I saw Fisher and he paid the dollar. He was wearing good clothes and had money and he apologized and told me that he wanted to pay all his debts, to re-establish his good standing.

**Calls Fisher Drunken Tramp.**

"I never knew where the pencil factory was until I read accounts of the murder in the papers and saw pictures of the building. Then one day while down town I passed by and a crowd of people were out in front and I stopped and learned that the building was the factory where Mary Phagan had been murdered.

"Until after the murder I didn't know a soul at the factory and then I learned that two girls who live across the street here worked there.

"Fisher is a liar and a drunken tramp and nobody will believe anything he says. I will see that he goes to jail for what he has done if there is any way I can manage to send him there."

## Old Charge of Murder Is Revived.

DALTON, Oct. 21.—Suspicions of murder once held against Ira W. Fisher are to be brought up once again in a new investigation as a result of Fisher's activity in the Frank case.

Years ago Fisher was a witness in a whisky case in Superior Court here and Judge G. G. Glenn, representing the defense, impeached him. Twelve or fifteen of the county's most responsible citizens swore on the stand that they would not believe Fisher on oath. Fisher left here soon after the death of his brother-in-law, Dug Steele.

**GAINS 175 NEW MEMBERS.**

AMERICUS, Oct. 21.—The Americus Chamber of Commerce has gained 175 new members since it began a campaign a week ago.

Have you tried "Durand's" Steamed Oysters? They are delicious.

ELY'S CREAM BALM OPENS CLOGGED NOSTRILS AND HEAD--CATARRH GOES

Instantly Clears Air Passages; You Breathe Freely, Nasty Discharge Stops, Head Colds and Dull Headache Vanish.

Get a small bottle, anyway, just to try it. Apply a little in the nostrils and instantly your clogged nose and stopped-up air passages of the head will open; you will breathe freely; dullness and headache disappear. By morning! the catarrh, cold-in-head or catarrhal sore throat will be gone.

End such misery now! Get the small bottle of "Ely's Cream Balm" at any drug store. This sweet, fragrant balm dissolves by the heat of the nostrils; penetrates and heals the inflamed, swollen membrane which lines the nose, head and throat; clears the air passages; stops nasty discharges and a feeling of cleansing, soothing relief comes immediately.

Don't lay awake to-night struggling for breath, with head stuffed, nostrils closed, hawking and blowing. Catarrh or a cold, with its running nose, foul mucus dropping into the throat, and raw dryness is distressing, but truly needless.

Put your faith—just once—in "Ely's Cream Balm" and your cold or catarrh will surely disappear.

"Pay the Easy Pay Way"

Immense Showing of Ladies' and Misses'

New Fall Coats

$10.00 to $35.00

The coldest days will be pleasant to you if you are clad in one of these luxurious coats. Come in and get yours to-day. You can "pay as you wear it"—a little at a time, and get it from $5 to $10 less than the big cash stores ask. Every new style, material and color of the season to select from.

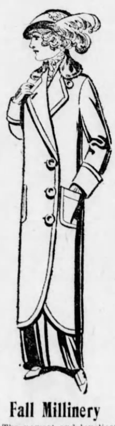

Ladies' and Misses' Fall Suits

$12.50 to $35.00

All the rich, new materials and colors, beautifully tailored in all the approved new plain and fancy styles. You save $5 to $10, and, at the same time, enjoy our liberal credit.

Fall Millinery

The newest and loveliest styles of the season in ladies' and misses' Fall Hats. Select yours and have it charged.

THE FAIR
93 WHITEHALL

Open a Charge Account

CASTORIA

The Kind You Have Always Bought has borne the signature of Chas. H. Fletcher, and has been made under his personal supervision for over 30 years. Allow no one to deceive you in this. Counterfeits, Imitations and "Just-as-good" are but Experiments, and endanger the health of Children—Experience against Experiment.

What is CASTORIA

Castoria is a harmless substitute for Castor Oil, Paregoric, Drops and Soothing Syrups. It is Pleasant. It contains neither Opium, Morphine nor other Narcotic substance. Its age is its guarantee. It destroys Worms and allays Feverishness. It cures Diarrhœa and Wind Colic. It relieves Teething Troubles, cures Constipation and Flatulency. It assimilates the Food, regulates the Stomach and Bowels, giving healthy and natural sleep. The Children's Panacea—The Mother's Friend.

The Kind You Have Always Bought

Bears the Signature of

Chas. H. Fletcher.

In Use For Over 30 Years.

THE CENTAUR COMPANY, 77 MURRAY STREET, NEW YORK CITY.

Desks, Tables and Chairs
Filing Devices and Bookcases
Opera Chairs, Pews, School Desks
Safes, Vaults, Steel Furniture
Stationery and Office Supplies
Loose Leaf Devices
Drawing and Artist's Materials

"The Office Outfitters"
FIELDER & ALLEN CO.
ATLANTA, U. S. A.

The Best Food-Drink Lunch at Fountains

Insist Upon

ORIGINAL GENUINE HORLICK'S

Avoid Imitations—Take No Substitute

Rich milk, malted grain, in powder form. For infants, invalids and growing children. Pure nutrition, upbuilding the whole body. Invigorates nursing mothers and the aged. More healthful than tea or coffee. Agrees with the weakest digestion. Keep it on your sideboard at home. A quick lunch prepared in a minute.

SPECIAL PRICES FOR THIRTY DAYS

$8 SET OF TEETH $5

MADE SAME DAY

| | |
|---|---|
| GOLD CROWNS | $3 |
| BRIDGE WORK | $3 |
| GOLD FILLING | $1 |
| AMALGAM | 50c |

Watch Your Teeth!

Your own fault if you neglect them when you can get HIGHEST CLASS dental work GUARANTEED at almost cost of materials.

DR. E. G. GRIFFIN'S
GATE CITY DENTAL ROOMS
24½ Whitehall Street. Over Brown & Allen's
Telephone M. 1708 Lady Attendant

--ESTABLISHED 23 YEARS--

Both Drs. E. G. Griffin and S. A. Griffin personally in charge.

EXAMINATION FREE
All Work Guaranteed

Painless Extraction 50c Teeth Cleaned .. $1

Use American Want Ads

# DEFENSE LAWYERS AND DORSEY BOTH CONFIDENT OF VICTORY BEFORE ROAN

Continued From Page 1.

as a basis to argue that the court had been in error in admitting certain evidence into the record.

Solicitor Dorsey and Reuben Arnold were inconference Tuesday afternoon for the purpose of coming to an agreement on the exact grounds on which the new trial would be argued. The Solicitor objected to a number of contentions advanced by the defense, and these were left for the decision of Judge Roan.

## *Frank Lawyers to Aid in Search for Fisher Plot*

In the effort to solve the mystery of the alleged conspiracy out of which the tale of Ira W. Fisher attempting to connect J. C. Shirley with the murder of Mary Phagan, the attorneys for Leo M. Frank will assist the furniture dealer, according to C. W. Burke, who has assisted Luther Rosser and Reuben Arnold.

He said he would find the address of Joe Hicks, the Birmingham man who went with Fisher in the office of Chief Bodeker and related his story, which created such a sensation.

"I am perfectly willing to do my share in running this affair to the bottom, and if there is anything like blackmail connected with it, I will do all I can to have the parties convicted," said Burke.

Restless, continually puffing at cigarettes, and giving indications of a breakdown, Fisher remains in his cell at the station house. A hearing before Justice of the Peace Puckett will be given him some time to-day, but he expresses no fear of it, asserting that he is speaking the "immaculate truth."

There is strong belief in the minds of the officers that Fisher will break down and tell the real reason of his fanciful tale—whether it was the concoction of his own brain or a plot.

Shirley's brothers, Russell and Frank Shirley, are more bitter toward Fisher than he is himself. J. C. Shirley is inclined to think that Fisher is crazy. The brothers believe otherwise and will push the charges which they have brought against him.

Should Fisher be released it is quite probable he will be sent back to Birmingham. Burke said that he promised Fisher if he would come to Atlanta he would pay his fare back, and he is ready to stand thisexpense.

## *Fakes Like Fisher Have Kept Attorneys Hustling*

Reuben Arnold, of counsel for Frak, expressed his regret Wednesday that so much had been made of Fisher's charge.

"If that fellow's story had not reached the newspapers, do you know what would have happened?" he inquired. "Why, Fisher would have been brouht here quietly and his story investigated by us just as hundreds of other crazy rumors and stories have been investigated since this murder occurred. When we found out that there was nothing to it and that he was crack-brained or a dope-fiend or a habitual drunkard, as the case might have been, we simply would have turned him loose and nobody would have heard anything about it.

"We have investigated hundreds of just such stories, some of which were even more startling than Fisher's. As soon as we found out that they were fakes or the products of diseased imaginations, we dropped them at once and no one except ourselves was the wiser.

"Because this fellow went to the chief of police in Birmingham the papers got hold of his story and there was an immediate sensation that startled people in two States. When it collapsed, as it appears to have done, I have no doubt that suspicious people began at once to say that it was simply a move by Frank's friends, not realizing that we have punctured a story of this kind and dismissed it from our minds nearly every day since Frank's trial began last July.

**Every Kind of Story.**

"Some of the stories that have come to us were so riddiculous on their face that we could not afford the time to give them any investigation. Others came right out and named the murderer so positively as to carry a certain degree of conviction with them. These we ran down, found that there was nothing in them and said nothing about them to the public.

"Many of the communications that came to us were about Conley himself. Most of them were lies, as we found when we made an attempt to verify them."

The person who pestered Attorneys Rosser and Arnold the worst lived in Nashville, Tenn. While his stream of telegrams, sent collect, and his daily letters were extremely annoying to the lawyers, they were amusing to others who were aware of their contents.

This man assumed entire direction of the conduct of the case for Frank, and wired instructions to Attorney Rosser almost hourly. Before the trial was over he had accused fifteen or twenty witnesses called by the State of the murder, or, at the least, complicity in the crime.

**Wire Tolls Mount Up.**

He suggested the line of questioning that the attorneys should pursue with many of the witnesses, and went so far as to give the names of girls in the factory who he said knew all about the crime. Because the attorneys were receiving telegrams frequently from reliable persons in different parts of the State, it was almost impossible to refuse those sent by the Nashville man, and as a result an enormous bill for telegraph tolls mounted up.

He supplemented his telegraphic communications by letters on every mail. His persistent plea was: "For God's sake, don't let an innocent man hang. If I were not a poor man, I would come to Atlanta at my own expense."

His veiled hint for transportation, needled to say, went unheeded.

## Italian Convicted In Courtship Feud To Be Given Parole

The order which will make Aristide Franzoni a free man with the usual restrictions provided under the parole law was issued from the office of the State Prison Commission Wednesday morning following action of Governor Slaton late Tuesday.

Franzoni, a marble worker, was convicted of manslaughter in the fall of 1911 and sentenced to ten years. He was assigned to the chaingang in Cherokee County.

In connection with the parole of Franzoni a pathetic story has come to light. He has a pretty daughter, Laura. He opposed the attentions of a man named Crochetti and decided to send the girl back to Italy. It was on the morning that the girl was scheduled to leave that the trouble which put Franzoni in the penitentiary occurred. Crochetti started a fight in which a man was killed. Although the evidence was not clear, Franzoni was convicted of the crime.

## TO-DAY'S MARKET OPENINGS.

### NEW YORK COTTON.

| | Open | High | Low | First Call | Prev Close |
|---|---|---|---|---|---|
| Oct. | 14.60 | 14.03 | 13.98 | 14.03 | 12.58-59 |
| Nov. | .... | .... | .... | .... | 13.62-65 |
| Dec. | 13.83 | 13.85 | 13.83 | 13.84 | 13.68-69 |
| Jan. | 13.62 | 13.64 | 13.60 | 13.61 | 13.47-48 |
| Feb. | .... | .... | .... | .... | 13.67-68 |
| Mch. | 13.65 | 13.66 | 13.65 | 13.60 | 13.50-52 |
| April | .... | .... | .... | .... | 13.48-51 |
| May | 13.66 | 13.66 | 13.64 | 13.65 | 13.28-33 |
| June | .... | .... | .... | .... | 13.40-45 |
| July | 13.55 | 13.56 | 13.52 | 13.55 | 13.41 |

### NEW ORLEANS COTTON.

| | Open | High | Low | First Call. | Prev. Close |
|---|---|---|---|---|---|
| Oct. | .... | .... | .... | .... | 13.80-82 |
| Nov. | .... | .... | .... | .... | 13.65-67 |
| Dec | 13.78 | 13.78 | 13.77 | 13.77 | 13.62-63 |
| Jan. | 13.79 | 13.81 | 13.79 | 13.80 | 13.63-64 |
| Feb. | .... | .... | .... | .... | 13.65-66 |
| Mch. | 13.88 | 13.90 | 13.88 | 13.90 | 13.71-72 |
| April | .... | .... | .... | .... | 13.73-75 |
| May | 13.94 | 13.94 | 13.94 | 13.94 | 13.77-78 |
| June | .... | .... | .... | .... | 13.79-81 |
| July | .... | .... | .... | .... | 13.80-82 |

### LIVERPOOL COTTON MARKET.

Futures opened steady.

| | Opening Range. | 2 p. m. | Prev. Close. |
|---|---|---|---|
| Oct | 7.53 -7.57½ | 7.56 | 7.52 |
| Oct.-Nov. | 7.38 -7.45 | 7.43½ | 7.40 |
| Nov.-Dec. | 7.28½-7.35½ | ...... | 7.30 |
| Dec.-Jan. | 7.29 -7.30½ | ...... | 7.26½ |
| Jan.-Feb. | 7.24 -730 | 7.29 | 7.21 |
| Feb.-Mch. | ...... | 7.28½ | 7.25½ |
| Mch.-April | 7.24 -7.30 | .... | 7.23½ |
| April-May | 7.24 -7.29 | ...... | 7.25 |
| May-June | 7.24 -7.28½ | 7.27 | 7.24½ |
| June-July | 7.19 -7.25½ | 7.24½ | 7.21 |
| July-Aug. | 7.15 -7.21½ | ...... | 7.17 |
| Aug.-Sept. | 7.00 -7.02½ | ...... | 6.98½ |

### NEW YORK STOCK MARKET.

Stock quotations to 10 a. m.:

| STOCK— | High. | Low. | 10 A.M. | Prev. Close |
|---|---|---|---|---|
| Amal. Cop. | 75⅞ | 75⅛ | 75⅞ | 76⅜ |
| Am. Can | 32 | 31¼ | 31¼ | 30½ |
| Am. Smelt. | 65¼ | 65⅛ | 65¼ | 65⅝ |
| Am. T. and T. | 123 | 123 | 123 | 122½ |
| Atchison | 94⅛ | 94⅛ | 94⅛ | 94⅛ |
| Can. Pac. | 228¾ | 228½ | 228¾ | 229½ |
| Cen. Leather | 21¼ | 21¼ | 21¼ | 21¼ |
| Erie | 27⅞ | 27⅞ | 27⅞ | 28 |
| G. N. pref. | 124 | 124 | 124 | .... |
| Interboro | 14⅞ | 14⅞ | 14⅞ | 14⅛ |
| K. and T. | 70⅞ | 70⅞ | 70⅞ | .... |
| Missouri Pac. | 29¾ | 29¾ | 29¾ | .... |
| Mis. Pac. | 29¾ | 29¾ | 29¾ | .... |
| N. Y. Cen. | 96 | 96 | 96 | .... |
| Nor. Pac. | 108¼ | 108¼ | 108¼ | .... |
| Penn. | 109⅞ | 109⅞ | 109⅞ | .... |
| Pac. Mail | 21 | 21 | 21 | .... |
| Reading | 162⅞ | 162¾ | 162¾ | .... |
| Rep. I. and S. | 20 | 20 | 20 | 19½ |
| Rock Island | 14⅜ | 14⅜ | 14⅜ | 14 |
| Sou. Pac. | 88½ | 88⅜ | 88⅜ | 88¾ |
| St. Paul | 102 | 102 | 102 | .... |
| Tenn. Cop. | 29¼ | 20¼ | 20¼ | .... |
| Union Pac. | 152⅝ | 152½ | 152⅝ | 152⅝ |
| U. S. Rub. | 60 | 60 | 60 | .... |
| U. S. Steel | 59 | 58¾ | 58¾ | .... |
| Utah Cop. | 54⅛ | 54⅛ | 54⅛ | .... |
| aWbash | 11½ | 11½ | 11½ | 10½ |

## ASKS ATLANTA POLICE TO FIND HER MOTHER

**Mrs. W. A. Mills, 19, of Palatka, Fla., and her baby. Young bride thinks she was born in Atlanta. Gives Beavers slight clew, and Chief is making diligent inquiry in her behalf.**

### Young Florida Woman Does Not Know Her Name and Foster Parents Won't Tell Her.

Chief of Police James L. Beavers is taxing the energy and resources of the police department to-day, trying to aid Mrs. W. A. Mills, of Palatka, Fla., in her quest for a mother and a name.

"I want to know who I am," Mrs. Mills writes in a pathetic letter. "I want to find my mother. I have been told that she is dead—but I want to know. I don't know what my own name is, and the people I live with won't tell me."

The only cle Mrs. Mills was able to give the chief was the name of two men, brothers of Samuel Hutchins, of No. 525 Kirby street, Palatka, with whom she has resided since babyhood, and whom she thought was her father until only a few days ago. Then, she says, she learned they were only her oster-parents—not even relatives—and that she had been taken from her mother when a baby.

Mrs. Mills thinks she was born in Atlanta. She remembers living here thirteen years ago, when she was but 6 years old—she is only 19 now—and that Mr. Hutchins had a meat market on Mangum street. They took her to Savannah then, and later to Palatka.

A sister of Mrs. Hutchins, Mrs. Mills says, a Mrs. Peak, of Covington, Ga., told her that while she was an infant her mother died, and Mr. Hutchins and his wife took her and brought her up. More than that the sister would not tell.

She has despaired, she says, o fever inducing her foster-parents to tell her who she is. So she has appealed to the Atlanta police to help her learn her name or find her mother—and the police are doing all they can.

## Mayor Tosses Coin To Choose Official

COLUMBUS, Oct. 22.—M. Harrison, recently elected Mayor of Phoenix City, Ala., tossed a coin to break a tie and elect a member of the Public School board, to fill a vacancy caused by his election as Mayor.

There were two candidates, M. W. Holly and Frank Amerson, both popular with Council and personal friends of the Mayor. Not wishing to make either man, he settled the matter by tossing the coin into the air. Mr. Holly won.

**MUSCOGEE ROADS AS MODEL.**

COLUMBUS, Oct. 22.—The Board of Trade has had inquiries from Pasco, Pineallas and Marion Counties, Florida, in regard to the methods employed by County Road Engineer Lane in building the splendid roads in Muscogee County.

**TO WAGE CHARITY CAMPAIGN.**

COLUMBUS, Oct. 22.—The Board of Directors of the local Associated Charities will hold a rally soon when a membership campaign will be launched. An out-of-town speaker will be secured.

**CHARTER REGISTRATION OPENS.**

COLUMBUS, Oct. 22.—The registration books of the Commission Government charter eelction to be held in Columbus December 10, opened to-day, and will remain open for 40 days. A majority vote can change the form of city government.

## Jews Flee Russia As Trial Nears End

Special Cable to The Atlanta Georgian.

KIEFF, RUSSIA, Oct. 22.—As the "ritual murder" trial of Mendel Beiliss draws to a close, the exodus of Jewish residents becomes heavier. Many are emigrating to the United States, which is here pictured as a land of golden promise.

The attacks of the lawyers for the defense have been centered upon Vera Tcheberiak, one of the mainstays of the prosecution, who is pictured variously as a "woman of mystery" and a Government spy employed in the anti-Semite campaigns. Jewish merchants have appealed to the Government for a detachment of the Russian Guard.

## Mercury Victim Is Dying Without Pain

NEW YORK, Oct. 22.—Lying fully conscious and without pain in what doctors are certain will prove his death bed, Isaac Levy, a wealthy Brooklyn clothing manufacturer, who swallowed five bichloride of mercury tablets by mistake, to-day summoned his lawyer and made his will. Then his twelve children and grandchildren were allowed to see him one by one for a final farewell.

"It seems too strange for comprehension that I should be lying here virtually in the valley and shadow of death and feel no pain," declared Mr. Levy. "I feel as though I could get up and walk."

## 2 Chauffeurs Held On Burglary Charge

Otha Moore and Cecil Lacy, 18 and 16 years old, respectively, are guests of Chief Beavers Wednesday, in the apartment known around headquarters as "the jug."

Moore, who lives at No. 290 Woodward avenue, and Lacy, who lives at No. 137 Millege street, are chauffeurs and were arrested as they alighted from a Macon train by city detectives, and were charged with larceny and disorderly conduct. The police say Lacy and Moore, two weeks ago, burglarized the home of Charles Winn, who is supposed to be Lacy's brother-in-law.

## Negro Dragged From Cell and Lynched

MONROE, LA., Oct. 22.—A negro who insulted a white woman was dragged from the pail here before daylight to-day by 25 white men and lynched. His body was left hanging to a telephone pole.

Two masked men held up two policemen in charge of the jail and compelled them to give up the keys to the negro's cell.

## Gets a Fine of $100 For Each Flirtation

SAVANNAH, Oct. 22.—It cost S. W. Johnson, said to be a prominent Millen man, $100 for each time he spoke to a woman on Broughton street when he appeared before the Recorder.

Three pretty young women testified that they had been accosted by Johnson when they went up town shopping. Recorder Schwarz assessed him $100 for each breach of the conventions.

**MARATHON "VOTES" MEETING.**

NEW YORK, Oct. 22.—A twenty-four-hour continuous meeting will be held by suffragettes here. The women will speak in relays.

## 'Ragtime King' Hired By Pittsburg Church

Harry N. Austin, billed in Atlanta as the "King of Ragtime" piano players, has accepted the position as organist at Trinity Church, Pittsburg, and ended a lively row. Austin formerly was employed by a moving picture theater here.

When the Rev. E. S. Travers, the new rector of Trinity Church, introduced a more lively form of music for his fashionabie congregation, W. E. Hall, the organist, resigned. Austin was engaged when he volunteered to render "ecclesiastical ragtime." He is the son of A. N. Austin, an architect, of Anniston, Ala.


**Every Day Someone**

Finds out that the drug, caffeine, in coffee is the cause of headache, nervousness, irritable heart, insomnia or some other obscure ache or pain.

Steady nerves and a clear brain—the best asset any man or woman can have—are often impossible to the regular coffee drinker.

If you are ambitious enough to "get ahead," suppose you stop coffee and try hot, well-made

**POSTUM**

If the old aches and pains begin to leave after a few days on Postum, you'll know whether to stick to it or go back to coffee troubles.

Postum now comes in two forms:

**Regular Postum**—must be well boiled.

**Instant Postum** is a soluble powder. A spoonful dissolves in a cup of hot water, and with sugar and cream makes a delicious beverage **instantly.**

**Drink It instead of coffee---**

**"There's a Reason"**

**EASY CHANGE**

When Coffee Is Doing Harm.

A lady writes from the land of cotton of the results of a four years' use of the food beverage, Postum:

"Ever since I can remember we had used coffee three times a day. It had a more or less injurious effect upon us all, and I suffered almost death from indigestion and nervousness.

"I know it was coffee, because when I would leave it off for a few days I would feel better. But it was hard to give coffee up, even though I realized how harmful it was to me.

"At last I found a perfectly easy way to make the change. Four years ago I abandoned the coffee habit and began to drink Postum and I also influenced the rest of the family to do the same.

"Even the children are allowed to drink it as freely as they do water. And it has done us all great good. I no longer suffer from indigestion, and my nerves are in admirable tone since I began to use Postum. We never use coffee any more.

"We appreciate Postum as a delightful and healthful beverage, which not only invigorates but supplies the best of nourishment as well." Name given by Postum Co., Battle Creek, Mich.

Write for the famous little book, "The Road to Wellville."

**To Make Your Hair Beautiful**

USE

**NEWBRO'S HERPICIDE**

Reasonable care and effort is all that is required to enable almost any woman to have good hair. When the hair falls out and is stringy, uneven, dry, brittle and generally unsightly, the condition is nearly always due to dandruff and the germ that causes it.

Before the hair will grow naturally and luxuriantly, the scalelike accumulation must be removed and the further deposit checked. Newbro's Herpicide is recommended to do this very thing. It is an aid to nature. By keeping the scalp clean, an added softness and lustre are given to the hair, which indicate health.

By the intelligent use of Newbro's Herpicide, the hair may be prevented from falling out, and instead be converted into one of woman's greatest charms.

Beautiful hair and lots of it may be the reward of every woman willing to devote a little personal effort to the use of the First and Original Dandruff Germ Remedy. Herpicide stops itching.

Send 10 cents for sample bottle and booklet to THE HERPICIDE CO., Dept. S, Detroit, Mich.

**50c and $1.00 sizes sold everywhere. If not as claimed dealer will return your money.**

**Applications obtained at the better Barber Shops and Hair-Dressing parlors.**

Jacobs' Pharmacy, Special Agents.



**Georgia State Fair**

**MACON, GA.**

**October 21-31, 1913**

**Reduced Fares**

**Oct. 19-30**

**Final Limit Nov. 2**

**Special Train from Atlanta**

**Oct. 23, 24, 25, 27, 28**

**On Following Schedules:**

Leave Atlanta ...... 7:00 a. m.
Arrive Macon ...... 10:30 a. m.

**Returning**

Leave Macon ...... 6:00 p. m.
Arrive Atlanta ..... 9:30 p. m.

**Seven Other Trains Daily**

Leave Atlanta—8:00 a. m., 12:30 p. m., 4:00 p. m., 8:30 p. m., 9:35 p. m., 10:10 p. m., 11:45 p. m.

**Ask the Ticket Agent**

**Central of Georgia Railway**



**The New Suit For Young Men**

Benjamin Clothes

Now, it's a new suit you're concerned about, and we're concerned to see that you get the suit that will make you a life customer for BENJAMIN clothes.

Covering all the styles that are good and including every smart touch of newness, we can show you the suits of the season.

These are ultra English models, latest square-cornered coats, patch pockets and diagonal pockets, as shown in picture.

Handsome Scotch mixtures, black and white stripes, blue and brown, in varying patterns.

***$15 to $40***

**Carlton Shoe & Clothing Co.**

**36 WHITEHALL.**



**Sensational Suit Sale**

***"FACTS"***

We have just received from New York about 200 beautiful Fall Suits. They are made up in Serges, Brocades and Poplins, all hand-tailored and representing the very latest styles approved by New York and Paris. For the rest of the week we are going to offer them to you at a ridiculously low price.

**$19.75**

**Wonderful Hat Values**

About 150 nobby Fall hats that are correct copies of exclusive Paris models. Offered to you for the balance of this week for ............ **$5**

**ALTERATIONS FREE** | **Your Charge Account Invited**

32 Whitehall **BERNARD'S** 32 Whitehall

# STRUGGLE FOR FRANK'S LIFE, BITTERLY FOUGHT, MAY LAST MANY WEEKS

Continued From Page 1.

Frank did on April 26, and how long it took."

"Then we are entitled to all of our evidence in extenso if that goes in," replied Dorsey.

Arnold retorted that the defense stood absolutely on its right to have the whole financial sheet in the brief.

Judge Roan did not decide on this point at the time, and the attorneys passed on to the brief, reason by reason. His observation that the object of the financial sheet could be but one thing—to demonstrate how long a time its compilation required—indicated that he was inclined to listen to Arnold's contention.

The Judge did not decide on the first basis for argument advanced by the defense that the court erred in letting in Lee's testimony that Detective Black talked longer to him than did Frank, from which the Solicitor argued that Frank was not interested in getting the truth from Lee.

**Second Ground Passed.**

The second ground for a new trial also was left for future discussion. It was that the court was in error in letting in Lee's testimony that Frank talked to him less time than Reuben Arnold, one of Frank's counsel, later talked to him at the time.

Part of the third reason was struck out upon objection of Dorsey. The contention of the defense was that the court was in error to let Detective Starnes testify that Newt Lee was at the time of his arrest composed and showed no signs of trying to get away. Solicitor Dorsey later using it to make a comparison with Frank who was said to be nervous. The reference to Lee making no endeavor to escape was stricken out, the defense's objection to the remaining testimony being that it was illegal, unwarranted and prejudicial.

**Detective's Evidence Challenged.**

In succeding reasons, the defense argued for a new trial on the contention that the court had erred in letting in Starnes' testimony that the conversation between himself and Frank over the telephone, April 27, was "guarded;" in permitting before the jury the chart of the pencil factory, with its red lines and Greek crosses, illustrating the State's theory of the case; in allowing Detective Black to testify that Frank when he saw him on one occasion a month before the tragedy was not nervous; in allowing Black to testify that Frank the morning he was taken to the police station had "employed" Herbert Haas and Luther Rosser as his counsel, and in forbidding Black to answer that Lee had admitted to him that the bloody shirt found at his home was his own.

In the event that a new trial is denied, Frank's attorneys will immediately carry the case up to the Supreme Court of the State for review and have intimated that their fight will not stop there if the higher court rules agains them.

The effect that the weird story told by Ira W. Fisher will have upon the outcome of the motion is regarded as nil. Fisher's ridiculous accusations possibly served to influence the popular mind one way or another, but it is most unlikely that they even will be mentioned either by the Solicitor or counsel for the defense, or given consideration by Judge Roan.

**Dorsey at Office Early.**

The hearing was set to begin in Judge Bell's courtroom on the first floor of the old City Hall, Pryor and Hunter streets, at 9 o'clock Wednesday morning, but was transferred to the State Library. Solicitor Dorsey left his home early and put the finishing touches on his preparations in his office across the street from the courthouse. Attorneys Rosser and Arnold also had a brief conference before the hearing and then announced themselves ready to proceed.

One of the main contentions of the defense was that at least two of the jurors who decided the fate of Frank—A. H. Henslee and Marcellus Johenning—had decided that Frank was guilty before they were called upon the jury or had heard the evidence presented.

Frank's lawyers also maintained that the jurors were intimidated, or at least unduly influenced, by the demonstrations that were made during the trial. The crowds unmistakably were hostile to the defendant, they argued, and the jurors could not help but notice this.

That there was disorder in the courtroom which it was hardly possible to suppress was argued from a conversation between Judge Roan and Deputy Sheriff Plennie Miner. The Judge was quoted by Frank's lawyers as saying during one of the many disturbances: "Can't we have order in this courtroom?"

Deputy Miner is alleged to have replied: "We can't have order, your honor, without clearing the courtroom."

**Cheers for Solicitor.**

The cheering that greeted Solicitor Dorsey several times toward the close of the trial also was called to the attention of the court as one of the grounds for a new trial. Jim Conley's testimony in regard to Frank's alleged conduct with women in his office in the pencil factory was used as a basis to argue that the court had been in error in admitting certain evidence into the record.

Solicitor Dorsey and Reuben Arnold were inconference Tuesday afternoon for the purpose of coming to an agreement on the exact grounds on which the new trial would be argued. The Solicitor objected to a number of contentions advanced by the defense, and these were left for the decision of Judge Roan.

## Big Negro Exposition Opens in New York

NEW YORK, Oct. 22.—An exhibition, or, more properly, exposition, managed by negroes, was opened here Wednesday in celebration of the fiftieth anniversary of the emancipation of the negro race and the progress of the race.

The New York Legislature appropriated $25,000 for the project, but that was not sufficient. The difference was made up by interested persons.

Delegations were present from Santo Domingo, Hayti and Liberia. Hayti's delegation received especial attention because Hayti's first president was a slave.

## Drummer Held as Pickpocket Is Freed

Frank G. Wicks, a traveling salesman from Washington, is free, after having been held by the police since Saturday night on suspicion of having picked the pocket of J. B. Robinson, a farmer, at Forsyth and Marietta streets.

He was exonerated by Judge Broyles when his case was called in Police Court. Wicks stated that he went to headquarters in the interest of another man who was arrested on suspicion and was himself locked up.

## Italian Convicted In Courtship Feud To Be Given Parole

The order which will make Aristide Franzoni a free man with the usual restrictions provided under the parole law was issued from the office of the State Prison Commission Wednesday morning following action of Governor Slaton late Tuesday.

Franzoni, a marble worker, was convicted of manslaughter in the fall of 1911 and sentenced to ten years. He was assigned to the chaingang in Cherokee County.

In connection with the paroling of Franzoni a pathetic story has come to light. He has a pretty daughter, Laura. He opposed the attentions of a man named Crochetti and decided to send the girl back to Italy. It was on the morning that the girl was scheduled to leave that the trouble which put Franzoni in the penitentiary occurred. Crochetti started a fight in which a man was killed. Although the evidence was not clear, Franzoni was convicted of the crime.

## MRS. EATON BOASTED A 'GENTLEMAN FRIEND'

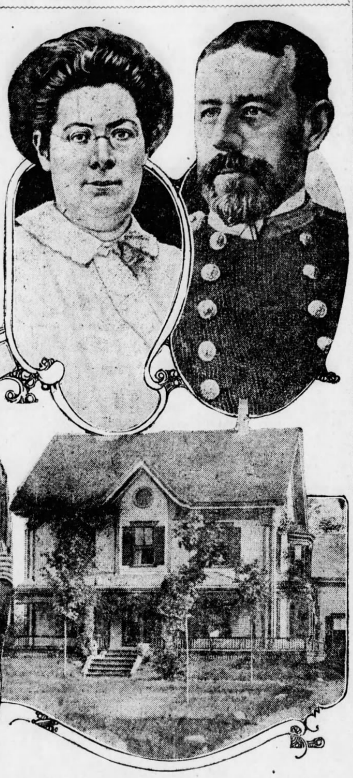

The late Admiral Joseph G. Eaton, formerly of Alabama, and his widow, now on trial as his murderer. Below are Dorothy Ainsworth, the admiral's stepdaughter, and the Eaton farm home at Assinippi, Mass.

## Crazed at Sight of Wreck Victim's Body

MOBILE, ALA., Oct. 22.—Private Gut C. Stephens, Thirty-ninth Company, injured in the troop train wreck, while delirious, escaped from an infirmary and had to be forced back.

Stephens had come to the city to see the body of a dead soldier comrade before it was sent home, when he became crazed. He was taken in charge by a citizen. Stephens is from Cleveland, Ohio.

## He Lived in Chicago and Was Rich, Witness at Murder Trial of Admiral's Widow Swears.

PLYMOUTH, MASS., Oct. 22.—Mrs Bessie Bursey, of Washington, D. C., testified that Mrs. Jennie May Eaton, now on trial accused of poisoning her husband, Rear Admiral Eaton, had told her she had a "gentleman friend" in Chicago.

"Mrs. Eaton used to tell what a handsome fellow he was," said Mrs. Bursey. "She said that when he died she was going to get everything that he had, and that he had a beautiful home in Chicago. She said he was rich and owned blocks of houses."

Mrs. Bursey said that in the spring of 1912 Mrs. Eaton and her daughter, June, had lodged at her house in Washington.

**Point for Defense.**

Attorneys for Mrs. Eaton, on cross-examining State Detective John H. Scott, a witness for the prosecution, to-day forced him to admit that, although he had made a thorough search of Boston, he had failed to discover any place where a purchase of poison by Mrs. Eaton had been recorded.

On direct examination Scott gave the first testimony that had been heard in reference to Mrs. Eaton's own story on the illness and death of her husband.

Detective Scott said the accused widow had told him the admiral, upon his deathbed and a few hours before the end came, had entreated her with this plea:

"Oh, send for a doctor! Oh, I am so sick."

The State detective testified further that Mrs. Eaton told him she had sent for a physician after she had awakened and found the admiral dead, his arm clasped about her shoulder and her arm embracing him. Detective Scott said Mrs. Eaton had declared: "Nobody gave him (the admiral) anything but myself. Dorothy did not give him anything nor did my brother."

**Mysterious Note Figures.**

A mysterious typewritten note again figured in the trial to-day. Detective Scott declared this note was "Mrs. Eaton's will bequeathing all her property to her daughter June."

Chief Justice Aiken ordered the statement of Scott stricken out. Scott said Mrs. Eaton told him the "admiral was the kind of a man that would come to her with a necklace in one hand and poison in the other."

**JOHNSON INTO CAMPAIGN.**

CHICAGO, Oct. 22.—Governor Hiram W. Johnson, accompanied by Mrs. Johnson, arrived here to-day en route East, where he will assist in the gubernatorial campaign in Massachusetts and New Jersey.

## Phthisis Meeting Bars Dr. Friedmann

Special Cable to The Atlanta Georgian.

BERLIN, Oct. 22.—With many American physicians and delegates representing more than twenty other countries in attendance, the Eleventh International Anti-Tuberculosis conference opened here to-day.

Among those not present was Dr. Friedrich Friedmann, of "turtle germ cure" fame. Dr. Friedmann made no effort to attend, and it was said by the delegates that it would have made no difference if he had, for the German physicians are still very skeptical of Friedmann's alleged cure. American physicians, however, will have an opportunity to see the patients upon whom Friedmann based his original claims to success, as they now are eighteen months to two years after the treatment.

**KILLS NEGRO WAITER.**

SPARTANBURG, Oct. 22.—James Macbeth, a negro waiter in the Union Station restaurant, is dead as a result of a pistol shot fired by Carl Bynum, proprietor of the restaurant.

## 2 Chauffeurs Held On Burglary Charge

Otha Moore and Cecil Lacy, 18 and 16 years old, respectively, are guests of Chief Beavers Wednesday, in the apartment known around headquarters as "the jug."

Moore, who lives at No. 290 Woodward avenue, and Lacy, who lives at No. 137 Millege street, are chauffeurs and were arrested as they alighted from a Macon train by city detectives, and were charged with larceny and disorderly conduct. The police say Lacy and Moore, two weeks ago, burglarized the home of Charles Winn, who is supposed to be Lacy's brother-in-law.

## Atlanta Merchant Held for Swindling

Nissim I. Habib, owner of a store on Mitchell street, who was recently acquitted of the charge of having offensive literature and pictures in his possession, has been rearrested at Danville, Va., according to information received by the Atlanta police.

Habib is charged with swindling the Blue Seal Ice Cream Company, of Atlanta, out of $500. He will be brought to Atlanta for trial.

## Gets a Fine of $100 For Each Flirtation

SAVANNAH, Oct. 22.—It cost S. W. Johnson, said to be a prominent Millen man, $100 for each time he spoke to a woman on Broughton street when he appeared before the Recorder.

Three pretty young women testified that they had been accosted by Johnson when they went up town shopping. Recorder Schwarz assessed him $100 for each breach of the conventions.

**MARATHON "VOTES" MEETING.**

NEW YORK, Oct. 22.—A twenty-four-hour continuous meeting will be held by suffragettes here. The women will speak in relays.

## 'Ragtime King' Hired By Pittsburg Church

Harry N. Austin, billed in Atlanta as the "King of Ragtime" piano players, has accepted the position as organist at Trinity Church, Pittsburg, and ended a lively row. Austin formerly was employed by a moving picture theater here.

When the Rev. E. S. Travers, the new rector of Trinity Church, introduced a more lively form of music for his fashionable congregation, W. E. Hall, the organist, resigned. Austin was engaged when he volunteered to render "ecclesiastical ragtime." He is the son of A. N. Austin, an architect, of Anniston, Ala.


**The New Suit For Young Men**

Now, it's a new suit you're concerned about, and we're concerned to see that you get the suit that will make you a life customer for BENJAMIN clothes.

Covering all the styles that are good and including every smart touch of newness, we can show you the suits of the season.

These are ultra English models, latest square-cornered coats, patch pockets and diagonal pockets, as shown in picture.

Handsome Scotch mixtures, black and white stripes, blue and brown, in varying patterns.

**$15 to $40**

**Carlton Shoe & Clothing Co.**

36 WHITEHALL.

**Georgia State Fair**

**MACON, GA.**

**October 21-31, 1913**

**Reduced Fares**

**Oct. 19-30**

**Final Limit Nov. 2**

**Special Train from Atlanta**

**Oct. 23, 24, 25, 27, 28**

**On Following Schedules:**

Leave Atlanta ...... 7:00 a. m.
Arrive Macon ...... 10:30 a. m.

Returning

Leave Macon ...... 6:00 p. m.
Arrive Atlanta ..... 9:30 p. m.

**Seven Other Trains Daily**

Leave Atlanta—8:00 a. m., 12:30 p. m., 4:00 p. m., 8:30 p. m., 9:35 p. m., 10:10 p. m., 11:45 p. m.

**Ask the Ticket Agent**

**Central of Georgia Railway**

**Every Day Someone**

Finds out that the drug, caffeine, in coffee is the cause of headache, nervousness, irritable heart, insomnia or some other obscure ache or pain.

Steady nerves and a clear brain—the best asset any man or woman can have—are often impossible to the regular coffee drinker.

If you are ambitious enough to "get ahead," suppose you stop coffee and try hot, well-made

**POSTUM**

If the old aches and pains begin to leave after a few days on Postum, you'll know whether to stick to it or go back to coffee troubles.

Postum now comes in two forms:

**Regular Postum**—must be well boiled.

**Instant Postum** is a soluble powder. A spoonful dissolves in a cup of hot water, and with sugar and cream makes a delicious beverage **instantly**.

**Drink It instead of coffee--**

**"There's a Reason"**

**EASY CHANGE**

When Coffee Is Doing Harm.

A lady writes from the land of cotton of the results of a four years' use of the food beverage, Postum:

"Ever since I can remember we had used coffee three times a day. It had a more or less injurious effect upon us all, and I suffered almost death from indigestion and nervousness.

"I know it was coffee, because when I would leave it off for a few days I would feel better. But it was hard to give coffee up, even though I realized how harmful it was to me.

"At last I found a perfectly easy way to make the change. Four years ago I abandoned the coffee habit and began to drink Postum and I also influenced the rest of the family to do the same.

"Even the children are allowed to drink it as freely as they do water. And it has done us all great good. I no longer suffer from indigestion, and my nerves are in admirable tone since I began to use Postum. We never use coffee any more.

"We appreciate Postum as a delightful and healthful beverage, which not only invigorates but supplies the best of nourishment as well." Name given by Postum Co., Battle Creek, Mich.

Write for the famous little book, "The Road to Wellville."

**To Make Your Hair Beautiful**

USE

**NEWBRO'S HERPICIDE**

Reasonable care and effort is all that is required to enable almost any woman to have good hair. When the hair falls out and is stringy, uneven, dry, brittle and generally unsightly, the condition is nearly always due to dandruff and the germ that causes it.

Before the hair will grow naturally and luxuriantly, the scalelike accumulation must be removed and the further deposit checked. Newbro's Herpicide is recommended to do this very thing. It is an aid to nature. By keeping the scalp clean, an added softness and lustre are given to the hair, which indicate health.

By the intelligent use of Newbro's Herpicide, the hair may be prevented from falling out, and instead be converted into one of woman's greatest charms.

Beautiful hair and lots of it may be the reward of every woman willing to devote a little personal effort to the use of the First and Original Dandruff Germ Remedy. Herpicide stops itching.

Send 10 cents for sample bottle and booklet to THE HERPICIDE CO., Dept. S, Detroit, Mich.

50c and $1.00 sizes sold everywhere. If not as claimed dealer will return your money.

Applications obtained at the better Barber Shops and Hair-Dressing parlors. Jacobs' Pharmacy, Special Agents.

**Sensational Suit Sale**

**"FACTS"**

We have just received from New York about 200 beautiful Fall Suits. They are made up in Serges, Brocades and Poplins, all hand-tailored and representing the very latest styles approved by New York and Paris. For the rest of the week we are going to offer them to you at a ridiculously low price.

**$19.75**

**Wonderful Hat Values**

About 150 nobby Fall hats that are correct copies of exclusive Paris models. Offered to you for the balance of this week for ............

**$5**

ALTERATIONS FREE | Your Charge Account Invited

32 Whitehall **BERNARD'S** 32 Whitehall

# ROSSER CHARGES DORSEY WITH TRYING TO HANG ON SLIGHTEST TECHNICALITY

Continued From Page 1.

not be completed before Friday. After this the arguments will take place.

A small room in the State Library in the Capitol Building was the scene of the arguments. Besides the half-dozen men who were trying to save Frank and the two who were there to block efforts to keep the convicted man from the gallows and Judge Roan, were a dozen newspaper men and people directly interested in the result of the arguments.

Outside were two dozen curious people who were not allowed in the room.

Judge Roan sat near the center of a long table. To his left was Herbert Haas, Leonard Haas and Reuben Arnold, attorneys assisting Luther Rosser. On the judge's right was Solicitor Dorsey and Assistant Solicitor Stevens.

Luther Rosser, big and deep-toned as usual, was in the center of the room. The pounding of his heavy cane on the floor always preceded his saying anything.

A coal fire in a grate warmed the room, the walls of which were shelved with dust-covered volumes of old authors.

**Financial Sheet in Dispute.**

A hot dispute developed over the incorporation of the entire financial sheet in the brief of evidence as soon as the hearing began. This wrangle was followed by a series of others over practically every reason that was put forward by the defense.

Before the hearing had progressed far, it became evident that unless the opposing attorneys could reach some sort of an armistice the hearing would last four or five days. Attorney Rosser declared during a heated argument with the Solicitor that the hearing would drag out two weeks if Dorsey continued his objections to every paragraph of the brief.

Arnold and Rosser, in supporting their reasons for a new trial, charged that the stenographers had failed to make a record of many of their objections and the grounds of the objections.

Dorsey defended the stenographers, and said they had recorded the words of the different attorneys. Refuting this statement, Arnold called attention to several places in the record where the stenographers had merely made the notation: "Counsel argued this question pro and con."

**Questions Its Import.**

Dorsey's objection to the first reason in the defense's brief was that the use of the whole financial sheet magnified this feature of Frank's case beyond its proper importance in a condensed brief of evidence.

"We couldn't boil that down," said Attorney Arnold, "because its object is to show the volume of work that Frank did on April 26, and how long it took."

"Then we are entitled to all of our evidence in extenso if that goes in," replied Dorsey.

Arnold retorted that the defense stood absolutely on its right to have the whole financial sheet in the brief.

Judge Roan did not decide on this point at the time, and the attorneys passed on to the brief, reason by reason. His observation that the object of the financial sheet could be but one thing—to demonstrate how long a time its compilation required—indicated that he was inclined to listen to Arnold's contention.

The Judge did not decide on the first basis for argument advanced by the defense that the court erred in letting in Lee's testimony that Detective Black talked longer to him than did Frank, from which the Solicitor argued that Frank was not interested in getting the truth from Lee.

**Second Ground Passed.**

The second ground for a new trial also was left for future discussion. It was that the court was in error in letting in Lee's testimony that Frank talked to him less time than Reuben Arnold, one of Frank's counsel, later talked to him at the time.

Part of the third reason was struck out upon objection of Dorsey. The contention of the defense was that the court was in error to let Detective Starnes testify that Newt Lee was at the time of his arrest composed and showed no signs of trying to get away, Solicitor Dorsey later using it to make a comparison with Frank who was said to be nervous. The reference to Lee making no endeavor to escape was stricken out, the defense's objection to the remaining testimony being that it was illegal, unwarranted and prejudicial.

**Detective's Evidence Challenged.**

In succeding reasons, the defense argued for a new trial on the contention that the court had erred in letting in Starnes' testimony that the conversation between himself and Frank over the telephone, April 27, was "guarded;" in permitting before the jury the chart of the pencil factory, with its red lines and Greek crosses, illustrating the State's theory of the case; in allowing Detective Black to testify that Frank when he saw him on one occasion a month before the tragedy was not nervous; in allowing Black to testify that Frank the morning he was taken to the police station had "employed" Herbert Haas and Luther Rosser as his counsel, and in forbidding Black to answer that Lee had admitted to him that the bloody shirt found at his home was his own.

In the event that a new trial is denied, Frank's attorneys will immediately carry the case up to the Supreme Court of the State for review and have intimated that their fight will not stop there if the higher court rules agains tthem.

The effect that the weird story told by Ira W. Fisher will have upon the outcome of the motion is regarded as nil. Fisher's ridiculous accusations possibly served to influence the popular mind one way or another, but it is most unlikely that they even will be mentioned either by the Solicitor or counsel for the defense, or given consideration by Judge Roan.

The hearing was set to begin in Judge Bell's courtroom on the first floor of the old City Hall, Pryor and Hunter streets, at 9 o'clock Wednesday morning, but was transferred to the State Library. Solicitor Dorsey left his home early and put the finishing touches on his preparations in his office across the street from the courthouse. Attorneys Rosser and Arnold also had a brief conference before the hearing and then announced themselves ready to proceed.

One of the main contentions of the defense was that at least two of the jurors who decided the fate of Frank—A. H. Henslee and Marcellus Johenning—had decided that Frank was guilty before they were called upon the jury or had heard the evidence presented.

Frank's lawyers also maintained that the jurors were intimidated, or at least unduly influenced, by the demonstrations that were made during the trial. The crowds unmistakably were hostile to the defendant, they argued, and the jurors could not help but notice this.

That there was disorder in the courtroom which it was hardly possible to suppress was argued from a conversation between Judge Roan and Deputy Sheriff Plennie Miner. The Judge was quoted by Frank's lawyers as saying during one of the many disturbances: "Can't we have order in this courtroom?"

Deputy Miner is alleged to have replied: "We can't have order, your honor, without clearing the courtroom."

**Cheers for Solicitor.**

The cheering that greeted Solicitor Dorsey several times toward the close of the trial also was called to the attention of the court as one of the grounds for a new trial. Jim Conley's testimony in regard to Frank's alleged conduct with women in his office in the pencil factory was used as a basis to argue that the court had been in error in admitting certain evidence into the record.

Solicitor Dorsey and Reuben Arnold were inconference Tuesday afternoon for the purpose of coming to an agreement on the exact grounds on which the new trial would be argued. The Solicitor objected to a number of contentions advanced by the defense, and these were left for the decision of Judge Roan.

There will be a regular communication Capital City Lodge, F. and A. M., U. D., at the hall, 430½ Marietta St., this (Wednesday) evening, October 22, 1913, at 7:30 o'clock. Work in the Master's Degree. All duly qualified brethren cordially invited to attend. Refreshments. By order of the Worshipful Master.
JESSE M. WOOD, W. M.
W. N. MARTIN, Sec.

**THE PERFECT FIT.**
That is what makes the eyeglass comfortable, dressy and seem a part of you. John L. Moore & Sons are expert opticians. When your eyeglasses give you trouble, come in and let us adjust them. 42 N. Broad Street.

## The New Suit For Young Men

Now, it's a new suit you're concerned about, and we're concerned to see that you get the suit that will make you a life customer for BENJAMIN clothes.

Covering all the styles that are good and including every smart touch of newness, we can show you the suits of the season.

These are ultra English models, latest square-cornered coats, patch pockets and diagonal pockets, as shown in picture. Handsome Scotch mixtures, black and white stripes, blue and brown, in varying patterns.

*$15 to $40*

**Carlton Shoe & Clothing Co.**
36 WHITEHALL.

## Frank Lawyers Aid Fisher Plot Search.

In the effort to solve the mystery of the alleged conspiracy out of which the tale of Ira W. Fisher attempting to connect J. C. Shirley with the murder of Mary Phagan, the attorneys for Leo M. Frank will assist the furniture dealer, according to C. W. Burke, who has assisted Luther Rosser and Reuben Arnold.

He said he would find the address of Joe Hicks, the Birmingham man who went with Fisher in the office of Chief Bodeker and related his story, which created such a sensation.

"I am perfectly willing to do my share in running this affair to the bottom, and if there is anything like blackmail connected with it, I will do all I can to have the parties convicted," said Burke.

Restless, continually puffing at cigarettes, and giving indications of a breakdown, Fisher remains in his cell at the station house. A hearing before Justice of the Peace Puckett will be given him some time to-day, but he expresses no fear of it, asserting that he is speaking the "immaculate truth."

There is strong belief in the minds of the officers that Fisher will break down and tell the real reason of his fanciful tale—whether it was the concoction of his own brain or a plot.

Shirley's brothers, Russell and Frank Shirley, are more bitter toward Fisher than he is himself. J. C. Shirley is inclined to think that Fisher is crazy. The brothers believe otherwise and will push the charges which they have brought against him.

Should Fisher be released it is quite probable he will be sent back to Birmingham. Burke said that he promised Fisher if he would come to Atlanta he would pay his fare back, and he is ready to stand this expense.

## 'Ragtime King' Hired By Pittsburg Church

Harry N. Austin, billed in Atlanta as the "King of Ragtime" piano players, has accepted the position as organist at Trinity Church, Pittsburg, and ended a lively row. Austin formerly was employed by a moving picture theater here.

When the Rev. E. S. Travers, the new rector of Trinity Church, introduced a more lively form of music for his fashionable congregation, W. E. Hall, the organist, resigned. Austin was engaged when he volunteered to render "ecclesiastical ragtime." He is the son of A. N. Austin, an architect, of Anniston, Ala.

## Community Kitchen To Lower Food Cost

LAKE FOREST, ILL., Oct. 22.—Lake Forest to-day has a community kitchen—a possible solution of the high cost of living and the domestic help problem. What it will do to the cost of living is still a matter of conjecture, but its enthusiastic sponsors declare its success is certain. One of them has already estimated a saving of one-third in the commissary department.

Three families living in the north-shore town have closed up their own kitchens. One chef and one maid now suffice for the three families.

## Hunger Strike Frees Sylvia Pankhurst

Special Cable to The Atlanta Georgian.

LONDON, Oct. 22.—Sylvia Pankhurst, daughter of Mrs. Emmeline Pankhurst, and who was arrested ten days ago while entering a suffrage meeting in disguise, was to-day released from Holloway jail on ticket of leave because of illness induced by a hunger strike. Miss Pankhurst was reported this evening to be in a very serious condition.

## ASKS ATLANTA POLICE TO FIND HER MOTHER

Mrs. W. A. Mills, 19, of Palatka, Fla., and her baby. Young bride thinks she was born in Atlanta. Gives Beavers slight clew, and Chief is making diligent inquiry in her behalf.

### Young Florida Woman Does Not Know Her Name and Foster Parents Won't Tell Her.

Chief of Police James L. Beavers is taxing the energy and resources of the police department to-day, trying to aid Mrs. W. A. Mills, of Palatka, Fla., in her quest for a mother and a name.

"I want to know who I am," Mrs. Mills writes in a pathetic letter. "I want to find my mother. I have been told that she is dead—but I want to know. I don't know what my own name is, and the people I live with won't tell me."

The only clew Mrs. Mills was able to give the chief was the name of two men, brothers of Samuel Hutchins, of No. 525 Kirby street, Palatka, with whom she has resided since babyhood, and whom she thought was her father until only a few days ago. Then, she says, she learned they were only her foster-parents—not even relatives—and that she had been taken from her mother when a baby.

Mrs. Mills thinks she was born in Atlanta. She remembers living here thirteen years ago, when she was but 6 years old—she is only 19 now—and that Mr. Hutchins had a meat market on Mangum street. They took her to Savannah then, and later to Palatka.

A sister of Mrs. Hutchins, Mrs. Mills says, a Mrs. Peak, of Covington, Ga., told her that while she was an infant her mother died, and Mr. Hutchins and his wife took her and brought her up. More than that the sister would not tell.

She has despaired, she says, of ever inducing her foster-parents to tell her who she is. So she has appealed to the Atlanta police to help her learn her name or find her mother—and the police are doing all they can.

## MOTHER'S FRIEND IN EVERY HOME

**Comfort and Safety Assured Before the Arrival of the Stork.**

The old saying—what is home without a mother—should add "Mother's Friend."

In thousands of American homes there is a bottle of this splendid and famous remedy that has aided many a woman through the trying ordeal, saved her from suffering and pain, kept her in health of mind and body in advance of baby's coming and had a most wonderful influence in developing a healthy, lovely disposition in the child.

There is no other remedy so truly a help to nature as Mother's Friend. It relieves the pain and discomfort caused by the strain on the ligaments, makes pliant those fibers and muscles which nature is expanding and soothes the inflammation of breast glands.

Mother's Friend is an external remedy, acts quickly and not only banishes all distress in advance, but assures a speedy and complete recovery for the mother. Thus she becomes a healthy woman with all her strength preserved to thoroughly enjoy the rearing of her child. Mother's Friend can be had at any drug store at $1.00 a bottle, and is really one of the greatest blessings ever discovered for expectant mothers. Write to Bradfield Regulator Co., 128 Lamar Bldg., Atlanta, Ga., for their free book. Write to-day. It is most instructive.

## Teased by Parrot to Biting, Dog Must Die

NEWARK, N. J., Oct. 22.—Judge Herr, in District Court here, sentenced a dog to death because it had bitten Sidney Rosenbloom, 13, and his pet parrot. Mrs. John Kravarick, owner of the dog, testified that the parrot called her dog a "dirty purp" and kept it up until the dog got tired of it and bit the bird.

## QUICKLY STOPS THE WORST BACKACHE

**Croxone makes Kidney Troubles, Bladder Disorders, Rheumatic Pains Vanish.**

If you suffer with backaching kidney trouble, have disagreeable bladder and urinary disorders, or are tortured with rheumatism, stiff joints and its heart-wrenching pains, you will be surprised how quickly and surely Croxone will relieve all such troubles.

It soaks right in through the walls, membranes and linings, neutralizes, dissolves and makes the kidneys sift out and filter away the uric acid and poisons from the blood, and leaves the kidneys and urinary organs clean, strong, healthy and well.

It matters not how long you have suffered, how old you are, or what you have used, it is practically impossible to take Croxone without results. It starts to work the minute you take it, and is guaranteed to relieve you the first time you use it, or cost you nothing.

If you suffer with pains in your back and sides, or have any signs of kidney, bladder trouble, or rheumatism, such as puffy swellings under the eyes or in the feet and ankles; if you are nervous, tired and run down, or bothered with urinary disorders, Croxone really will relieve your misery, and do it quickly. An original package costs but a trifle, and all druggists are authorized to return the purchase if it fails in a single case.

## CHILD AWARDED TO MOTHER FOR TEN YEARS

### Then Father Gets It—Oetter Divorce Case Ends With Unusual Decision.

An unusual verdict in which the child is awarded to the mother for a period of ten years with the provision that the father shall be allowed to see and have the child for two hours on the first and third Sundays of each month was handed down in the divorce suit of Rudolph Oetter, an electrical engineer of East Point, against Mrs. Mary Odessa Smith Oetter in Judge Pendleton's division of the Superior Court.

According to the further specifications of the jury the child, a boy 2 1-2 years old, shall be delivered to the custody of the father at the end of ten years.

In addition to the decision in regard to the custody of the child the jury removed the disabilities of both father and mother, granting each a total divorce as prayed for in the original petition filed by the father and a cross-bill and answer filed by the mother.

The verdict of the jury closes the last chapter in a case which created a sensation about a year ago. According to the petition, Oetter filed suit for divorce in January, 1912, four years after the marriage. Later the child was awarded to the custody of the mother, who filed a cross-bill charging Oetter with cruelty.

In the following September, according to the petition of Mrs. Oetter, her husband came to the house and kidnaped the child, taking it to the home of his sister in Griffin.

On petition of Mrs. Oetter, her husband was then ordered to jail for ten days for contempt of court. Oetter claimed in his answer that he had taken the child from its mother only after he had discovered that it was being neglected. He prayed for the leniency of the court.

## Atlanta Due to Get Passenger Meeting

ASHEVILLE, N. C., Oct. 22.—Railroad passenger officials representing every trunk line in the South, are here to-day, attending the annual meeting of the Southeastern Passenger Association which has its headquarters in Atlanta. President W. W. Finley and Passenger Traffic Manager S. H. Hardwick, of the Southern Railway, are among those present.

Atlanta will probably get the next annual meeting.

## TACCO VARNISH

TRADE MARK TACCO BRAND

**Applied With a Cheesecloth**
**No Rubbing-No Brush Marks**
**Dries Hard in Five Hours**
**Leaves a Smooth, Dignified Gloss**
**Anybody Can Apply It.**
**Heat-proof, water-proof, dust-proof**
**50c Bottles, Quarts, Gallons**

For Furniture, Doors, Woodwork, Brass, Automobiles, Buggies, Carriages, Delivery Wagons, Steam Pipes and Radiators; or wherever a smooth, glasslike surface is desired.

Manufactured by
**The Amber Chemical Co.**
**Atlanta**

For Sale in ATLANTA by
Alexander-Seewald Co
King Hardware Co. (Two stores.)
Johnson-Gewinner Co.
Kirkpatrick Hardware Co.
United States Paint and Supply Co.
Yancey Hardware Co.
College Park Pharmacy.
Elkin Drug Co. (Two Stores.)
Marshall's Pharmacy.
Medlock's Pharmacy.
Gordon & Lee and West Peachtree and Howard.
Taylor Bros.' Drug Store, Peachtree and Tenth.
Sharp Drug Store, 231 Marietta.
Bland & Gorley, 101 Luckie st.

**MUSCOGEE ROADS AS MODEL.**

COLUMBUS, Oct. 22.—The Board of Trade has had inquiries from Pasco, Pineallas and Marion Counties, Florida, in regard to the methods employed by County Road Engineer Lane in building the splendid roads in Muscogee County.

**Why is the soda cracker today such a universal food?**

**People ate soda crackers in the old days, it is true—but they bought them from a barrel or box and took them home in a paper bag, their crispness and flavor all gone.**

**Uneeda Biscuit—soda crackers better than any ever made before—made in the greatest bakeries in the world—baked to perfection—packed to perfection—kept to perfection until you take them, oven-fresh and crisp, from their protecting package. Five cents.**

**NATIONAL BISCUIT COMPANY**

## *"Ready Money"*

Enables you to take advantage of good opportunities.

By adopting a regular plan of saving and sticking to it, you can be sure of ready money.

Thousands do this, why not you?

This bank invites Your Account.

*4% Interest. 100% Safety*

**Central Bank & Trust Corporation**

Capital $1,000,000 Resources $6,000,000
CANDLER BUILDING
BRANCH: Cor. Mitchell and Forsyth Streets

## Drawing and Artist's Materials

Desks, Tables and Chairs
Filing Devices and Book Cases
Opera Chairs, Pews and School Desks
Safes, Vaults and Steel Furniture
Stationery and Office Supplies
Loose Leaf Devices

"THE OFFICE OUTFITTERS"
FIELDER & ALLEN CO.
ATLANTA, U. S. A.

## See Your Skin Grow Lighter Daily

Do you want a fairer complexion? If you have a very dark, sallow, coarse skin, and you want to make it soft and fair, use

**Palmer's Skin Whitener**

and watch the result. It is marvelous and it works quickly. You cannot realize what it will do until you use it.

*Postpaid* 25c *Anywhere*

**All Jacobs' Stores**

And Druggists Generally.

SIMPLIFY HOME, house and room seeking by saving time, temper and tramping by consulting The Georgian's Rent Bulletin.

## An Easy Way to Get Fat and Be Strong

The trouble with most thin folks who wish to gain weight is that they insist on drugging their stomach or stuffing it with greasy foods; rubbing on useless "flesh creams," or following some foolish physical culture stunt, while the real cause of thinness goes untouched. You can not get fat until your digestive tract assimilates the food you eat.

Thanks to a remarkable new scientific discovery, it is now possible to combine into simple form the very element needed by the digestive organs to help them convert food into rich, fat-laden blood. This master-stroke of modern chemistry is called Sargol and has been termed the greatest of flesh-builders. Sargol aims through its regenerative, reconstructive powers to coax the stomach and intestines to literally soak up the fattening elements of your food and pass them into the blood, where they are carried to every starved, broken-down cell and tissue of your body. You can readily picture the result when this amazing transformation has taken place and you notice how your cheeks fill out, hollows about your neck, shoulders and bust disappear and you take on from 10 to 20 pounds of solid, healthy flesh. Sargol is absolutely harmless, inexpensive, efficient. Jacobs' Pharmacy and other leading druggists in Atlanta and vicinity have it and will refund your money if you are not satisfied, as per the guarantee found in every package.

Caution:—While Sargol has given excellent results in overcoming nervous dyspepsia and general stomach troubles it should not be taken by those who do not wish to gain 10 pounds or more.

## CONSTIPATED, BILIOUS, HEADACHY? CASCARETS TO-NIGHT! DIME A BOX

No odds how bad your liver, stomach or bowels; how much your head aches, how miserable and uncomfortable you are from constipation, indigestion, biliousness and sluggish intestines—you always get the desired results with Cascarets.

They end the headache, biliousness, dizziness, nervousness, sick, sour, gassy stomach. They cleanse your Liver and Bowels of all the sour bile, foul gases and constipated matter which is producing the misery. A Cascaret to-night will straighten you out by morning—a 10-cent box keeps your head clear, stomach sweet, liver and bowels regular, and you feel cheerful and bully for months.

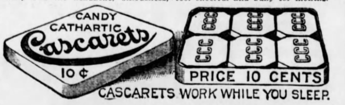


CASCARETS WORK WHILE YOU SLEEP.

## FOR DANDRUFF, FALLING HAIR OR ITCHY SCALP—25-CENT DANDERINE

### Girls! Girls! Save Your Hair! Make It Grow Luxuriant and Beautiful.

If you care for heavy hair, that glistens with beauty and is radiant with life; has an incomparable softness and is fluffy and lustrous, try Danderine.

Just one application doubles the beauty of your hair, besides it immediately dissolves every particle of dandruff; you can not have nice, heavy, healthy hair if you have dandruff. This destructive scurf robs the hair of its luster, its strength and its very life, and if not overcome it produces a feverishness and itching of the scalp; the hair roots famish, loosen and die; then the hair falls out fast.

If your hair has been neglected and is thin, faded, dry, scraggy or too oily, get a 25-cent bottle of Knowlton's Danderine at any drug store or toilet counter; apply a little as directed and ten minutes after you will say this was the best investment you ever made.

We sincerely believe, regardless of everything else advertised, that if you desire soft, lustrous, beautiful hair and lots of it—no dandruff—no itching scalp and no more falling hair—you must use Knowlton's Danderine. If eventually—why not now?—Advt.

# ROSSER CHARGES DORSEY WITH TRYING TO HANG ON SLIGHTEST TECHNICALITY

Continued From Page 1.

questions and openly violated the spirit of the court's ruling.

Dorsey first had asked Conley about Frank's conduct with women at the factory and when this was ruled out he asked, instead, what Conley did when women came to the factory. Conley replied that he watched at the door while the women went to Frank's offlice. This, according to the contentions of the defense, involved Frank exactly as much as the previous question and answer would have done.

Dorsey argued that asking Conley about ihs own movements at the factory did not violate the judge's ruling in regard to the specific acts of Frank. With slight revision, the reason was permitted to stand.

The court was charged with error again because of the overruling of the motion of the defense that all of Conley's testimony bearing on the alleged immorality of Frank be stricken from the records as irrelevant, immaterial and highly prejudicial to the defendant in that it disgraced him before the jurors and convicted him in their eyes, not because he was guilty of murder, but because they believed him guilty of perversion and depravity.

The indications Wednesday were that the review of the reasons would not be completed before Friday. After this the arguments will take place.

A small room in the State Library in the Capitol Building was the scene of the arguments. Besides the half-dozen men who were trying to save Frank and the two who were there to block efforts to keep the convicted man from the gallows and Judge Roan, were a dozen newspaper men and people directly interested in the result of the arguments.

Outside were two dozen curious people who were not allowed in the room.

Judge Roan sat near the center of a long table. To his left was Herbert Haas, Leonard Haas and Reuben Arnold, attorneys assisting Luther Rosser. On the judge's right was Solicitor Dorsey and Assistant Solicitor Stevens.

Luther Rosser, big and deep-toned as usual, was in the center of the room. The pounding of his heavy cane on the floor always preceded his saying anything.

A coal fire in a grate warmed the room, the walls of which were shelved with dust-covered volumes of old authors.

**Financial Sheet in Dispute.**

A hot dispute developed over the incorporation of the entire financial sheet in the brief of evidence as soon as the hearing began. This wrangle was followed by a series of others over practically every reason that was put forward by the defense.

Before the hearing had progressed far, it became evident that unless the opposing attorneys could reach some sort of an armistice the hearing would last four or five days. Attorney Rosser declared during a heated argument with the Solicitor that the hearing would drag out two weeks if Dorsey continued his objections to every paragraph of the brief.

Arnold and Rosser, in supporting their reasons for a new trial, charged that the stenographers had failed to make a record of many of their objections and the grounds of the objections.

Dorsey defended the stenographers, and said they had recorded the words of the different attorneys. Refuting this statement, Arnold called attention to several places in the record where the stenographers had merely made the notation: "Counsel argued this question pro and con."

**Questions Its Import.**

Dorsey's objection to the first reason in the defense's brief was that the use of the whole financial sheet magnified this feature of Frank's case beyond its proper importance in a condensed brief of evidence.

"We couldn't boil that down," said Attorney Arnold, "because its object is to show the volume of work that Frank did on April 26, and how long it took."

"Then we are entitled to all of our evidence in extenso if that goes in," replied Dorsey.

Arnold retorted that the defense stood absolutely on its right to have the whole financial sheet in the brief.

Judge Roan did not decide on this point at the time, and the attorneys passed on to the brief, reason by reason. His observation that the object of the financial sheet could be but one thing—to demonstrate how long a time its compilation required—indicated that he was inclined to listen to Arnold's contention.

The Judge did not decide on the first basis for argument advanced by the defense that the court erred in letting in Lee's testimony that Detective Black talked longer to him than did Frank, from which the Solicitor argued that Frank was not interested in getting the truth from Lee.

**Second Ground Passed.**

The second ground for a new trial also was left for future discussion. It was that the court was in error in letting in Lee's testimony that Frank talked to him less time than Reuben Arnold, one of Frank's counsel, later talked to him at the time.

Part of the third reason was struck out upon objection of Dorsey. The contention of the defense was that the court was in error to let Detective Starnes testify that Newt Lee was at the time of his arrest composed and showed no signs of trying to get away, Solicitor Dorsey later using it to make a comparison with Frank who was said to be nervous. The reference to Lee making no endeavor to escape was stricken out, the defense's objection to the remaining testimony being that it was illegal, unwarranted and prejudicial.

**Detective's Evidence Challenged.**

In succeding reasons, the defense argued for a new trial on the contention that the court had erred in letting in Starnes' testimony that the conversation between himself and Frank over the telephone, April 27, was "guarded;" in permitting before the jury the chart of the pencil factory, with its red lines and Greek crosses, illustrating the State's theory of the case; in allowing Detective Black to testify that Frank when he saw him on one occasion a month before the tragedy was not nervous; in allowing Black to testify that Frank the morning he was taken to the police station had "employed" Herbert Haas and Luther Rosser as his counsel, and in forbidding Black to answer that Lee had admitted to him that the bloody shirt found at his home was his own.

In the event that a new trial is denied, Frank's attorneys will immediately carry the case up to the Supreme Court of the State for review and have intimated that their fight will not stop there if the higher court rules agains tthem.

The effect that the weird story told by Ira W. Fisher will have upon the outcome of the motion is regarded as nil. Fisher's ridiculous accusations possibly served to influence the popular mind one way or another, but it is most unlikely that they even will be mentioned either by the Solicitor or counsel for the defense, or given consideration by Judge Roan.

The hearing was set to begin in Judge Bell's courtroom on the first floor of the old City Hall, Pryor and Hunter streets, at 9 o'clock Wednesday morning, but was transferred to the State Library. Solicitor Dorsey left his home early and put the finishing touches on his preparations in nis office across the street from the courthouse. Attorneys Rosser and Arnold also had a brief conference before the hearing and then announced themselves ready to proceed.

One of the main contentions of the defense was that at least two of the jurors who decided the fate of Frank—A. H. Henslee and Marcellus Johenning—had decided that Frank was guilty before they were called upon the jury or had heard the evidence presented.

Frank's lawyers also maintained that the jurors were intimidated, or at least unduly influenced, by the demonstrations that were made during the trial. The crowds unmistakably were hostile to the defendant, they argued, and the jurors could not help but notice this.

That there was disorder in the courtroom which it was hardly possible to suppress was argued from a conversation between Judge Roan and Deputy Sheriff Plennie Miner. The Judge was quoted by Frank's lawyers as saying during one of the many disturbances: "Can't we have order in this courtroom?"

Deputy Miner is alleged to have replied: "We can't have order, your honor, without clearing the courtroom."

**Cheers for Solicitor.**

The cheering that greeted Solicitor Dorsey several times toward the close of the trial also was called to the attention of the court as one of the grounds for a new trial. Jim Conley's testimony in regard to Frank's alleged conduct with women in his office in the pencil factory was used as a basis to argue that the court had been in error in admitting certain evidence into the record.

Solicitor Dorsey and Reuben Arnold were inconference Tuesday afternoon for the purpose of coming to an agreement on the exact grounds on which the new trial would be argued. The Solicitor objected to a number of contentions advanced by the defense, and these were left for the decision of Judge Roan.

There will be a regular communication Capital City Lodge, F. and A. M., U. D., at the hall, 430½ Marietta St., this (Wednesday) evening, October 22, 1913, at 7:30 o'clock. Work in the Master's Degree. All duly qualified brethren cordially invited to attend. Refreshments. By order of the Worshipful Master.
JESSE M. WOOD, W. M.
W. N. MARTIN, Sec.

THE PERFECT FIT.
That is what makes the eyeglass comfortable, dressy and seem a part of you. John L. Moore & Sons are expert opticians. When your eyeglasses give you trouble, come in and let us adjust them. 42 N. Broad Street.

The New Suit For Young Men

Now, it's a new suit you're concerned about, and we're concerned to see that you get the suit that will make you a life customer for BENJAMIN clothes.

Covering all the styles that are good and including every smart touch of newness, we can show you the suits of the season.

These are ultra English models, latest square-cornered coats, patch pockets and diagonal pockets, as shown in picture.

Handsome Scotch mixtures, black and white stripes, blue and brown, in varying patterns.

$15 to $40

Carlton Shoe & Clothing Co.
36 WHITEHALL.

## Frank Lawyers Aid Fisher Plot Search.

In the effort to solve the mystery of the alleged conspiracy out of which the tale of Ira W. Fisher attempting to connect J. C. Shirley with the murder of Mary Phagan, the attorneys for Leo M. Frank will assist the furniture dealer, according to C. W. Burke, who has assisted Luther Rosser and Reuben Arnold.

He said he would find the address of Joe Hicks, the Birmingham man who went with Fisher in the office of Chief Bodeker and related his story, which created such a sensation.

"I am perfectly willing to do my share in running this affair to the bottom, and if there is anything like blackmail connected with it, I will do all I can to have the parties convicted," said Burke.

Restless, continually puffing at cigarettes, and giving indications of a breakdown, Fisher remains in his cell at the station house. A hearing before Justice of the Peace Puckett will be given him some time to-day, but he expresses no fear of it, asserting that he is speaking the "immaculate truth."

There is strong belief in the minds of the officers that Fisher will break down and tell the real reason of his fanciful tale—whether it was the concoction of his own brain or a plot.

Shirley's brothers, Russell and Frank Shirley, are more bitter toward Fisher than he is himself. J. C. Shirley is inclined to think that Fisher is crazy. The brothers believe otherwise and will push the charges which they have brought against him.

Should Fisher be released it is quite probable he will be sent back to Birmingham. Burke said that he promised Fisher if he would come to Atlanta he would pay his fare back, and he is ready to stand this expense.

## Community Kitchen To Lower Food Cost

LAKE FOREST, ILL., Oct. 22.—Lake Forest to-day has a community kitchen—a possible solution of the high cost of living and the domestic help problem. What it will do to the cost of living is still a matter of conjecture, but its enthusiastic sponsors declare its success is certain. One of them has already estimated a saving of one-third in the commissary department.

Three families living in the northshore town have closed up their own kitchens. One chef and one maid now suffice for the three families.

## 'Ragtime King' Hired By Pittsburg Church

Harry N. Austin, billed in Atlanta as the "King of Ragtime" piano players, has accepted the position as organist at Trinity Church, Pittsburg, and ended a lively row. Austin formerly was employed by a moving picture theater here.

When the Rev. E. S. Travers, the new rector of Trinity Church, introduced a more lively form of music for his fashionable congregation, W. E. Hall, the organist, resigned. Austin was engaged when he volunteered to render "ecclesiastical ragtime." He is the son of A. N. Austin, an architect, of Anniston, Ala.

# 25 CENTS RATE FIXED FOR STONE MT.

### Railroad Commission Gives Trolley Company Right to Appeal in Six Months.

The Railroad Commission has refused in part and granted in part the petition of the Georgia Railway and Power Company, fixing its passenger and freight rates over its new Stone Mountain line.

The rate to Decatur, which is 10 cents on the express cars, is approved, but the rate to Stone Mountain is fixed at 25 cents rather than 35, the rate fixed by the company in its petition.

The freight rates as prayed for are granted, which makes them the same as fourth class rates on the railroad.

The commission also changed the proposed rates to other points along the line, but in doing this it readjusted the proposed rate zones.

As finally granted, the rates authorized are as follows: From Atlanta to Decatur, 10 cents; to Scottdale, 10 cents; to Clarkston, 15 cents; to Mount Zion, 20 cents, and to Stone Mountain, 25 cents.

The petition to fix commutation rates was dismissed, the commission holding that it had no authority to fix rates other than to say what the maximum rate shall be. Any rate less than the maximum rate named by the commission may be adjusted at the road's discretion.

The commission also declined to permit the road to charge fares without providing for some baggage accommodation in addition. Baggage in addition to passenger service will be permitted a reasonable extent, but the baggage with each fare shall not exceed 150 pounds without extra compensation.

The petition originally filed by the power company was bitterly fought by the residents along the line and the result is highly gratifying to them. The order likely will be accepted by the company without protest, but as experimental for six months only.

The commission calls upon the power company for a detailed statement of the cost of the new line, and its operation. It also authorizes the company to reopen the question of rates after six months operation of the new line, in order that injustices, if found to exist, may be righted.

## Big Negro Exposition Opens in New York

NEW YORK, Oct. 22.—An exhibition, or, more properly, exposition, managed by negroes, was opened here Wednesday in celebration of the fiftieth anniversary of the emancipation of the negro race and the progress of the race.

The New York Legislature appropriated $25,000 for the project, but that was not sufficient. The difference was made up by interested persons.

Delegations were present from Santo Domingo, Hayti and Liberia. Hayti's delegation received especial attention because Hayti's first president was a slave.

## Gets a Fine of $100 For Each Flirtation

SAVANNAH, Oct. 22.—It cost S. W. Johnson, said to be a prominent Millen man, $100 for each time he spoke to a woman on Broughton street when he appeared before the Recorder.

Three pretty young women testified that they had been accosted by Johnson when they went up town shopping. Recorder Schwarz assessed him $100 for each breach of the conventions

MOTHER'S FRIEND IN EVERY HOME

Comfort and Safety Assured Before the Arrival of the Stork.

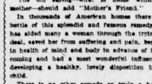

The old saying—what is home without a mother—should add "Mother's Friend."

In thousands of American homes there is a bottle of this splendid and famous remedy that has aided many a woman through the trying ordeal, saved her from suffering and pain, kept her in health of mind and body in advance of baby's coming and had a most wonderful influence in developing a healthy, lovely disposition in the child.

There is no other remedy so truly a help to nature as Mother's Friend. It relieves the pain and discomfort caused by the strain on the ligaments, makes pliant those fibers and muscles which nature is expanding and soothes the inflammation of breast glands.

Mother's Friend is an external remedy, acts quickly and not only banishes all distress in advance, but assures a speedy and complete recovery for the mother. Thus she becomes a healthy woman with all her strength preserved to thoroughly enjoy the rearing of her child. Mother's Friend can be had at any drug store at $1.00 a bottle, and is really one of the greatest blessings ever discovered for expectant mothers. Write to Bradfield Regulator Co., 128 Lamar Bldg., Atlanta, Ga., for their free book. Write to-day. It is most instructive.

## Girls, Rival for Man, To Paint His Picture, Best One to Win Him

CHICAGO, Oct. 22.—The romance of a painting duel in which two young girl students of the Art Institute are to each paint the picture of the man they both love, the best picture to win the man as a life partner, became known to-day.

Miss Lesbia Shaw, of Texarkana, Texas, and Miss Ruth Higgins, of Greensboro, N. C., are the contestants. The identity of the man is kept secret, but it is admitted he is a rich Texas rancher.

"You see, he can't decide between us," one of the girls declared to-day "We are both the best of friends and the man says he is perfectly contented to decide the question this way."

# WOMEN JOIN IN STRIKE AT MILL

Continued From Page 1.

Three of the strikers, supposed to be leaders, were fined as a result of disturbances of Tuesday at the mills. As each fine was imposed the defendant denounced his employers, and the crowd in the courtroom cheered.

"Judge, if you are going to sentence me for this, sentence me to the stockade, but not to the Fulton Bag and Cotton Mills," shouted R. L. Wood, a weaver, as he was fined $10.75. W. D. Fleming, another weaver, was fined $10.75. Both men admitted that they had stopped machines.

Fleming made a stirring speech in court, arraigning the practice at the mills of withholding 60 hours' pay from the employees. He declared that the mill hands were forced to work that length of time before they were given any salary.

## Phthisis Meeting Bars Dr. Friedmann

Special Cable to The Atlanta Georgian.

BERLIN, Oct. 22.—With many American physicians and delegates representing more than twenty other countries in attendance, the Eleventh International Anti-Tuberculosis conference opened here to-day.

Among those not present was Dr. Friedrich Friedmann, of "turtle germ cure" fame. Dr. Friedmann made no effort to attend, and it was said by the delegates that it would have made no difference if he had, for the German physicians are still very skeptical of Friedmann's alleged cure. American physicians, however, will have an opportunity to see the patients upon whom Friedmann based his original claims to success, as they now are eighteen months to two years after the treatment.

**COLD AFTER STORM.**

CHICAGO, Oct. 22. — Cold, clear weather prevailed over the Middle West to-day following yesterday's general snowstorm. Reports of storm damage from all parts of the country were numerous to-day.

QUICKLY STOPS THE WORST BACKACHE

Croxone makes Kidney Troubles, Bladder Disorders, Rheumatic Pains Vanish.

If you suffer with backaching kidney trouble, have disagreeable bladder and urinary disorders, or are tortured with rheumatism, stiff joints and its heart-wrenching pains, you will be surprised how quickly and surely Croxone will relieve all such troubles.

It soaks right in through the walls, membranes and linings, neutralizes, dissolves and makes the kidneys sift out and filter away the uric acid and poisons from the blood, and leaves the kidneys and urinary organs clean, strong, healthy and well.

It matters not how long you have suffered, how old you are, or what you have used, it is practically impossible to take Croxone without results. It starts to work the minute you take it, and is guaranteed to relieve you the first time you use it, or cost you nothing.

If you suffer with pains in your back and sides, or have any signs of kidney, bladder trouble, or rheumatism, such as puffy swellings under the eyes or in the feet and ankles; if you are nervous, tired and run down, or bothered with urinary disorders, Croxone really will relieve your misery, and do it quickly. An original package costs but a trifle, and all druggists are authorized to return the purchase if it fails in a single case.

# CHILD AWARDED TO MOTHER FOR TEN YEARS

### Then Father Gets It—Oetter Divorce Case Ends With Unusual Decision.

An unusual verdict in which the child is awarded to the mother for a period of ten years with the provision that the father shall be allowed to see and have the child for two hours on the first and third Sundays of each month was handed down in the divorce suit of Rudolph Oetter, an electrical engineer of East Point, against Mrs. Mary Odessa Smith Oetter in Judge Pendleton's division of the Superior Court.

According to the further specifications of the jury the child, a boy 2 1-2 years old, shall be delivered to the custody of the father at the end of ten years.

In addition to the decision in regard to the custody of the child the jury removed the disabilities of both father and mother, granting each a total divorce as prayed for in the original petition filed by the father and a cross-bill and answer filed by the mother.

The verdict of the jury closes the last chapter in a case which created a sensation about a year ago. According to the petition, Oetter filed suit for divorce in January, 1912, four years after the marriage. Later the child was awarded to the custody of the mother, who filed a cross-bill charging Oetter with cruelty.

In the following September, according to the petition of Mrs. Oetter, her husband came to the house and kidnaped the child, taking it to the home of his sister in Griffin.

On petition of Mrs. Oetter, her husband was then ordered to jail for ten days for contempt of court. Oetter claimed in his answer that he had taken the child from its mother only after he had discovered that it was being neglected. He prayed for the leniency of the court.

## Atlanta Due to Get Passenger Meeting

ASHEVILLE, N. C., Oct. 22.—Railroad passenger officials representing every trunk line in the South, are here to-day, attending the annual meeting of the Southeastern Passenger Association which has its headquarters in Atlanta. President W. W. Finley and Passenger Traffic Manager S. H. Hardwick, of the Southern Railway, are among those present.

Atlanta will probably get the next annual meeting.

TACCO VARNISH

TRADE MARK TACCO BRAND

Applied With a Cheesecloth
No Rubbing-No Brush Marks
Dries Hard in Five Hours
Leaves a Smooth, Dignified Gloss
Anybody Can Apply It.
Heat-proof, water-proof, dust-proof
50c Bottles, Quarts, Gallons

For Furniture, Doors, Woodwork, Brass, Automobiles, Buggies, Carriages, Delivery Wagons, Steam Pipes and Radiators; or wherever a smooth, glasslike surface is desired.

Manufactured by
The Amber Chemical Co.
Atlanta

For Sale in ATLANTA by
Alexander-Seewald Co.
King Hardware Co. (Two stores.)
Johnson-Gewinner Co.
Kirkpatrick Hardware Co.
United States Paint and Supply Co.
Yancey Hardware Co.
College Park Pharmacy.
Elkin Drug Co. (Two Stores.)
Marshall's Pharmacy.
Medlock's Pharmacy.
Gordon & Lee and West Peachtree and Howard.
Taylor Bros.' Drug Store, Peachtree and Tenth.
Sharp Drug Store, 231 Marietta.
Bland & Gorley, 101 Luckie st.

**MUSCOGEE ROADS AS MODEL.**

COLUMBUS, Oct. 22.—The Board of Trade has had inquiries from Pasco, Pineallas and Marion Counties, Florida, in regard to the methods employed by County Road Engineer Lane in building the splendid roads in Muscogee County.

Why is the soda cracker today such a universal food?

People ate soda crackers in the old days, it is true—but they bought them from a barrel or box and took them home in a paper bag, their crispness and flavor all gone.

Uneeda Biscuit—soda crackers better than any ever made before—made in the greatest bakeries in the world—baked to perfection—packed to perfection—kept to perfection until you take them, oven-fresh and crisp, from their protecting package. Five cents.

NATIONAL BISCUIT COMPANY

"Ready Money"

Enables you to take advantage of good opportunities.

By adopting a regular plan of saving and sticking to it, you can be sure of ready money.

Thousands do this, why not you?

This bank invites Your Account.

4% Interest. 100% Safety

Central Bank & Trust Corporation

Capital $1,000,000 Resources $6,000,000
CANDLER BUILDING
BRANCH: Cor. Mitchell and Forsyth Streets

Drawing and Artist's Materials
Desks, Tables and Chairs
Filing Devices and Book Cases
Opera Chairs, Pews and School Desks
Safes, Vaults and Steel Furniture
Stationery and Office Supplies
Loose Leaf Devices

"THE OFFICE OUTFITTERS"
FIELDER & ALLEN CO.
ATLANTA, U. S. A.

See Your Skin Grow Lighter Daily

Do you want a fairer complexion? If you have a very dark, sallow, coarse skin, and you want to make it soft and fair, use

Palmer's Skin Whitener

and watch the result. It is marvelous and it works quickly. You cannot realize what it will do until you use it.

Postpaid 25c Anywhere

All Jacobs' Stores

And Druggists Generally.

SIMPLIFY HOME, house and room seeking by saving time, temper and tramping by consulting The Georgian's Rent Bulletin.

An Easy Way to Get Fat and Be Strong

The trouble with most thin folks who wish to gain weight is that they insist on drugging their stomach or stuffing it with greasy foods; rubbing on useless "flesh creams," or following some foolish physical culture stunt, while the real cause of thinness goes untouched. You can not get fat until your digestive tract assimilates the food you eat.

Thanks to a remarkable new scientific discovery, it is now possible to combine into simple form the very element needed by the digestive organs to help them convert food into rich, fat-laden blood. This master-stroke of modern chemistry is called Sargol and has been termed the greatest of flesh-builders. Sargol aims through its regenerative, reconstructive powers to coax the stomach and intestines to literally soak up the fattening elements of your food and pass them into the blood, where they are carried to every starved, broken down cell and tissue of your body. You can readily picture the result when this amazing transformation has taken place and you notice how your cheeks fill out, hollows about your neck, shoulders and bust disappear and you take on from 10 to 20 pounds of solid, healthy flesh. Sargol is absolutely harmless, inexpensive, efficient. Jacobs' Pharmacy and other leading druggists in Atlanta and vicinity have it and will refund your money if you are not satisfied, as per the guarantee found in every package.

Caution:—While Sargol has given excellent results in overcoming nervous dyspepsia and general stomach troubles it should not be taken by those who do not wish to gain 10 pounds or more.

CONSTIPATED, BILIOUS, HEADACHY? CASCARETS TO-NIGHT! DIME A BOX

No odds how bad your liver, stomach or bowels; how much your head aches, how miserable and uncomfortable you are from constipation, indigestion, biliousness and sluggish intestines—you always get the desired results with Cascarets.

They end the headache, biliousness, dizziness, nervousness, sick, sour, gassy stomach. They cleanse your Liver and Bowels of all the sour bile, foul gases and constipated matter which is producing the misery. A Cascaret to-night will straighten you out by morning—a 10-cent box keeps your head clear, stomach sweet, liver and bowels regular, and you feel cheerful and bully for months.

FOR DANDRUFF, FALLING HAIR OR ITCHY SCALP—25-CENT DANDERINE

Girls! Girls! Save Your Hair! Make It Grow Luxuriant and Beautiful.

If you care for heavy hair, that glistens with beauty and is radiant with life; has an incomparable softness and is fluffy and lustrous, try Danderine.

Just one application doubles the beauty of your hair, besides it immediately dissolves every particle of dandruff; you can not have nice, heavy, healthy hair if you have dandruff. This destructive scurf robs the hair of its luster, its strength and its very life, and if not overcome it produces a feverishness and itching of the scalp; the hair roots famish, loosen and die; then the hair falls out fast.

If your hair has been neglected and is thin, faded, dry, scraggy or too oily, get a 25-cent bottle of Knowlton's Danderine at any drug store or toilet counter; apply a little as directed and ten minutes after you will say this was the best investment you ever made.

We sincerely believe, regardless of everything else advertised, that if you desire soft, lustrous, beautiful hair and lots of it—no dandruff—no itching scalp and no more falling hair—you must use Knowlton's Danderine. If eventually—why not now?
—Advt.

# RECORD-BREAKING COLD SNAP ENDS AS MERCURY RISES; FROST HURTS CROPS

Temperatures To-day.

| | |
|---|---|
| 6 a. m. | 30 |
| 8 a. m. | 32 |
| 10 a. m. | 39 |
| 12 noon | 45 |
| 2 p. m. | 50 |

"Fair weather and slowly rising temperature to-night and Wednesday; frost to-night."

The above official forecast from the Weather Bureau Tuesday brought promise of surcease from the wintry weather which has prevailed in Atlanta since Sunday.

Weather conditions all over Georgia are reported to be on a general trend toward higher temperatures and sunshine. Further damage to late crops is not feared to a great extent.

Damage, conservatively estimated at many thousands of dollars, was done to the "late" cotton crop by a severe frost Tuesday morning, according to information at the Georgia Agricultural Department.

**Frost Tuesday.**

"I have received no official figures," said Commissioner Price, "but I believe that cotton has been seriously injured throughout the State. The damage will be in spots and probably will amount to many thousands of dollars."

Jack Frost arrived early Tuesday for the first time this season. He came on the heels of snow which fell Monday morning and caught many farmers unprepared.

At 7 a. m. Tuesday it was clear, snappy and cold, with a temperature of 33 degrees. Only the most gradual sort of rise was noted as the hours went by.

**"Snap" Breaks Record.**

While overcoats and furs were much in evidence all day Monday, they were more in evidence Tuesday morning.

According to the records, the present "snap" is a record breaker for October. The lowest temperature in local records was on October 28, 1910, when 30 degrees was registered as a minimum.

Just one year ago Monday the thermometer registered 58 degrees, or 21 degrees warmer than Monday's temperature.

The earliest snowfall ever recorded in Atlanta was on October 29, 1910.

## Cold Wave Deals Out Death and Damage

CHICAGO, Oct. 21.—A violent snowstorm, the worst at this season of the year in the memory of the oldest residents, swept Chicago and the Middle West to-day. Trains running into Chicago were delayed. Traffic in the city was demoralized.

One death was due to the storm in Chicago, when a switchman, blinded by snow, stepped from between two cars in the path of an engine.

Several ships on Lake Michigan were missing to-day. Wireless failed to find them.

## U. S. Navy Yard Suffers $50,000 Loss by Storm.

WASHINGTON, Oct. 21.—Rear Admiral Doyle, commanding the Norfolk (Va.) navy yard, notified Secretary of the Navy Daniels to-day that the Government's loss in the storm that struck the Virginia Capes last night probably will total $50,000.

This represents ammunition on a barge beached near Hampton Roads. None of the battleships has reported serious damage.

## Earliest Frost on Record at West Point.

WEST POINT, Oct. 21.—A killing heavy frost formed here this morning, and a month earlier than ever before recorded. As a consequence, a large crop of cotton, which the farmers fully expected to get, had the season been normal, will be destroyed.

**Frost in Cobb.**

LITHIA SPRINGS, Oct. 21.—A light snow that fell here yesterday accompanied by a high northwest wind was followed last night by a heavy frost. Most of the cotton in this section of Cobb County is already gathered, but potatoes will perhaps be more damaged than any other crop, inasmuch as very few have been removed from the fields.

**South Georgia Suffers.**

THOMASVILLE, Oct. 21.—The earliest frost recorded by the Weather Bureau for Thomasville formed here last night, it not being looked for usually until the latter part of November. Some early risers reported thin ice in exposed places. The cold followed a rain of Sunday.

**Sumter Crops Escape.**

AMERICUS, Oct. 21.—Frost visited Sumter County last night, but it was not heavy enough to harm any crops. Cotton is still coming in at the rate of 750 bales a day. So far the receipts for Americus of wagon cotton is 21,000.

MILWAUKEE, Oct. 21.—The toll of the storm raging over Wisconsin to-day was five lives. Two were drowned in Shawano Lake when their skiff was overturned in a gale. The three others perished when their launch capsized.

CLEVELAND, OHIO, Oct. 21.—Following the blizzard that swept Northern Ohio last night a light snow fell here to-day, with freezing weather.

DETROIT, Oct. 21.—Heavy snows are reported all over Northern Michigan last night and still falling. Shipping has suffered severely from the blizzard. In Detroit a light fall of snow began falling at 8 o'clock.

PROVIDENCE, R. I., Oct. 21.—The heaviest gale of the autumnal storm season swept the New England coast throughout the night, and to-day wrecking tugs put to sea to look for vessels in distress.

Have you tried "Durand's" Steamed Oysters? They are delicious.

# MRS. PANKHURST NOW AWAITS WILSON'S BID

MRS. PANKHURST IN NEW YORK.

NEW YORK, Oct. 21.—The votes for women legions in New York will give a stupendous public welcome to Mrs. Emmeline Pankhurst, the British militant leader, at Madison Square Garden to-night. The gathering will take the place of meetings previously announced. In her address Mrs. Pankhurst will answer criticisms made against her here and abroad.

Mrs. Pankhurst received a number of suffragette leaders at Mrs. O. H. P. Belmont's home to-day. When one of them asked if she would call on President Wilson when she visits Washington, Mrs. Pankhurst said: "I shall call to see the President only if the President expresses a desire to see me. Your President is a very busy man."

**FRIENDSHIP BAPTISTS MEET.**

AMERICUS, Oct. 21.—The annual session of the Friendship Baptist Association convened to-day at Hebron church. Noted Baptist divines will be in attendance.

**CUBS' GAME OFF.**

SOUTH BEND, IND., Oct. 21.—Owing to cold weather and snow the scheduled game between the South Bend All Stars, and the Chicago Cubs was called off at noon to-day.


## GLASS OF SALTS CLEANS KIDNEYS

If Your Back Hurts or Bladder Bothers You, Drink Lots of Water.

When your kidneys hurt and your back feels sore, don't get scared and proceed to load your stomach with a lot of drugs that excite the kidneys and irritate the entire urinary tract. Keep your kidneys clean like you keep your bowels clean, by flushing them with a mild, harmless salts which removes the body's urinous waste and stimulates them to their normal activity. The function of the kidneys is to filter the blood. In 24 hours they strain from it 500 grains of acid and waste, so we can readily understand the vital importance of keeping the kidneys active.

Drink lots of water—you can't drink too much; also get from any pharmacist about four ounces of Jad Salts; take a tablespoonful in a glass of water before breakfast each morning for a few days and your kidneys will act fine. This famous salts is made from the acid of grapes and lemon juice, combined with lithia, and has been used for generations to clean and stimulate clogged kidneys; also to neutralize the acids in urine so it no longer is a source of irritation, thus ending bladder weakness.

Jad Salts is inexpensive; can not injure; makes a delightful effervescent lithia-water drink which everyone should take now and then to keep their kidneys clean and active. Try this, also keep up the water drinking, and no doubt you will wonder what became of your kidney trouble and package.—Advt.

**CHENEY'S EXPECTORANT**

Cures Croup, Whooping Cough

Fifty years on the market and sold everywhere for 25c. Best medicine for croup, colds and sore throat affections. Don't be led away by new and untried remedies. Stick to Cheney's Expectorant. It is sure. (Adv.)

**Bankrupt Stock For Sale**

In pursuance of an order of the Honorable P. H. Adams, Referee, I will receive sealed bids on all that stock of goods belonging to the Novelty Importing Company, situated at No. 61 West Mitchell street, in the city of Atlanta, consisting of novelties, hardware, crockery, souvenirs, cigars, tobacco, soda fount, fixtures and supplies. Bids will be opened in the office of the referee, 513 Grant Building, at 10 a. m., Saturday, October 25. The court reserves the right to reject any and all bids. Terms of sale cash. Inventory and personal inspection of the property may be had upon application to the undersigned.

HARRY DODD, Receiver,
325 Grant Building.

**When Chill Winds Blow**

The wise housewife does her shopping over the Atlanta Telephone.

Courteous, rapid-fire service makes it easy, and our classified business directory is also a great aid.

YOUR merchant has an Atlanta phone. Every progressive merchant has. They know it brings business.

ATLANTA TELEPHONE & TELEGRAPH CO.

**SEWELL'S Mid-Week Specials**

Ten-Dollar Orders Delivered.

| | |
|---|---|
| Solid carload best granulated sugar, 25 pounds | $1.12½ |
| Solid carload sweet Florida oranges | 15c doz. |
| No. 10 pail Snowdrift lard | 98c |
| No. 10 pail pure leaf lard | $1.29 |
| Fancy white bacon | 12½c |
| 24-pound sack best Self-rising flour | 78c |
| Missouri brand Breakfast bacon | 17½c |
| Finest red gravy hams | 19c |
| Governor's Cup coffee | 22½c |
| Extra fancy Irish potatoes | 22c pk. |
| Fancy Tokay grapes | 10c |

Fresh Country Produce and Dressed Poultry daily.

SEWELL COMMISSION CO.
Wholesale and Retail,
113-15 Whitehall St.
Branch Store 164 Decatur Street.

This Store will be closed to-morrow, Wednesday, Oct. 22d, ALL DAY, on account the funeral Mrs. J. R. High, at Madison, Ga., mother of J. M. High.

J. M. HIGH CO.

YOU CAN HAVE IT
REPAIRED
JUST LIKE NEW
AT A VERY MODERATE COST

The Georgian's Repair Directory gives all the principal places where an article can be repaired, and should be preserved in every home as a guide.

Keys, Guns and Locks Repaired
Safe expert.
Work Guaranteed.
CHAS. L. REEVES
13½ South Broad Street.
Phone Bell Main 885.

All Kinds of FURNACES Repaired.
The Only Place to Get MONCRIEF FURNACES Repaired.
Prompt Attention.
MONCRIEF FURNACE CO.
Phones Main 285; Atlanta 2877.
139 South Pryor Street.

WE REPAIR FRENCH, HALL, TIME AND ELECTRIC CLOCKS.
BANTA-COLE JEWELRY CO.
5 South Broad Street.
Phone Main 4633-J.

MATTHEWS AND LIVELY
21 E. ALABAMA ST.
WILL SHARPEN
YOUR OLD SAFETY RAZOR BLADES AND MAKE 'EM GOOD AS NEW
BOTH PHONES 311
ATLANTA

FURS
Cleaned and Repaired Equal to New
I. PRIES
FURRIER
Hillyer Building
PHONE IVY 2724
140 PEACHTREE

ALL MAKES OF TYPEWRITERS Repaired and Re-Built. Prompt service. Thorough work. Reasonable charges.
American Writing Machine Co.
Phone Main 2526.
48 N. Pryor St.

TRUNKS
Of All Kinds Made and Repaired
Foote's Trunk and Bag Factory
19 E. Alabama St.
PHONE 230 MAIN

These ADS Pay Advertisers
Phone for Ad Man
Main 100

Blankets and Comforters to Repel Jack Frost

# M. RICH & BROS. CO.

## Trunk *Prices* Travel *Downward*, Because We Don't Wish to *Move* the Trunks *Upward*

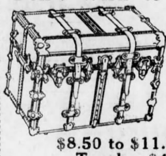

*A Clearaway of Trunks and Baby Carriages To Make Room for Thousands of New Toys*

Case load after case load of Toys are stacked ceiling high. The thousands and thousands of Toys clamor to be shown. To make room we must move all trunks and baby carriages upstairs. But we haven't any too much room upstairs—the best solution seems to be to sell the trunks rather than move 'em; hence, these clipped prices:

**$8.50 to $11.50 Sample Trunks, $4.95**

Steamer and regular trunks, 32 to 40-inch sizes. Made of basswood with steel bottoms. Canvas covered and fiber bound. Heavy cast bumpers. Sample trunks, hence slightly marred.

**All-Leather Suit Cases, $4.95**

$6 to $7.50 all-leather Suit Cases with two straps all round. Full lined; 24 and 25-inch sizes. Suitable for men and women.

**$19.75 Neverbreak Trunks $11.95**

These are sample trunks, hence slightly soiled. Fiber bound, with steel bottoms. Extra heavy steel bumpers on corners to make trunk shock-proof. Double hinges; two straps around trunk; dowels on ends and side. Includes steamer, wardrobe, skirt and dress trunks.

**$16.50 to $19.75 Trunks at $11.95**

A small lot of Mendel and Neverbreak trunks in sizes from 32 to 40 inches. Steel bottoms with heavy cast metal bumpers. Five slats on top; full riveted; linen lined. Top tray with skirt tray underneath.

**$4 Fibre Suit Case $2.95**

Steel frame, leather corners, leather straps, moire lined with shirtwaist fold.

**$5 to $8.50 Leather Bags, $3.95**

One lot traveling bags in black and tan leathers and leather lined. Steel frames with brass locks and catches. Swinging handle. 15 to 18-in. sizes, for men and women.

**$5.50 Folding Go-Carts, $1.49**

Folding go-carts; reclining backs, drop fronts, steel frame, rubber tired wheels. (Slightly marred.)

**$8.50 to $19.50 Baby Carriages, $4.95**

Seven carriages, slightly marred. Reclining back, fine upholstering, steel springs; rubber tired wheels.

**$10 Allwin Folding Go-Carts, $5.95**

The justly approved Allwin go-cart. The justly approved Allwin go-cart frame, reclining back, drop front and folding hood. Black or tan. (Luggage Annex—Main Floor, Left)

## Luxurious Coats: Lowly Priced

*Fabrics of Elegance Stylishly Fashioned*

Soft, luxurious velvets and woolens that rival furs in their warmth and beauty. Brocaded plushes; kinky, woolly chinchillas; furry-looking Astrakhans, imitation moleskins, elegant broadcloths with fur or plush trimmings; a whole host of zibelines, eiderdowns and warmth-without-weight woolens.

The coats have been piling in until the racks fairly groan under their weight. Assortments and selections have been accumulating against the first cold spell, and here are the coats to defy Jack Frost:

Brocaded Plush coats, **$25.**
Astrakhan coats, **$19.75** to **$25.**
Chinchilla coats, **$25** to **$35.**
Imitation Moleskin coats, **$25** to **$45.**
Wool Coats, **$8.50, $10** to **$45.**
(Ready-to-Wear—Second Floor)

Favors of all kinds for Hallowe'en night, October 31. Spooks, witches, black cats, etc. 5c to 50c.

**Warm Gloves for Cold Little Hands**

School children will be glad to put their hands into such soft, comfy gloves as these. Perfect materials; perfectly fashioned; perfect fitting.

Cashmere gloves in colors, 25c.
Woolen gloves in colors, 25c.
Wool mittens, white and colors, 25c.
Astrakhan mittens, all colors, 25c.
Lined Mocha gloves at 50c.

**A New Glove by Kayser**

is called "Chamoisilk." Though a fabric glove it looks just like chamois. Silk lined. Washes splendidly. White and natural. $1.

**Astrakhan Coats For Little Tots, $4.95**

The cleverest styles we have ever seen developed for little tots of 2 to 6 years. Curly, kinky black Astrakhans. Some plain with velvet collars and cuffs; some with deep belt; some with silk crushed girdle in colors and self-covered buttons to match. It seems impossible to improve upon the materials and styles at $4.95.

**Sleeping Garments to Protect Little Ones**

Complete lines of Dr. Denton and Arnold knit garments for little folks of 1 to 10 years. Some garments cover feet and hands; some only feet. Priced according to size, 50c to $1.

Flannelette—Gowns and sleeping garments of all kinds. 50c to $1.

**Comfy Sweaters**

Made of soft woolen yarns, closely woven to ward off inquisitive breezes and chills. All kinds for little tots from 1 to 6 and girls up to 14 years. Variously $1 to $5.

**"Camp Fire Girls'" Coats and Dresses**

The "Camp Fire Girls" are sisters to the Boy Scouts. The girls' coats and dresses are cut along semi-military lines, and are unusually smart looking for any girl. The "Camp Fire Girls" board of managers personally approves the material, style and manufacture of these coats and dresses and recommends them as better value than can be usually had at the same price:

**"Camp Fire Girls'" Dress, $9.75**

MISSES' DRESSES of navy blue English serge, waist lined, new model with set-in sleeves, flat collar, plaid silk tie, gored skirt with pockets on waist and skirt; also black serge with black moire tie.

**"Camp Fire Girls'" Coats, $15.00**

MISSES' COATS, new long model, of "Cravenetted" gray tweed or navy coating, convertible collar (can be buttoned to neck), belted back, large patch pockets, lined to waist with self material.

*None genuine without registered "Camp*

(Juvenile Section—Second Floor)

## When Rich's Linens Are Underpriced

Women don't stop to reason whether it's because of the tariff, a desire to adjust stocks, or a general clearaway. They know that whatever the cause, the reductions are always just as stated, and that Rich's linens at less than customary prices are values to be grasped. It is not surprising, therefore, that the Linen Section is astir with busy-ness when we are offering:

***Damask Table Cloths in Round Designs***

Warranted all-linen Irish damask. In sizes 2x2, 2x2 1-2, 2x3 and 2 1-4x2 1-4 yards.
Were $3.00, $3.75, $4.50, $5.00.
**Now $2.50, $3.13, $3.75, $4.00**
Napkins to match **at $4 a dozen.**

***Scalloped Table Cloths & Napkins***

Genuine Moravian Damask for round tablecloths, in all sizes from 2x2 yards up to 2 1-2x2 1-2 yards.
Value $8.50, $10.00, $12.50, $15.00, $18.50
**Now at $5.90, $6.90, $8.50, $9.69, $12.50.**
Napkins to match. Value $6.50, $8.50 and $9.00, at **$4.50, $5.90 and $6.50**

***Russian Cluny Centers, Scarfs, Lunch Cloths***

These fine lace art linens in the various pieces reduced thus:
Were $4.00, $5.00, $6.50, $8.50, $12.50, $18.50
**Now $2.98, $3.98, $4.98, $6.48, $8.98, $12.98.**
Mail orders filled up to Friday morning. (Linens, Main Floor, Left.)

M. RICH & BROS. CO. M. RICH & BROS. CO.

# NEW METHODS IN CITY SANITARY WORK URGED

### Survey Report Points Out Defects in Present System—No Individual Blamed.

Admitting that the report of the experts who made a survey of health and school conditions in Atlanta last summer contains certain recommendations of changes in the work of the City Health Department, President Wilmer L. Moore, of the Chamber of Commerce, vigorously denied Wednesday that the dismissal of any of the members of the Board of Health is urged, or that they are criticized individually.

"No names are mentioned in that portion of the report we have received," Mr. Moore said, "and the document is not nearly so startling and sensational as the public has been led to believe.

"The criticism the experts direct against the health department is not based on personal inefficiency of the members, but on the inadequate equipment and facilities with which they are required to handle their work."

**Improvements Urged.**

"Is it true that the report recommends the abolition of the present Board of Health and a reorganization of the entire department?" Mr. Moore was asked.

"Certain improvements in organization and methods are recommended," he replied, "but it is not true that the abolition of the board is asked. The members of the present board are all good men, and no attack is made on them."

It is understood that the report says health conditions in Atlanta are far below conditions in cities of similar size throughout the country.

It is generally understood, though Mr. Moore will neither admit nor deny the rumor, that the city sanitary department is taken sharply to task for its lax methods of collecting and disposing of garbage, particularly its habit of allowing loaded, uncovered garbage wagons to traverse the principal streets when traffic is at its heaviest.

**School Report Not In.**

Radical changes in the methods of the sanitary department are said to be recommended by that portion of the report that has not yet reached Mr. Moore.

The report of the survey of Atlanta's school system, which was made by Shelby M. Harrison and his associates along with their survey of health condition, probably will arrive in Atlanta soon.

This portion of the report is awaited with considerable interest by members of the Chamber of Commerce, in view of the recent exposition of almost unbelievable conditions in the schools.

# THE 'SAILOR STOCKING' IS LATEST IN HOSIERY

Two Views of the New Sailor Stocking.

### It Laces Up the Side Just Like the Rear of a Tar's Trousers—or Like a Corset.

"Count that day lost whose sun has failed to shine
"On something novel in the hosiery line."

Which is another way of saying that there's something new in stockings every day. Yesterday it was the monkey stocking; the day before it was the fishnet hose.

But to-day is the day of the "sailor stocking." Goodness only knows what to-morrow's hosiery will be—but that's another story. Sufficient unto the day is the fad thereof. This one comes from Chicago.

The "sailor stocking" is so called because it is modeled after the afterdeck of a bluejacket's trousers. Take a look at the above picture, then close your eyes and recall the last time you had a southern exposure of a sea-dog going down Peachtree, and you will "get it."

It might have been called the "corset stocking," because it does lace up very much as that article of feminine furniture does. But it wasn't. It was called the "sailor stocking," and must be applied for under that title by any of the wives or daughters of the ninety million inhabitants of this land who prefer them to the good, old-fashioned lisle that "mother used to wear."

# ROADS OFFICER TO INSPECT ATLANTA

### W. L. Page, of Washington, Will Consider Inducements Offered for 1914 Meeting.

An extensive campaign to prove to Charles P. Light, of Washington, assistant to President W. L. Page, of the American Good Roads Congress, that Atlanta is the best place in America to hold the 1914 convention of the organization, is planned by the Atlanta Convention Bureau and the Hotel Men's Association for next Friday and Saturday. Mr. Light will be here to inspect Atlanta's hotels and the Auditorium and look into the proposition offered by the Gate City boosters to the directors of the Congress.

Mr. Light will be met at the railroad station Friday morning by Fred Houser, secretary of the convention bureau; Shelby Smith, chairman of the Board of County Commissioners, and a delegation of Atlantans, and will be taken on an automobile tour of the city, including an inspection of the hotels and the Auditorium and a vacant lot which has been offered the Congress for the display of its road-making machinery. At 1 o'clock Mr. Light will be entertained at luncheon by C. A. Wood of the Georgian, Terrace Hotel. The automobile tour and inspection trip will be continued in the afternoon.

Friday evening Mr. Light will be the guest of honor at a dinner at the Kimball House, to which will be invited Governor Slaton, Mayor Woodward, and other celebrities. Saturday Mr. Light will be taken on a tour of Fulton County roads by Shelby Smith, and the system in use here of working convicts on the roads will be explained to him in detail.

The proposition made to the Congress includes the Auditorium free of charge, a vacant, covered lot for the machinery display, and a barbecue at Stone Mountain.

# Cars Diverted for Whitehall Grading, Starting Thursday

Beginning Thursday morning cars on the Whitehall and Peachtree line, going north, will leave Whitehall street at the Forsyth and Whitehall junction, go along Forsyth to the Peachtree and Forsyth junction and then as usual out Peachtree. Cars going south on this line will leave Peachtree at the junction of Forsyth and Peachtree and proceeding along Forsyth to the Forsyth and Whitehall junction will turn out Whitehall as usual.

The changes are made with the dismissal of the temporary injunction which held up the grading work on Whitehall street.

The McDaniel street cars will turn west on Mitchell instead of east. On the Cooper street line the southbound cars will turn into Whitehall at the corner of Cooper and go down Whitehall to the Forsyth and Whitehall junction and then out Forsyth to Mitchell, on Mitchell to Broad and then to Marietta and the usual route.

**COLD AFTER STORM.**

CHICAGO, Oct. 22.—Cold, clear weather prevailed over the Middle West to-day following yesterday's general snowstorm. Reports of storm damage from all parts of the country were numerous to-day.

# GEORGE PRIMROSE RAPS THE TANGO

### Old Funmaker, Scheduled to Appear Here Soon, Clings to Clog and Softshoe Stunts.

Old George Primrose, the dean of the minstrel fun-makers, who was winning plaudits—and incidentally a fortune—with his soft shoe and clog dancing when "Honey Boy" Evans and all the other latter day stars were kicking the footboards off their cradles, is back in harness, and is coming to the Atlanta Theater October 30-31, and Novembe 1. He will talk over old times fith Lucien York, the minstrels' best friend. With him will be Lew Dockstader, minstrelsy's synonym for fun, reunited with his old partner after many years of lonesomeness.

George Primrose was an institution thirty years ago. He is coming back, more than 60 years old, but with the same old dances, and the same old spirit that delighted in years agone.

Listen to what Old George has to say about the modern dances, the tango and the turkey trot, and the bunny hug, and all the animal dances that are giving the young folks curvature of the spine. Old George says they are no good at all; they are merely sensational and are not to be compared with the buck and wing, the clog and the soft shoe dances that used to tickle the risibilities of our grandfathers and which tickle us now.

"The old dances are more classic than the ones people are 'dancing nowadays,'" Old George says. "It doesn't take a contortionist to dance them, either, and there is not much danger of anyone breaking his back clogging or doing a little soft shoe stuff.

"The new dances, the tango, the turkey trot and the other asinine prancings that masquerade as dances, are based on nothing but a love for the sensational; while the old-time dances are based on real harmony and fun.

"Take the soft shoe dance, for instance. There is the real classic dance. It has something in it besides the swing and gyration of a human body. There is an appeal to the better nature, to the sense of humor, to the natural rythm and love of harmony, that is hidden somewhere in everybody."

And Old George ought to know what's what in the way of dances. He's seen them all come and go—and he clings to the original soft shoe dance and clog, danced as only he can dance it.

**Peers Evade Paying Taxes.**

LONDON, Oct. 22.—The great landlords to-day show every symptom of being extremely willing to get rid of their estates because of the alleged burdens of taxation under Chancellor Lloyd George's famous budget.

Among others sold is the Earl of Portsmouth's seat at Eggesford, in Devonshire, of 3,277 acres for $425,000.


**Why is the soda cracker today such a universal food?**

**People ate soda crackers in the old days, it is true—but they bought them from a barrel or box and took them home in a paper bag, their crispness and flavor all gone.**

**Uneeda Biscuit—soda crackers better than any ever made before—made in the greatest bakeries in the world—baked to perfection—packed to perfection—kept to perfection until you take them, oven-fresh and crisp, from their protecting package. Five cents.**

NATIONAL BISCUIT COMPANY

*"Ready Money"*

Enables you to take advantage of good opportunities.

By adopting a regular plan of saving and sticking to it, you can be sure of ready money.

Thousands do this, why not you?

This bank invites Your Account.

*4% Interest. 100% Safety*

**Central Bank & Trust Corporation**

Capital $1,000,000 Resources $6,000,000
CANDLER BUILDING
BRANCH: Cor. Mitchell and Forsyth Streets


# When Your Appetite Comes Back to You

### It Is a Sure Sign Your Stomach Is Able to Work. Stuart's Dyspepsia Tablets Will Give You a Rousing Appetite.


It is the greatest joy in the world to be able to eat what one wants and no misery can compare with that which comes when an appetite fails.

When the stomach can not digest food the system revolts at the very idea of eating but when the digestive apparatus is restored to its normal condition every quality of mind seems to make a man cheerful.

"That's the Way I Used to Look. What'a you think of me now?"

Stuart's Dyspepsia Tablets mix with the food you eat. The stomach by its peristaltic action churns and moves the food around the stomach walls, the powerful ingredients in these tablets instantly begin digesting the food as they are forced through it and around it.

These tablets regulate the strength of gastric juices. If there is too much acid or alkali then Stuart's Dyspepsia Tablets reduce or dilute these evil conditions and prevent the irritating and raw stomachs which always come with dyspepsia, indigestion, etc.

It is the very essence of pleasure to a stomach sufferer to know that he can digest any meal if he will only take a Stuart's Dyspepsia Tablet after eating.

The use of one of these tablets after meals will in a very short time restore your appetite to its normal condition and you will be able to enjoy your food with an old-time relish.

Every drug store carries Stuart's Dyspepsia Tablets. Price, 50 cents.

**$10.85**
**ATLANTA TO MOBILE AND RETURN VIA THE WEST POINT ROUTE**
Account
**SOUTHERN COMMERCIAL CONGRESS**

TICKETS ON SALE October 24, 25 and 26. FINAL LIMIT November 5, 1913.

EXTENSION OF LIMIT, November 30, 1913.

For tickets, sleeping car reservations and full information call on Ticket Agents.

Ticket Offices Fourth National Bank Bldg., Ground Floor. Atlanta Terminal Station.


# CABLE NEWS

### Important Events From All Over the Old World Told in a Few Short Lines.

**Plague in South Russia.**

ST. PETERSBURG, Oct. 22.—The plague has broken out at Novopstrovsk, a suburb of Novo-Tcherkask, capital of the territory of the Don Cossacks. Eleven deaths have occurred and the suburb is cordoned

**Belgium Drops Zeppelins.**

BRUSSELS, Oct. 22.—Because of the disaster to the Zeppelin II, the Minister of War has countermanded all the proposed ascents of the military dirigibles Zodiac and Belgique for this year. He has also decided to suspend, and probably will abandon the intended purchase of a new dirigible of the German rigid type.

**U. S. Trainer for Austria.**

VIENNA, Oct. 22.—The importation of an American trainer for the Austrian Olympic aspirants has been decided upon by the American Olympic committee, which announces that private contributions of $2,500 annually are promised. The trainer will also hold a class for instructors.

**Countess Aids Dublin Famine.**

DUBLIN, Oct. 22.—Countess Markievics is to-day busily engaged in cooking at Liberty Hall, where meals are given to 1,000 famished children of strikers' families.

**Medals for Volturno Heroes.**

HAVRE, Oct. 22.—Thirty-two officers and men of the crew of the trans-Atlantic liner Touraine, who took part in the rescue of the passengers of the Volturno, have been decorated with medals by the French Government.

The vessel is on her way to-day to New York.

**Woman Mayor Beats Husband.**

PARIS, Oct. 22.—In the small village of Menouville, in Southern France, Mme. Garot, a Councillor's wife, became candidate for Mayor in opposition to her husband. The Council, divided into strong factions, argued their relative merits. The first ballot showed a tie.

On the second ballot Madame was elected and is Mayor to-day.

**Mushroom Poison Cure Found.**

PARIS, Oct. 22.—A cure for mushroom poisoning discovered by Dr. Louis Olivier, one of the most distinguished chemists of France, is announced to-day.

The cure consists of a serum from sheep.

# Community Kitchen To Lower Food Cost

LAKE FOREST, ILL., Oct. 22.—Lake Forest to-day has a community kitchen—a possible solution of the high cost of living and the domestic help problem. What it will do to the cost of living is still a matter of conjecture, but its enthusiastic sponsors declare its success is certain. One of them has already estimated a saving of one-third in the commissary department.

Three families living in the north-shore town have closed up their own kitchens. One chef and one maid now suffice for the three families.

# Spencer 'Victim' Is Discovered Alive

NEW YORK, Oct. 22.—One of the women whom Henry Spencer, the confessed murderer of Chicago, declared he had killed for her money, was found alive and well here. She was Miss Nellie Koenig, who on September 10, 1903, was married to Spencer.

Spencer has told the Chicago police that the woman was a maid in the employ of Helen Gould, that he married her three days after he met her and four months later killed her and stole $800 from her. Mrs. Spencer, who is suing for annulment, says that the only truth in Spencer's statement is that he married her.

# Arrest for Cadets Who Tarred Youth

PORTLAND, OREG., Oct. 22.—"John Doe" warrants were to-day sworn out by Samuel Suter, of Chillwack, B. C., for seven cadets of the Hill Military Academy.

The cadets are charged with tarring and feathering Mr. Sutter's son Clarence.

# Diners in Panic as Gunmen Raid Cabaret

NEW YORK, Oct. 22.—One man was killed and a hundred persons were thrown into a panic when six gunmen early to-day shot up a cabaret show at 147 Eighth avenue. Patrick Reilly, the dead man, fell with a bullet in his heart at the first volley, and died a short time afterward.

The police declare that the shooting was the result of warfare between two rival gangs—the "Gophers and the Hudson Disters." Ten persons were arrested, but the six gunmen escaped.


**MOTHER'S FRIEND IN EVERY HOME**

**Comfort and Safety Assured Before the Arrival of the Stork.**

The old saying—what is home without a mother—should add "Mother's Friend."

In thousands of American homes there is a bottle of this splendid and famous remedy that has aided many a woman through the trying ordeal, saved her from suffering and pain, kept her in health of mind and body in advance of baby's coming and had a most wonderful influence in developing a healthy, lovely disposition in the child.

There is no other remedy so truly a help to nature as Mother's Friend. It relieves the pain and discomfort caused by the strain on the ligaments, makes pliant those fibers and muscles which nature is expanding and soothes the inflammation of breast glands.

Mother's Friend is an external remedy, acts quickly and not only banishes all distress in advance, but assures a speedy and complete recovery for the mother. Thus she becomes a healthy woman with all her strength preserved to thoroughly enjoy the rearing of her child. Mother's Friend can be had at any drug store at $1.00 a bottle, and is really one of the greatest blessings ever discovered for expectant mothers. Write to Bradfield Regulator Co., 128 Lamar Bldg., Atlanta, Ga., for their free book. Write to-day. It is most instructive.

**QUICKLY STOPS THE WORST BACKACHE**

**Croxone makes Kidney Troubles, Bladder Disorders, Rheumatic Pains Vanish.**

If you suffer with backaching kidney trouble, have disagreeable bladder and urinary disorders, or are tortured with rheumatism, stiff joints and its heart-wrenching pains, you will be surprised how quickly and surely Croxone will relieve all such troubles.

It soaks right in through the walls, membranes and linings, neutralizes, dissolves and makes the kidneys sift out and filter away the uric acid and poisons from the blood, and leaves the kidneys and urinary organs clean, strong, healthy and well.

It matters not how long you have suffered, how old you are, or what you have used, it is practically impossible to take Croxone without results. It starts to work the minute you take it, and is guaranteed to relieve you the first time you use it, or cost you nothing.

If you suffer with pains in your back and sides, or have any signs of kidney, bladder trouble, or rheumatism, such as puffy swellings under the eyes or in the feet and ankles; if you are nervous, tired and run down, or bothered with urinary disorders, Croxone really will relieve your misery, and do it quickly. An original package costs but a trifle, and all druggists are authorized to return the purchase if it fails in a single case.

**TACCO VARNISH**

TRADE MARK TACCO BRAND

**Applied With a Cheesecloth**
**No Rubbing-No Brush Marks**
**Dries Hard in Five Hours**
Leaves a Smooth, Dignified Gloss
**Anybody Can Apply It.**
**Heat-proof, water-proof, dust-proof**
50c Bottles, Quarts, Gallons

For Furniture, Doors, Woodwork, Brass, Automobiles, Buggies, Carriages, Delivery Wagons, Steam Pipes and Radiators; or wherever a smooth, glasslike surface is desired.

Manufactured by
**The Amber Chemical Co.**
**Atlanta**

For Sale in ATLANTA by
Alexander-Seewald Co.
King Hardware Co. (Two stores.)
Johnson-Gewinner Co.
Kirkpatrick Hardware Co.
United States Paint and Supply Co.
Yancey Hardware Co.
College Park Pharmacy.
Elkin Drug Co. (Two Stores.)
Marshall's Pharmacy.
Medlock's Pharmacy.
Gordon & Lee and West Peachtree and Howard.
Taylor Bros.' Drug Store, Peachtree and Tenth.
Sharp Drug Store, 231 Marietta.
Bland & Gorley, 101 Luckie st.

**Drawing and Artist's Materials**
Desks, Tables and Chairs
Filing Devices and Book Cases
Opera Chairs, Pews and School Desks
Safes, Vaults and Steel Furniture
Stationery and Office Supplies
Loose Leaf Devices

"THE OFFICE OUTFITTERS"
FIELDER & ALLEN CO.
ATLANTA, U. S. A.

**See Your Skin Grow Lighter Daily**

Do you want a fairer complexion? If you have a very dark, sallow, coarse skin, and you want to make it soft and fair, use

**Palmer's Skin Whitener**

and watch the result. It is marvelous and it works quickly. You cannot realize what it will do until you use it.

*Postpaid* **25c** *Anywhere*

**All Jacobs' Stores**

And Druggists Generally.


SIMPLIFY HOME, house and room seeking by saving time, temper and tramping by consulting The Georgian's Rent Bulletin.


**An Easy Way to Get Fat and Be Strong**

The trouble with most thin folks who wish to gain weight is that they insist on drugging their stomach or stuffing it with greasy foods; rubbing on useless "flesh creams," or following some foolish physical culture stunt, while the real cause of thinness goes untouched. You can not get fat until your digestive tract assimilates the food you eat.

Thanks to a remarkable new scientific discovery, it is now possible to combine into simple form the very element needed by the digestive organs to help them convert food into rich, fat-laden blood. This master-stroke of modern chemistry is called Sargol and has been termed the greatest of flesh-builders. Sargol aims through its regenerative, reconstructive powers to coax the stomach and intestines to literally soak up the fattening elements of your food and pass them into the blood, where they are carried to every starved, broken-down cell and tissue of your body. You can readily picture the result when this amazing transformation has taken place and you notice how your cheeks fill out, hollows about your neck, shoulders and bust disappear and you take on from 10 to 20 pounds of solid, healthy flesh. Sargol is absolutely harmless, inexpensive, efficient. Jacobs' Pharmacy and other leading druggists in Atlanta and vicinity have it and will refund your money if you are not satisfied, as per the guarantee found in every package.

Caution:—While Sargol has given excellent results in overcoming nervous dyspepsia and general stomach troubles it should not be taken by those who do not wish to gain 10 pounds or more.

**CONSTIPATED, BILIOUS, HEADACHY? CASCARETS TO-NIGHT! DIME A BOX**

No odds how bad your liver, stomach or bowels; how much your head aches, how miserable and uncomfortable you are from constipation, indigestion, biliousness and sluggish intestines—you always get the desired results with Cascarets.

They end the headache, biliousness, dizziness, nervousness, sick, sour, gassy stomach. They cleanse your Liver and Bowels of all the sour bile, foul gases and constipated matter which is producing the misery. A Cascaret to-night will straighten you out by morning—a 10-cent box keeps your head clear, stomach sweet, liver and bowels regular, and you feel cheerful and bully for months.

CASCARETS WORK WHILE YOU SLEEP.

**FOR DANDRUFF, FALLING HAIR OR ITCHY SCALP—25-CENT DANDERINE**

Girls! Girls! Save Your Hair! Make It Grow Luxuriant and Beautiful.

If you care for heavy hair, that glistens with beauty and is radiant with life; has an incomparable softness and is fluffy and lustrous, try Danderine.

Just one application doubles the beauty of your hair, besides it immediately dissolves every particle of dandruff; you can not have nice, heavy, healthy hair if you have dandruff. This destructive scurf robs the hair of its luster, its strength and its very life, and if not overcome it produces a feverishness and itching of the scalp; the hair roots famish, loosen and die; then the hair falls out fast.

If your hair has been neglected and is thin, faded, dry, scraggy or too oily, get a 25-cent bottle of Knowlton's Danderine at any drug store or toilet counter; apply a little as directed and ten minutes after you will say this was the best investment you ever made.

We sincerely believe, regardless of everything else advertised, that if you desire soft, lustrous, beautiful hair and lots of it—no dandruff—no itching scalp and no more falling hair—you must use Knowlton's Danderine. If eventually—why not now?
—Advt.

# MRS. SULZER TO TAKE STUMP FOR HUSBAND

## Wife of Impeached Governor Will Become Regular "Spellbinder" During His Campaign.

NEW YORK, Oct. 22.—Mrs. William Sulzer, wife of the impeached Governor of New York State, is going to take the stump for her husband. She will be a regular Sulzer "spellbinder" throughout the campaign in the Sixth Assembly District, where Mr. Sulzer has been nominated for the lower branch of the Legislature by the Progressives.

The wifely loyalty which prompted Mrs. Sulzer to stand at her husband's side during the long, bitter political struggle waged against him by Tammany Hall after his election as Governor impelled her to stand up for him in the new fight which is just beginning.

Mr. and Mrs. Sulzer, who made a triumphal entry into New York from Albany last night, were at the Broadway Central Hotel to-day, where scores of friends of the former Governor called to pay their respects and congratulate the Governor on the fight he made in Albany.

"I am glad to be among my friends once more," said Mr. Sulzer with evident traces of emotion. "My loyal wife, whom I have to thank for so much, is going to help me and I am confident that we shall win. When things looked black at Albany her advice to me was 'Fight! Fight!' That is still her advice.

This was the first day of real campaigning for the deposed Governor. He conferred with leaders of the Sixth Assembly District and mapped out a vigorous campaign.

# Episcopalians Hold To Religious Schools

NEW YORK, Oct. 22.—The committee on the state church reported to the Episcopal Church to-day that $58,000,000 had been collected for Episcopalian churches of this country during the last three years.

A statement in the report that "we realize religious education in the schools is nopeless," caused a long argument, and it was stricken out.

### BEGGARS FORM UNION.

LOS ANGELES, Oct. 22.—A "beggars' union" has been organized to fight an order of city officials driving them from street corners. The union is composed of beggars of both sexes—sightless and cripples.


# When Your Appetite Comes Back to You

## It Is a Sure Sign Your Stomach Is Able to Work. Stuart's Dyspepsia Tablets Will Give You a Rousing Appetite.

It is the greatest joy in the world to be able to eat what one wants and no misery can compare with that which comes when an appetite fails.

When the stomach can not digest food the system revolts at the very idea of eating but when the digestive apparatus is restored to its normal condition every quality of mind seems to make a man cheerful.

"That's the Way I Used to Look. What'a you think of me now?"

Stuart's Dyspepsia Tablets mix with the food you eat. The stomach by its peristaltic action churns and moves the food around the stomach walls, the powerful ingredients in these tablets instantly begin digesting the food as they are forced through it and around it.

These tablets regulate the strength of gastric juices. If there is too much acid or alkali then Stuart's Dyspepsia Tablets reduce or dilute these evil conditions and prevent the irritating and raw stomachs which always come with dyspepsia, indigestion, etc.

It is the very essence of pleasure to a stomach sufferer to know that he can digest any meal if he will only take a Stuart's Dyspepsia Tablet after eating.

The use of one of these tablets after meals will in a very short time restore your appetite to its normal condition and you will be able to enjoy your food with an old-time relish.

Every drug store carries Stuart's Dyspepsia Tablets. Price, 50 cents.

**$10.85**
**ATLANTA TO MOBILE AND RETURN VIA THE WEST POINT ROUTE**
Account
**SOUTHERN COMMERCIAL CONGRESS**

TICKETS ON SALE October 24, 25 and 26. FINAL LIMIT November 5, 1913.

EXTENSION OF LIMIT, November 30, 1913.

For tickets, sleeping car reservations and full information call on Ticket Agents.

Ticket Offices Fourth National Bank Bldg., Ground Floor. Atlanta Terminal Station.


# THE 'SAILOR STOCKING' IS LATEST IN HOSIERY

Photos © by International News Service

Two Views of the New Sailor Stocking.

## It Laces Up the Side Just Like the Rear of a Tar's Trousers—or Like a Corset.

"Count that day lost whose sun has failed to shine
"On something novel in the hosiery line."

Which is another way of saying that there's something new in stockings every day. Yesterday it was the monkey stocking; the day before it was the fishnet hose.

But to-day is the day of the "sailor stocking." Goodness only knows what to-morrow's hosiery will be—but that's another story. Sufficient unto the day is the fad thereof. This one comes from Chicago.

The "sailor stocking" is so called because it is modeled after the afterdeck of a bluejacket's trousers. Take a look at the above picture, then close your eyes and recall the last time you had a southern exposure of a sea-dog going down Peachtree, and you will "get it."

It might have been called the "corset stocking," because it does lace up very much as that article of feminine furniture does. But it wasn't. It was called the "sailor stocking," and must be applied for under that title by any of the wives or daughters of the ninety million inhabitants of this land who prefer them to the good, old-fashioned lisle that "mother used to wear."

# CABLE NEWS

## Important Events From All Over the Old World Told in a Few Short Lines.

**Plague in South Russia.**

ST. PETERSBURG, Oct. 22.—The plague has broken out at Novopstrovsk, a suburb of Novo-Tcherkask, capital of the territory of the Don Cossacks. Eleven deaths have occurred and the suburb is cordoned.

**Belgium Drops Zeppelins.**

BRUSSELS, Oct. 22.—Because of the disaster to the Zeppelin II, the Minister of War has countermanded all the proposed ascents of the military dirigibles Zodiac and Belgique for this year. He has also decided to suspend, and probably will abandon the intended purchase of a new dirigible of the German rigid type.

**U. S. Trainer for Austria.**

VIENNA, Oct. 22.—The importation of an American trainer for the Austrian Olympic aspirants has been decided upon by the American Olympic committee, which announces that private contributions of $2,500 annually are promised. The trainer will also hold a class for instructors.

**Countess Aids Dublin Famine.**

DUBLIN, Oct. 22.—Countess Markievics is to-day busily engaged in cooking at Liberty Hall, where meals are given to 1,000 famished children of strikers' families.

**Medals for Volturno Heroes.**

HAVRE, Oct. 22.—Thirty-two officers and men of the crew of the trans-Atlantic liner Touraine, who took part in the rescue of the passengers of the Volturno have been decorated with medals by the French Government.

The vessel is on her way to-day to New York.

**Woman Mayor Beats Husband.**

PARIS, Oct. 22.—In the small village of Menouville, in Southern France, Mme. Garot, a Councillor's wife, became candidate for Mayor in opposition to her husband. The Council, divided into strong factions, argued their relative merits. The first ballot showed a tie.

On the second ballot Madame was elected and is Mayor to-day.

**Mushroom Poison Cure Found.**

PARIS, Oct. 22.—A cure for mushroom poisoning discovered by Dr. Louis Olivier, one of the most distinguished chemists of France, is announced to-day.

The cure consists of a serum from sheep.

# Community Kitchen To Lower Food Cost

LAKE FOREST, ILL., Oct. 22.—Lake Forest to-day has a community kitchen—a possible solution of the high cost of living and the domestic help problem. What it will do to the cost of living is still a matter of conjecture, but its enthusiastic sponsors declare its success is certain. One of them has already estimated a saving of one-third in the commissary department.

Three families living in the northshore town have closed up their own kitchens. One chef and one maid now suffice for the three families.

# ROADS OFFICER TO INSPECT ATLANTA

## W. L. Page, of Washington, Will Consider Inducements Offered for 1914 Meeting.

An extensive campaign to prove to Charles P. Light, of Washington, assistant to President W. L. Page, of the American Good Roads Congress, that Atlanta is the best place in America to hold the 1914 convention of the organization, is planned by the Atlanta Convention Bureau and the Hotel Men's Association for next Friday and Saturday. Mr. Light will be here to inspect Atlanta's hotels and the Auditorium and look into the proposition offered by the Gate City boosters to the directors of the Congress.

Mr. Light will be met at the railroad station Friday morning by Fred Houser, secretary of the convention bureau; Shelby Smith, chairman of the Board of County Commissioners, and a delegation of Atlantans, and will be taken on an automobile tour of the city, including an inspection of the hotels and the Auditorium and a vacant lot which has been offered the Congress for the display of its roadmaking machinery. At 1 o'clock Mr. Light will be entertained at luncheon by C. A. Wood of the Georgian, Terrace Hotel. The automobile tour and inspection trip will be continued in the afternoon.

Friday evening Mr. Light will be the guest of honor at a dinner at the Kimball House, to which will be invited Governor Slaton, Mayor Woodward, and other celebrities. Saturday Mr. Light will be taken on a tour of Fulton County roads by Shelby Smith, and the system in use here of working convicts on the roads will be explained to him in detail.

The proposition made to the Congress includes the Auditorium free of charge, a vacant, covered lot for the machinery display, and a barbecue at Stone Mountain.

# Spencer 'Victim' Is Discovered Alive

NEW YORK, Oct. 22.—One of the women whom Henry Spencer, the confessed murderer of Chicago, declared he had killed for her money, was found alive and well here. She was Miss Nellie Koenig, who on September 10, 1903, was married to Spencer.

Spencer has told the Chicago police that the woman was a maid in the employ of Helen Gould, that he married her three days after he met her and four months later killed her and stole $800 from her. Mrs. Spencer, who is suing for annulment, says that the only truth in Spencer's statement is that he married her.

# Arrest for Cadets Who Tarred Youth

PORTLAND, OREG., Oct. 22.—"John Doe" warrants were to-day sworn out by Samuel Suter, of Chillwack, B. C., for seven cadets of the Hill Military Academy.

The cadets are charged with tarring and feathering Mr. Sutter's son Clarence.

# Cars Diverted for Whitehall Grading, Starting Thursday

Beginning Thursday morning cars on the Whitehall and Peachtree line, going north, will leave Whitehall street at the Forsyth and Whitehall junction, go along Forsyth to the Peachtree and Forsyth junction and then as usual out Peachtree. Cars going south on this line will leave Peachtree at the junction of Forsyth and Peachtree and proceeding along Forsyth to the Forsyth and Whitehall junction will turn out Whitehall as usual.

The changes are made with the dismissal of the temporary injunction which held up the grading work on Whitehall street.

The McDaniel street cars will turn west on Mitchell instead of east. On the Cooper street line the southbound cars will turn into Whitehall at the corner of Cooper and go down Whitehall to the Forsyth and Whitehall junction and then out Forsyth to Mitchell, on Mitchell to Broad and then to Marietta and the usual route.

### COLD AFTER STORM.

CHICAGO, Oct. 22.—Cold, clear weather prevailed over the Middle West to-day following yesterday's general snowstorm. Reports of storm damage from all parts of the country were numerous to-day.

# Diners in Panic as Gunmen Raid Cabaret

NEW YORK, Oct. 22.—One man was killed and a hundred persons were thrown into a panic when six gunmen early to-day shot up a cabaret show at 147 Eighth avenue. Patrick Reilly, the dead man, fell with a bullet in his heart at the first volley, and died a short time afterward.

The police declare that the shooting was the result of warfare between two rival gangs—the "Gophers" and the "Hudson Disters." Ten persons were arrested, but the six gunmen escaped.

# AMERICA SHOULD LEAD IN MUSIC, FREUND SAYS

John C. Freund, of New York, editor of Musical America, leaving Atlanta Wednesday for the East, wore the happy smile of a missionary whose message has been well received. His message, delivered before a large crowd of Atlanta society folk and music lovers at the Capital City Club Tuesday evening, was significant.

It was the declaration of America's independence in music, and the appeal to recognize American teachers, American institutions and American art as the equal of any in the Old World.

Mr. Freund came deliberately to Atlanta to begin the campaign for American musical independece. He will devote the remaining years of his life to the work, he announced, lecturing without compensation in the cause of American music. Mr. Freund, editor of the first American music journal, is a recognized authority.

"Let us have no domination from Berlin," he said Tuesday night, rising to an impassioned climax in his lecture. "In the name of common sense, and common justice, let us give our musical people a living show, a living chance, a living wage.

**American Artists Superior.**

"Don't you think the people who make the best instruments, as Americans do, who spend more money on musical education than any other nation, even in proportion to population, don't you think they should write the best music? And they do.

"The time has come for us to declare our artistic independence. If the conductor of any of our symphony orchestras leaves, we never look about our own land for a capable leader. The capable ones are here, but they are Americans. Therefore we wire to Berlin for a conductor. This condition should not be countenanced longer, now that we have conductors, composers and persons musically learned, as efficient as any nation.

"The time has come for American singers to take up the compositions of our own country. There are many composers of note in America, 60 of them women.

"Yearly our girls are sent to Europe to study in the schools. They are sacrificed, for the facilities for instruction are not equal to ours in many instances, and there are living conditions into which they are plunged, in comparison to which our white slave stories are mild.

**Says Women Must Take Lead.**

"It is time for us to leave off following the idle rich, who won't have a bauble or a trinket unless it bears the stamp "Made in Paris." The Americans are not materialistic, not blind to artistic influences, and not incapable of it. We have allowed ourselves to be misled too long now by the supercilious talk of effete Europeans.

"To-day there are 500,000 persons in America obtaining a livelihood through music—as singers, teachers, players, and so on. If this exultation in our own strength and own resources could effect them, what a great step it would be toward eliminating foreign domination, and the waste of our money and our boys and girls in the specious European schools."


**Why is the soda cracker today such a universal food?**

**People ate soda crackers in the old days, it is true—but they bought them from a barrel or box and took them home in a paper bag, their crispness and flavor all gone.**

**Uneeda Biscuit—soda crackers better than any ever made before—made in the greatest bakeries in the world—baked to perfection—packed to perfection—kept to perfection until you take them, oven-fresh and crisp, from their protecting package. Five cents.**

NATIONAL BISCUIT COMPANY

## "Ready Money"

Enables you to take advantage of good opportunities.

By adopting a regular plan of saving and sticking to it, you can be sure of ready money.

Thousands do this, why not you?

This bank invites Your Account.

*4% Interest. 100% Safety*

**Central Bank & Trust Corporation**

Capital $1,000,000 Resources $6,000,000
CANDLER BUILDING
BRANCH: Cor. Mitchell and Forsyth Streets

# TACCO VARNISH

TRADE MARK TACCO BRAND

**Applied With a Cheesecloth**
**No Rubbing-No Brush Marks**
**Dries Hard in Five Hours**
**Leaves a Smooth, Dignified Gloss**
**Anybody Can Apply It.**
**Heat-proof, water-proof, dust-proof**
**50c Bottles, Quarts, Gallons**

For Furniture, Doors, Woodwork, Brass, Automobiles, Buggies, Carriages, Delivery Wagons, Steam Pipes and Radiators; or wherever a smooth, glasslike surface is desired.

Manufactured by
**The Amber Chemical Co.**
**Atlanta**

For Sale in ATLANTA by
Alexander-Seewald Co.
King Hardware Co. (Two stores.)
Johnson-Gewinner Co.
Kirkpatrick Hardware Co.
United States Paint and Supply Co.
Yancey Hardware Co.
College Park Pharmacy.
Elkin Drug Co. (Two Stores.)
Marshall's Pharmacy.
Medlock's Pharmacy.
Gordon & Lee and West Peachtree and Howard.
Taylor Bros.' Drug Store, Peachtree and Tenth.
Sharp Drug Store, 231 Marietta.
Bland & Gorley, 101 Luckie st.

# QUICKLY STOPS THE WORST BACKACHE

## Croxone makes Kidney Troubles, Bladder Disorders, Rheumatic Pains Vanish.

If you suffer with backaching kidney trouble, have disagreeable bladder and urinary disorders, or are tortured with rheumatism, stiff joints and its heart-wrenching pains, you will be surprised how quickly and surely Croxone will relieve all such troubles.

It soaks right in through the walls, membranes and linings, neutralizes, dissolves and makes the kidneys sift out and filter away the uric acid and poisons from the blood, and leaves the kidneys and urinary organs clean, strong, healthy and well.

It matters not how long you have suffered, how old you are, or what you have used, it is practically impossible to take Croxone without results. It starts to work the minute you take it, and is guaranteed to relieve you the first time you use it, or cost you nothing.

If you suffer with pains in your back and sides, or have any signs of kidney, bladder trouble, or rheumatism, such as puffy swellings under the eyes or in the feet and ankles; if you are nervous, tired and run down, or bothered with urinary disorders, Croxone really will relieve your misery, and do it quickly. An original package costs but a trifle, and all druggists are authorized to return the purchase if it fails in a single case.

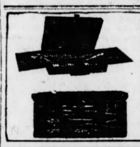

## Drawing and Artist's Materials

Desks, Tables and Chairs
Filing Devices and Book Cases
Opera Chairs, Pews and School Desks
Safes, Vaults and Steel Furniture
Stationery and Office Supplies
Loose Leaf Devices

"THE OFFICE OUTFITTERS"
FIELDER & ALLEN CO.
ATLANTA, U. S. A.

# See Your Skin Grow Lighter Daily

Do you want a fairer complexion? If you have a very dark, sallow, coarse skin, and you want to make it soft and fair, use

## Palmer's Skin Whitener

and watch the result. It is marvelous and it works quickly. You cannot realize what it will do until you use it.

*Postpaid* 25c *Anywhere*

**All Jacobs' Stores**

And Druggists Generally.


SIMPLIFY HOME, house and room seeking by saving time, temper and tramping by consulting The Georgian's Rent Bulletin.


# An Easy Way to Get Fat and Be Strong

The trouble with most thin folks who wish to gain weight is that they insist on drugging their stomach or stuffing it with greasy foods; rubbing on useless "flesh creams," or following some foolish physical culture stunt, while the real cause of thinness goes untouched. You can not get fat until your digestive tract assimilates the food you eat.

Thanks to a remarkable new scientific discovery, it is now possible to combine into simple form the very element needed by the digestive organs to help them convert food into rich, fat-laden blood. This master-stroke of modern chemistry is called Sargol and has been termed the greatest of flesh-builders. Sargol aims through its regenerative, reconstructive powers to coax the stomach and intestines to literally soak up the fattening elements of your food and pass them into the blood, where they are carried to every starved, broken-down cell and tissue of your body. You can readily picture the result when this amazing transformation has taken place and you notice how your cheeks fill out, hollows about your neck, shoulders and bust disappear and you take on from 10 to 20 pounds of solid, healthy flesh. Sargol is absolutely harmless, inexpensive, efficient. Jacobs' Pharmacy and other leading druggists in Atlanta and vicinity have it and will refund your money if you are not satisfied, as per the guarantee found in every package.

Caution:—While Sargol has given excellent results in overcoming nervous dyspepsia and general stomach troubles it should not be taken by those who do not wish to gain 10 pounds or more.

# MOTHER'S FRIEND IN EVERY HOME

## Comfort and Safety Assured Before the Arrival of the Stork.

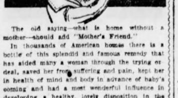

The old saying—what is home without a mother—should add "Mother's Friend."

In thousands of American homes there is a bottle of this splendid and famous remedy that has aided many a woman through the trying ordeal, saved her from suffering and pain, kept her in health of mind and body in advance of baby's coming and had a most wonderful influence in developing a healthy, lovely disposition in the child.

There is no other remedy so truly a help to nature as Mother's Friend. It relieves the pain and discomfort caused by the strain on the ligaments, makes pliant those fibers and muscles which nature is expanding and soothes the inflammation of breast glands.

Mother's Friend is an external remedy, acts quickly and not only banishes all distress in advance, but assures a speedy and complete recovery for the mother. Thus she becomes a healthy woman with all her strength preserved to thoroughly enjoy the rearing of her child. Mother's Friend can be had at any drug store at $1.00 a bottle, and is really one of the greatest blessings ever discovered for expectant mothers. Write to Bradfield Regulator Co., 128 Lamar Bldg., Atlanta, Ga., for their free book. Write to-day. It is most instructive.

# CONSTIPATED, BILIOUS, HEADACHY? CASCARETS TO-NIGHT! DIME A BOX

No odds how bad your liver, stomach or bowels; how much your head aches, how miserable and uncomfortable you are from constipation, indigestion, biliousness and sluggish intestines—you always get the desired results with Cascarets.

They end the headache, biliousness, dizziness, nervousness, sick, sour, gassy stomach. They cleanse your Liver and Bowels of all the sour bile, foul gases and constipated matter which is producing the misery. A Cascaret to-night will straighten you out by morning—a 10-cent box keeps your head clear, stomach sweet, liver and bowels regular, and you feel cheerful and bully for months.

CASCARETS WORK WHILE YOU SLEEP.

# FOR DANDRUFF, FALLING HAIR OR ITCHY SCALP—25-CENT DANDERINE

## Girls! Girls! Save Your Hair! Make It Grow Luxuriant and Beautiful.

If you care for heavy hair, that glistens with beauty and is radiant with life; has an incomparable softness and is fluffy and lustrous, try Danderine.

Just one application doubles the beauty of your hair, besides it immediately dissolves every particle of dandruff; you can not have nice, heavy, healthy hair if you have dandruff. This destructive scurf robs the hair of its luster, its strength and its very life, and if not overcome it produces a feverishness and itching of the scalp; the hair roots famish, loosen and die; then the hair falls out fast.

If your hair has been neglected and is thin, faded, dry, scraggy or too oily, get a 25-cent bottle of Knowlton's Danderine at any drug store or toilet counter; apply a little as directed and ten minutes after you will say this was the best investment you ever made.

We sincerely believe, regardless of everything else advertised, that if you desire soft, lustrous, beautiful hair and lots of it—no dandruff—no itching scalp and no more falling hair—you must use Knowlton's Danderine. If eventually—why not now?—Advt.

# PAGE'S 'THE SOUTHERNER' BITTERLY ARRAIGNED BY HEAD OF GEORGIA U. D. C.

MOULTRIE, Oct. 22.—Mrs. Walter D. Lamar, of Macon, president of the Georgia Division, United Daughters of the Confederacy, to-day read a scathing arraignment of Walter H. Page's recent book, "The Southerner," before the nineteenth annual State convention of the U. D. C., in session here.

Mrs. Lamar declared this book, which has already received considerable unfavorable criticism, was unfair to the South and to the Confederacy. Her paper received the hearty approval of the assembled delegates and visitors as a magnificent defense of the South and a fitting rebuke to a biased author.

**Luncheon for Visitors.**

The morning session to-day was devoted to reports of the various officers. At noon a luncheon was served to the convention at the Commercial Building by the Moultrie McNeill Chapter, U. D. C.

The convention sessions are being held in the First Baptist Church. The attendance will doubtless make a new record for the organization, as almost every chapter in the State is represented.

At the close of a musical program which was given as a prelude to the opening of the convention last night, addresses of welcome were delivered by Mayor W. C. Vereen, Secretary John W. Greer, of the Chamber of Commerce; C. K. Porter, member of Camp Colquitt, United Confederate Veterans; Mrs. T. W. Mattox for the Worth While Club; Mrs. W. S. Howell, regent of the Moultrie D. A. R. Chapter, and Mrs. W. S. Ashburn for the Woman's Christian Temperance Union.

The response was delivered by Mrs. William McCarthy, president of the Atlanta Chapter, and Mrs. W. D. Lamar, of Macon, president of the State organization.

## HEAD OF U. D. C. WHO ATTACKS PAGE'S BOOK

Mrs. Walter D. Lamar, of Macon, State President of the U. D. C., who arraigns Ambassador Walter H. Page's recent book, "The Southerner."

# HOTEL'S GUESTS ARE ROUTED BY NIGHT FIRE

### Owner of Building Accuses Former Tenant as Incendiary Because of Grudge.

Following sensational charges of arson made by Jim Brown, who owns the damaged building at Forsyth and Walton streets, detectives Wednesday began a thorough probe of the fire which did between $5,000 and $8,000 damage.

Brown's soda fountain, Williams House No. 2, and the Southern Dye Company, all were damaged and the fire nearly cost the life of Dr. G. Ford, a dentist, who was dragged unconscious from his rooms over the cafe.

Brown charges that the man he accuses set fire to the building to satisfy a grudge because he had been expelled from the place a week ago for non-payment of rent. Detectives have not yet been able to find any circumstances that connect the accused man with the fire, but they propose thoroughly to investigate Brown's accusation.

When the fire was discovered at 2:30 o'clock Wednesday morning, the interior of the cafe was ablaze, and for a time firemen feared the entire block bounded by Forsyth, Marietta and Walton streets, was doomed.

Half a hundred guests of the Williams House No. 2, which adjoins the cafe, were aroused by the smoke, and fled into the street in their night clothing. Only slight damage was done to the hotel, the firemen preventing the flames from spreading into that building.

# MRS. SULZER TO TAKE STUMP FOR HUSBAND

### Wife of Impeached Governor Will Become Regular "Spellbinder" During His Campaign.

NEW YORK, Oct. 22.—Mrs. William Sulzer, wife of the impeached Governor of New York State, is going to take the stump for her husband. She will be a regular Sulzer "spellbinder" throughout the campaign in the Sixth Assembly District, where Mr. Sulzer has been nominated for the lower branch of the Legislature by the Progressives.

The wifely loyalty which prompted Mrs. Sulzer to stand at her husband's side during the long, bitter political struggle waged against him by Tammany Hall after his election as Governor impelled her to stand up for him in the new fight which is just beginning.

Mr. and Mrs. Sulzer, who made a triumphal entry into New York from Albany last night, were at the Broadway Central Hotel to-day, where scores of friends of the former Governor called to pay their respects and congratulate the Governor on the fight he made in Albany.

"I am glad to be among my friends once more," said Mr. Sulzer with evident traces of emotion. "My loyal wife, whom I have to thank for so much, is going to help me and I am confident that we shall win. When things looked black at Albany her advice to me was 'Fight! Fight!' That is still her advice.

This was the first day of real campaigning for the deposed Governor. He conferred with leaders of the Sixth Assembly District and mapped out a vigorous campaign.

## Italian Convicted In Courtship Feud To Be Given Parole

The order which will make Aristide Franzoni a free man with the usual restrictions provided under the parole law was issued from the office of the State Prison Commission Wednesday morning following action of Governor Slaton late Tuesday.

Franzoni, a marble worker, was convicted of manslaughter in the fall of 1911 and sentenced to ten years. He was assigned to the chaingang in Cherokee County.

In connection with the paroling of Franzoni a pathetic story has come to light. He has a pretty daughter, Laura. He opposed the attentions of a man named Crochetti and decided to send the girl back to Italy. It was on the morning that the girl was scheduled to leave that the trouble which put Franzoni in the penitentiary occurred. Crochetti started a fight in which a man was killed. Although the evidence was not clear, Franzoni was convicted of the crime.

## Boy Faints, Falling Into River; Rescued, Tells of Odd Dream

PIKESVILLE, KY., Oct. 22.—A remarkable dream experienced while lying unconscious on the bottom of Big Sandy River for more than an hour was related to-day by Gerald Lockhart, aged 12. The lad was fished out of the river, apparently dead, but rescuers brought him back to consciousness. The boy was angered that his dream had been interrupted.

"I fainted," said the boy, "and as I fell into the water I had a pleasant feeling not like when you go to sleep in a bed. I was in a soft cushion seat at a musical concert. It was grand opera, the orchestra played, but it was noisy until it turned into a circus band and there were performers of all kinds."

The boy attempted to go back to sleep, and strenuous measures were taken to keep him conscious. It is believed he will recover.


## *To Our Friends and Customers:*

We have adjusted our fire loss and are now prepared to ship promptly all orders entrusted to us. We have replaced all our burned and damaged goods with new goods, which are daily arriving. Our damaged and smoked goods will be placed in another wareroom and offered for sale to the public. Due notice of this sale will be published in the daily press within the next few days. We wish to thank you for your indulgence for the past two weeks and assure you your future orders will receive our most careful and painstaking attention.

***Atlanta Woodenware Co.***

*ATLANTA, GA.*

*October Twenty-Second 1913*


# WOMEN JOIN IN STRIKE AT MILL

Continued From Page 1.

Woodward Wednesday, Chief Beavers said he would keep special officers in the mill section to preserve peace. He said the police officers would not interfere in the least with the efforts of the strikers to escure concessions from the mill owners, but that order must be preserved.

**Cheer Follows in Court.**

More than 100 strikers crowded into Judge Broyles' courtroom Wednesday and cheered each of the impassioned denunciations of the cotton mills officials as they were made by their fellow workers on trial there.

Three of the strikers, supposed to be leaders, were fined as a result of disturbances of Tuesday at the mills. As each fine was imposed the defendant denounced his employers, and the crowd in the courtroom cheered.

"Judge, if you are going to sentence me for this, sentence me to the stockade, but not to the Fulton Bag and Cotton Mills," shouted R. L. Wood, a weaver, as he was fined $10.75. W. D. Fleming, another weaver, was fined $10.75. Both men admitted that they had stopped machines.

Fleming made a stirring speech in court, arraigning the practice at the mills of withholding 60 hours' pay from the employees. He declared that the mill hands were forced to work that length of time before they were given any salary.

# ATLANTA SEEKING ROAD CONVENTION

ASHEVILLE, N. C., Oct. 22.—With delegates present from seven Southern States, the Southern Appalachian Good Roads Association convened here to-day for its fifth annual meeting. Atlanta entertained the convention last year, and its delegation is making a bid for the 1914 meeting.

Governor Locke Craig and Mayor Rankin welcomed the visitors, and there were responses from all seven States in the association.

W. T. Winn, of Atlanta, spoke on Georgia highways this afternoon. Governor Ben W. Hooper, of Tennessee, presided at the afternoon session. President W. W. Finley, of the Southern Railway, spoke this morning on State aid in road building. William F. Eve, of Augusta, president of the Georgia Federation of Road Authorities, is on the program.

About 400 delegates are present.

## Corn Show Plans Up for Approval

The premium list for the Georgia Corn Show, which will be held in the corridors of the State Capitol during the first week of December, will be officially approved by the corn show committee of the Chamber of Commerce Thursday afternoon. The list will then be made public and copies will be mailed to members of the boys' corn clubs and of the girls' canning clubs all over the State.

The committee will also determine on the attractions that will be staged to enliven the show. It is proposed to have a military parade of the corn club boys, the Boy Scouts and the State Militia one afternoon during the show, and a night military performance probably will be given at the Auditorium.

## Cars Diverted for Whitehall Grading, Starting Thursday

Beginning Thursday morning cars on the Whitehall and Peachtree line, going north, will leave Whitehall street at the Forsyth and Whitehall junction, go along Forsyth to the Peachtree and Forsyth junction and then as usual out Peachtree. Cars going south on this line will leave Peachtree at the junction of Forsyth and Peachtree and proceeding along Forsyth to the Forsyth and Whitehall junction will turn out Whitehall as usual.

The changes are made with the dismissal of the temporary injunction which held up the grading work on Whitehall street.

The McDaniel street cars will turn west on Mitchell instead of east. On the Cooper street line the southbound cars will turn into Whitehall at the corner of Cooper and go down Whitehall to the Forsyth and Whitehall junction and then out Forsyth to Mitchell, on Mitchell to Broad and then to Marietta and the usual route.

## Jews Flee Russia As Trial Nears End

Special Cable to The Atlanta Georgian.

KIEFF, RUSSIA, Oct. 22.—As the "ritual murder" trial of Mendel Beiliss draws to a close, the exodus of Jewish residents becomes heavier. Many are emigrating to the United States, which is here pictured as a land of golden promise.

The attacks of the lawyers for the defense have been centered upon Vera Tcheberiak, one of the mainstays of the prosecution, who is pictured variously as a "woman of mystery" and a Government spy employed in the anti-Semite campaigns. Jewish merchants have appealed to the Government for a detachment of the Russian Guard.

## Money Bill to Have No Segregation Rule

WASHINGTON, Oct. 22.—The complete elimination of that provision of the pending currency bill which would require the segregation of savings accounts by banks entering the proposed system will be proposed by members of the Senate Banking and Currency Committee.

It is the present purpose of the committee to wait until next week to begin consideration of the bill in executive session. The remainder of this week will be spent in hearings which will be closed October 25, according to the committee agreement. Night sessions may be held during the balance of this week.


**A BIG FIND**

Is what you will say when you get a pair of Kryptok double vision glasses without seams or joints; both far and near vision all in one glass. John L. Moore & Sons make them. Bring us your prescription and see how painstaking we are. Expert opticians. 42 N. Broad Street.


## Trip Through Pane Makes Wife Hurry To Divorce Court

Alleging she was knocked through a window pane by her husband, Mrs. Vada Aspinwall, No. 62 West Peachtree street, brought divorce proceedings in the Superior Court within twelve hours after she claimed she was struck.

Following his cruelty the petition says the husband, Lemuel Aspinwall, deserted her, saying he would never return.

Her maiden name of Vada Clark and a total divorce is all Mrs. Aspinwall asks of the court. She wants neither attorney's fees nor alimony.

## City Sues Bond Firm For $68 on Sand Deal

Suit against the American Bonding Company of Baltimore, as security for Chester A. Dady, for $67.82 alleged to be due for sand, has been brought by the City of Atlanta in behalf of T. M. Smiley, doing business as the Smiley Sand Company.

Smiley asserts he furnished sand for the Peachtree disposal plant, for which Dady contracted. Dady's attorneys have filed a petition stating that Dady has been declared a bankrupt and a receiver appointed for his affairs.

## Three Seek Relief In Bankruptcy Court

Three voluntary petitions in bankruptcy have been filed in Federal Court. Earnest F. New, of Duluth, Gwinnett County, lists his debts at $1,351.08. His assets are $20 paid to his lawyer, $30 paid to the clerk, and $10 worth of personal property, which is exempt. Albert Goldberg, a tailor, lists liabilities of $7,885.32 and $600 worth of stocks and bonds as assets. J. P. Keetins lists liabilities of $11,710.98, of which $10,750 is notes and bills which ought to be paid by others, and assets of $100.

## Bombay Exchange Is Bank Failure Victim

Special Cable to The Atlanta Georgian.

BOMBAY, INDIA, Oct. 22.—The Bombay Stock Exchange was closed to-day because of the demoralized financial condition in India as a result of the failure of the Credit Bank of India on October 3.

The absence of several of India's most influential financiers, who are now in England, was also a factor in the situation.

## Raising $21,000 to Fight Freight Rates

CHARLESTON, Oct 22.—Fourteen teams of business men have started a campaign to raise $11,000 which will be added to $10,000 appropriated by City Council for financing a movement before the Interstate Comemrce Commission to get Norfolk export and Wilmington domestic freight rates for this port.

Discrimination against Charleston are alleged.

## West Point Railway Control Unchanged

No change in the personnel of its directorate was made at the annual meeting of stockholders of the Atlanta and West Point Railroad Tuesday.

Following are the directors: Milton H. Smith, president of Louisville and Nashville Railroad, Louisville, chairman of the board; H. Walters, New York, chairman of the board of directors of the Louisville and Nashville Railroad Company and the Atlantic Coast Line; Colonel A. L. Lawton, Savannah, vice president Central of Georgia Railway; W. A. Winburn, Savannah, vice president Central of Georgia Railway; H. C. Fisher, of Newnan; Captain J. W. English, of Atlanta; Major R. E. Steiner, Montgomery, general manager Western of Alabama Railway, and J. N. Renfroe, Opelika, Ala.

## 'Gentleman Friend' Mrs. Eaton's Boast

PLYMOUTH, MASS., Oct. 22.—Mrs Bessie Bursey, of Washington, D. C., testified that Mrs. Jennie May Eaton, now on trial accused of poisoning her husband, Rear Admiral Eaton, had told her she had a "gentleman friend" in Chicago.

"Mrs. Eaton used to tell what a handsome fellow he was," said Mrs. Bursey. "She said that when he died she was going to get everything that he had, and that he had a beautiful home in Chicago. She said he was rich and owned blocks of houses."

## Cavalieri Diverted Connaught Romance

Special Cable to The Atlanta Georgian.

PARIS, Oct. 22.—Prince Arthur of Connaught enjoys his present marital happiness through Lina Cavalieri indirectly.

Prince Arthur was in love with Lady Marjorie Manners, who, since, has married the Marquis of Anglesey. But Lady Marjorie's mother, the Duchess of Rutland, rather unconventional, gave a tea party in honor of Cavalieri.

Queen Mother Alexandra used this incident to convince King George and the Duke of Connaught that Prince Arthur had better marry his kinswoman, the Duchess of Fife.


# MRS. RIVERS DISCLOSES SECRET

**Matter Didn't Prove Experiment After All, and She Now Makes It Public.**

Mineral Springs, Ark.—In a letter from this place Mrs. J. M. Rivers says: "If it had not been for Cardui, the woman's tonic, no doubt I would have been in my grave.

"I was sick all of the time for ten years, and took medicines constantly. I suffered terribly. At last I decided I would just try Cardui on my own hook, and kept it a secret. It was certainly a Godsend to me. Since taking it I have no pain whatever, feeling good, and can wrestle with my 16-year-old son. In fact, I don't feel over 16 myself. Am as happy as a lark. When I began taking Cardui I only weighed 101 pounds. Now I weigh 117 1-2 pounds, and am going to continue taking Cardui until I weigh 135.

"I just can't say enough for Cardui, and I believe if all women who suffer from womanly troubles would take it, there would be more happy homes."

Using Cardui is no experiment. It has stood the most severe of all tests—the test of time. Cardui has been in use for over half a century, and in this time has benefited more than a million women. It is composed of purely vegetable ingredients, which have been found to build up the vitality, tone up the nerves, and strengthen the womanly constitution.

That it has helped others is the best of proof that it will help you. Try Cardui.

N. B.—Write to: Chattanooga Medicine Co., Ladies' Advisory Dept., Chattanooga, Tenn., for Special Instructions on your case and 64-page book, "Home Treatment for Women," sent in plain wrapper.—(Advt.)

$5.00

**A Real Live One**

Best oak soles; English last; low broad flange heels; invisible eyelets. Tan and black calfskin, best style, quality, finish. You'll say it's the best in town when you see it.

Try a Pair On

Byck's

27-29 Whitehall St.



# MEN

## Cured Forever

By a true specialist who possesses the experience of years. The right kind of experience—doing the same thing the right way hundreds and perhaps thousands of times, with unfailing, permanent results. Don't you think it's time to get the right treatment? I will cure you or make no charge, thus proving that my present-day, scientific methods are absolutely certain. I hold out no false hopes if I find your case is incurable. If you desire to consult a reliable, long-established specialist of vast experience, come to me and learn what can be accomplished with skillful, scientific treatment. I can cure Blood Poison, Varicose Veins, Ulcers, Kidney and Bladder diseases, Obstructions, Catarrhal Discharges, Piles and Rectal troubles and all nervous and Chronic Diseases of Men and Women.

Examination free and strictly confidential. Hours: 9 a. m. to . p. m. Sundays, 9 to 1.

**DR. HUGHES, SPECIALIST**

Opposite Third Nat'l Bank.
16 1-2 North Broad St., Atlanta, Ga.



## SELF-LIFTING TRAY TRUNKS

AT

## Very Unusual Prices

| | | | |
|---|---|---|---|
| $25.00 values | $20.00 | $12.50 values | $9.85 |
| 18.00 values | 14.50 | 10.00 values | 8.00 |
| 15.00 values | 12.00 | 8.00 values | 6.85 |

a bona-fide reduction due to a surplus stock that we must move at once.

**LIEBERMAN'S**

The Trunk Store — 92 Whitehall



# Sensational Suit Sale

## "FACTS"

We have just received from New York about 200 beautiful Fall Suits. They are made up in Serges, Brocades and Poplins, all hand-tailored and representing the very latest styles approved by New York and Paris. For the rest of the week we are going to offer them to you at a ridiculously low price.

# $19.75

**Wonderful Hat Values**

About 150 nobby Fall hats that are correct copies of exclusive Paris models. Offered to you for the balance of this week for ............ **$5**

ALTERATIONS FREE | Your Charge Account Invited

32 Whitehall **BERNARD'S** 32 Whitehall

# PAGE'S 'THE SOUTHERNER' BITTERLY ARRAIGNED BY HEAD OF GEORGIA U. D. C.

MOULTRIE, Oct. 22.—The nineteenth annual convention of the Georgia Division, Daughters of the Confederacy, was stirred to-day by a caustic statement read by the State president, Mrs. Walter D. Lamar, of Macon, in reference to "The Southerner," a book written by Walter H. Page, himself a Southerner and at present Ambassador at the Court of St. James, under appointment of President Woodrow Wilson, a native of the South.

Following the reading of the statement by Mrs. Lamar, a parliamentary point was sprung to prevent discussion of the matter on the floor. There was a debate that lasted more than an hour, finally the matter was submitted to a committee which will report Thursday, when it is expected a lively discussion will ensue.

**Mrs. Lamar's Criticism.**

Mrs. Lamar's statement was in part as follows:

In a book called "The Southerner," Walter H. Page, now Ambassador at the Court of St. James, exploits opinions concerning the South and her people that should blast his high hopes and blight his future before any self-respecting people.

He is a Southern man, educated at Harvard, and, under his alias of Nicholas Worth, he reviles his own people, advocates miscegenation, ridicules the glorification of those great Christian gentlemen, Lee and Jackson, jests at Daughters of the Confederacy and Confederate Veterans, declares that there was no intellectuality among the women of the South; avers that the condition of affairs in Virginia, which he claims as his own State, when he returned after the desolation of the war, was "laughable."

In a private letter to a distinguished Southern woman, who wrote him regretfully, concerning his book, he replies that the attacks on his book are made only by opponents of the Administration; that his story was fiction only, and that the sixteen copies unsold are now in his possession and the book plates destroyed.

**False to His Own People.**

The misfortune of a man false to his own people, representing America at a great court, was stressed in the United States Senate by Hon. A. O. Bacon, who regretted not having learned of this book before the appointment was ratified.

The unfortunate color given to his "fiction" before our friends, the English, has been frequently stressed by papers that are the best friends of the Administration, notably, The Macon News, which brought Wilson to Georgia in the campaign for nomination and has done him valiant service daily.

That Mr. Page says "it is only fiction" does not help matters.

Was ever more harm done by any book than by Harriet Beecher Stowe's "Uncle Tom's Cabin," and was there ever launched upon the world more absolute fiction? Fiction, the subtle handmaid of the timid, often accomplishes what bold strokes can not. Therefore, I earnestly recommend that this division instruct their president to offer condemnatory resolutions at the general convention, and I trust that similar resolutions represented here will receive your unanimous approval.

**Luncheon for Visitors.**

The morning session to-day was devoted to reports of the various officers. At noon a luncheon was served to the convention at the Commercial Building by the Moultrie McNeill Chapter, U. D. C.

The convention sessions are being held in the First Baptist Church. The attendance will doubtless make a new record for the organization, as almost every chapter in the State is represented.

At the close of a musical program which was given as a prelude to the opening of the convention last night, addresses of welcome were delivered by Mayor W. C. Vereen, Secretary John W. Greer, of the Chamber of Commerce; C. K. Porter, member of Camp Colquitt, United Confederate Veterans; Mrs. T. W. Mattox for the Worth While Club; Mrs. W. S. Howell, regent of the Moultrie D. A. R. Chapter, and Mrs. W. S. Ashburn for the Woman's Christian Temperance Union.

The response was delivered by Mrs. William McCarthy, president of the Atlanta Chapter, and Mrs. W. D. Lamar, of Macon, president of the State organization.

## HEAD OF U. D. C. WHO ATTACKS PAGE'S BOOK

Mrs. Walter D. Lamar, of Macon, State President of the U. D. C., who arraigns Ambassador Walter H. Page's recent book, "The Southerner."

# HOTEL'S GUESTS ARE ROUTED BY NIGHT FIRE

**Owner of Building Accuses Former Tenant as Incendiary Because of Grudge.**

Following sensational charges of arson made by Jim Brown, who owns the damaged building at Forsyth and Walton streets, detectives Wednesday began a thorough probe of the fire which did between $5,000 and $8,000 damage.

Brown's soda fountain, Williams House No. 2, and the Southern Dye Company, all were damaged and the fire nearly cost the life of Dr. G. Ford, a dentist, who was dragged unconscious from his rooms over the cafe.

Brown charges that the man he accuses set fire to the building to satisfy a grudge because he had been expelled from the place a week ago for non-payment of rent. Detectives have not yet been able to find any circumstances that connect the accused man with the fire, but they propose thoroughly to investigate Brown's accusation.

When the fire was discovered at 2:30 o'clock Wednesday morning, the interior of the cafe was ablaze, and for a time firemen feared the entire block bounded by Forsyth, Marietta and Walton streets, was doomed.

Half a hundred guests of the Williams House No. 2, which adjoins the cafe, were aroused by the smoke, and fled into the street in their night clothing. Only slight damage was done to the hotel, the firemen preventing the flames from spreading into that building.

## West Point Railway Control Unchanged

No change in the personnel of its directorate was made at the annual meeting of stockholders of the Atlanta and West Point Railroad Tuesday.

Following are the directors: Milton H. Smith, president of Louisville and Nashville Railroad, Louisville, chairman of the board; H. Walters, New York, chairman of the board of directors of the Louisville and Nashville Railroad Company and the Atlantic Coast Line; Colonel A. L. Lawton, Savannah, vice president Central of Georgia Railway; W. A. Winburn, Savannah, vice president Central of Georgia Railway; H. C. Fisher, of Newnan; Captain J. W. English, of Atlanta; Major R. E. Steiner, Montgomery, general manager Western of Alabama Railway, and J. N. Renfroe, Opelika, Ala.

# MRS. SULZER TO TAKE STUMP FOR HUSBAND

**Wife of Impeached Governor Will Become Regular "Spellbinder" During His Campaign.**

NEW YORK, Oct. 22.—Mrs. William Sulzer, wife of the impeached Governor of New York State, is going to take the stump for her husband. She will be a regular Sulzer "spellbinder" throughout the campaign in the Sixth Assembly District, where Mr. Sulzer has been nominated for the lower branch of the Legislature by the Progressives.

The wifely loyalty which prompted Mrs. Sulzer to stand at her husband's side during the long, bitter political struggle waged against him by Tammany Hall after his election as Governor impelled her to stand up for him in the new fight which is just beginning.

Mr. and Mrs. Sulzer, who made a triumphal entry into New York from Albany last night, were at the Broadway Central Hotel to-day, where scores of friends of the former Governor called to pay their respects and congratulate the Governor on the fight he made in Albany.

"I am glad to be among my friends once more," said Mr. Sulzer with evident traces of emotion. "My loyal wife, whom I have to thank for so much, is going to help me and I am confident that we shall win. When things looked black at Albany her advice to me was 'Fight! Fight!' That is still her advice."

This was the first day of real campaigning for the deposed Governor. He conferred with leaders of the Sixth Assembly District and mapped out a vigorous campaign.

## Cavalieri Diverted Connaught Romance

Special Cable to The Atlanta Georgian.

PARIS, Oct. 22.—Prince Arthur of Connaught enjoys his present marital happiness through Lina Cavalieri indirectly.

Prince Arthur was in love with Lady Marjorie Manners, who, since, has married the Marquis of Anglesey. But Lady Marjorie's mother, the Duchess of Rutland, rather unconventional, gave a tea party in honor of Cavalieri.

Queen Mother Alexandra used this incident to convince King George and the Duke of Connaught that Prince Arthur had better marry his kinswoman, the Duchess of Fife.

## Italian Convicted In Courtship Feud To Be Given Parole

The order which will make Aristide Franzoni a free man with the usual restrictions provided under the parole law was issued from the office of the State Prison Commission Wednesday morning following action of Governor Slaton late Tuesday.

Franzoni, a marble worker, was convicted of manslaughter in the fall of 1911 and sentenced to ten years. He was assigned to the chaingang in Cherokee County.

In connection with the paroling of Franzoni a pathetic story has come to light. He has a pretty daughter, Laura. He opposed the attentions of a man named Crochetti and decided to send the girl back to Italy. It was on the morning that the girl was scheduled to leave that the trouble which put Franzoni in the penitentiary occurred. Crochetti started a fight in which a man was killed. Although the evidence was not clear, Franzoni was convicted of the crime.

# ATLANTA SEEKING ROAD CONVENTION

ASHEVILLE, N. C., Oct. 22.—With delegates present from seven Southern States, the Southern Appalachian Good Roads Association convened here to-day for its fifth annual meeting. Atlanta entertained the convention last year, and its delegation is making a bid for the 1914 meeting.

Governor Locke Craig and Mayor Rankin welcomed the visitors, and there were responses from all seven States in the association.

W. T. Winn, of Atlanta, spoke on Georgia highways this afternoon. Governor Ben W. Hooper, of Tennessee, presided at the afternoon session. President W. W. Finley, of the Southern Railway, spoke this morning on State aid in road building. William F. Eve, of Augusta, president of the Georgia Federation of Road Authorities, is on the program.

About 400 delegates are present.


## To Our Friends and Customers:

We have adjusted our fire loss and are now prepared to ship promptly all orders entrusted to us. We have replaced all our burned and damaged goods with new goods, which are daily arriving. Our damaged and smoked goods will be placed in another wareroom and offered for sale to the public. Due notice of this sale will be published in the daily press within the next few days. We wish to thank you for your indulgence for the past two weeks and assure you your future orders will receive our most careful and painstaking attention.

*Atlanta Woodenware Co.*
*ATLANTA, GA.*
*October Twenty-Second 1913*


## Flames Climb Walls Of Shedden's Home

Heavy damage was done to the residence of Robert F Shedden, 20 East Linden avenue, early Wednesday afternoon when the house caught fire from the furnace in the basement.

The fire burned its way between the walls, scorching the timbers from the basement of the roof. Mrs. Shedden discovered it and gave the alarm. It was necessary for the firemen to cut into the wall. The entire basement was in a mass of flames when the firemen arrived.

## Corn Show Plans Up for Approval

The premium list for the Georgia Corn Show, which will be held in the corridors of the State Capitol during the first week of December, will be officially approved by the corn show committee of the Chamber of Commerce Thursday afternoon. The list will then be made public and copies will be mailed to members of the boys' corn clubs and of the girls' canning clubs all over the State.

The committee will also determine on the attractions that will be staged to enliven the show. It is proposed to have a military parade of the corn club boys, the Boy Scouts and the State Militia one afternoon during the show, and a night military performance probably will be given at the Auditorium.

**AGED MACON DOCTOR DEAD.**

MACON, Oct. 22.—Dr. Henry A. Mettauer, 87 years old, for 65 years an active practioner in Macon, died to-day after a brief illness. He has no relatives.

$5.00

A Real Live One

Best oak soles; English last; low broad flange heels; invisible eyelets. Tan and black calfskin, best style, quality, finish. You'll say it's the best in town when you see it.

Try a Pair On

Byck's

27-29 Whitehall St.



MEN

Cured Forever

By a true specialist who possesses the experience of years. The right kind of experience—doing the same thing the right way hundreds and perhaps thousands of times, with unfailing, permanent results. Don't you think it's time to get the right treatment? I will cure you or make no charge, thus proving that my present-day, scientific methods are absolutely certain. I hold out no false hopes if I find your case is incurable. If you desire to consult a reliable, long-established specialist of vast experience, come to me and learn what can be accomplished with skillful, scientific treatment. I can cure Blood Poison, Varicose Veins, Ulcers, Kidney and Bladder diseases, Obstructions, Catarrhal Discharges, Piles and Rectal troubles and all nervous and Chronic Diseases of Men and Women. Examination free and strictly confidential. Hours: 9 a. m. to 6 p. m. Sundays, 9 to 1.

DR. HUGHES, SPECIALIST

Opposite Third Nat'l Bank.
16 1-2 North Broad St., Atlanta, Ga



SELF-LIFTING TRAY TRUNKS

—AT—

Very Unusual Prices

| | | | |
|---|---|---|---|
| $25.00 values | $20.00 | $12.50 values | $9.85 |
| 18.00 values | 14.50 | 10.00 values | 8.00 |
| 15.00 values | 12.00 | 8.00 values | 6.85 |

a bona-fide reduction due to a surplus stock that we must move at once.

LIEBERMAN'S

The Trunk Store — 92 Whitehall


## Cars Diverted for Whitehall Grading, Starting Thursday

Beginning Thursday morning cars on the Whitehall and Peachtree line, going north, will leave Whitehall street at the Forsyth and Whitehall junction, go along Forsyth to the Peachtree and Forsyth junction and then as usual out Peachtree. Cars going south on this line will leave Peachtree at the junction of Forsyth and Peachtree and proceeding along Forsyth to the Forsyth and Whitehall junction will turn out Whitehall as usual.

The changes are made with the dismissal of the temporary injunction which held up the grading work on Whitehall street.

The McDaniel street cars will turn west on Mitchell instead of east. On the Cooper street line the southbound cars will turn into Whitehall at the corner of Cooper and go down Whitehall to the Forsyth and Whitehall junction and then out Forsyth to Mitchell, on Mitchell to Broad and then to Marietta and the usual route.

## Jews Flee Russia As Trial Nears End

Special Cable to The Atlanta Georgian.

KIEFF, RUSSIA, Oct. 22.—As the "ritual murder" trial of Mendel Beiliss draws to a close, the exodus of Jewish residents becomes heavier. Many are emigrating to the United States, which is here pictured as a land of golden promise.

The attacks of the lawyers for the defense have been centered upon Vera Tcheberiak, one of the mainstays of the prosecution, who is pictured variously as a "woman of mystery" and a Government spy employed in the anti-Semite campaigns. Jewish merchants have appealed to the Government for a detachment of the Russian Guard.

## Money Bill to Have No Segregation Rule

WASHINGTON, Oct. 22.—The complete elimination of that provision of the pending currency bill which would require the segregation of savings accounts by banks entering the proposed system will be proposed by members of the Senate Banking and Currency Committee.

It is the present purpose of the committee to wait until next week to begin consideration of the bill in executive session. The remainder of this week will be spent in hearings which will be closed October 25, according to the committee agreement. Night sessions may be held during the balance of this week.


A BIG FIND

Is what you will say when you get a pair of Kryptok double vision glasses without seams or joints; both far and near vision all in one glass. John L. Moore & Sons make them. Bring us your prescription and see how painstaking we are. Expert opticians. 42 N. Broad Street.


## Trip Through Pane Makes Wife Hurry To Divorce Court

Alleging she was knocked through a window pane by her husband, Mrs. Vada Aspinwall, No. 62 West Peachtree street, brought divorce proceedings in the Superior Court within twelve hours after she claimed she was struck.

Following his cruelty the petition says the husband, Lemuel Aspinwall, deserted her, saying he would never return.

Her maiden name of Vada Clark and a total divorce is all Mrs. Aspinwall asks of the court. She wants neither attorney's fees nor alimony.

## City Sues Bond Firm For $68 on Sand Deal

Suit against the American Bonding Company of Baltimore, as security for Chester A. Dady, for $67.82 alleged to be due for sand, has been brought by the City of Atlanta in behalf of T. M. Smiley, doing business as the Smiley Sand Company.

Smiley asserts he furnished sand for the Peachtree disposal plant, for which Dady contracted. Dady's attorneys have filed a petition stating that Dady has been declared a bankrupt and a receiver appointed for his affairs.

## Three Seek Relief In Bankruptcy Court

Three voluntary petitions in bankruptcy have been filed in Federal Court. Earnest. F. New, of Duluth, Gwinnett County, lists his debts at $1,351.08. His assets are $20 paid to his lawyer, $30 paid to the clerk, and $10 worth of personal property, which is exempt. Albert Goldberg, a tailor, lists liabilities of $7,885.32 and $600 worth of stocks and bonds as assets. J. P. Keetins lists liabilities of $11,710.98, of which $10,750 is notes and bills which ought to be paid by others, and assets of $100.

## Bombay Exchange Is Bank Failure Victim

Special Cable to The Atlanta Georgian.

BOMBAY, INDIA, Oct. 22.—The Bombay Stock Exchange was closed to-day because of the demoralized financial condition in India as a result of the failure of the Credit Bank of India on October 3.

The absence of several of India's most influential financiers, who are now in England, was also a factor in the situation.

## Raising $21,000 to Fight Freight Rates

CHARLESTON, Oct 22.—Fourteen teams of business men have started a campaign to raise $11,000 which will be added to $10,000 appropriated by City Council for financing a movement before the Interstate Comemrce Commission to get Norfolk export and Wilmington domestic freight rates for this port.

Discrimination against Charleston are alleged.

## 'Gentleman Friend' Mrs. Eaton's Boast

PLYMOUTH, MASS., Oct. 22.—Mrs Bessie Bursey, of Washington, D. C., testified that Mrs. Jennie May Eaton, now on trial accused of poisoning her husband, Rear Admiral Eaton, had told her she had a "gentleman friend" in Chicago.

"Mrs. Eaton used to tell what a handsome fellow he was," said Mrs. Bursey. "She said that when he died she was going to get everything that he had, and that he had a beautiful home in Chicago. She said he was rich and owned blocks of houses."


# MRS. RIVERS DISCLOSES SECRET

**Matter Didn't Prove Experiment After All, and She Now Makes It Public.**

Mineral Springs, Ark.—In a letter from this place Mrs. J. M. Rivers says: "If it had not been for Cardui, the woman's tonic, no doubt I would have been in my grave.

"I was sick all of the time for ten years, and took medicines constantly. I suffered terribly. At last I decided I would just try Cardui on my own hook, and kept it a secret. It was certainly a Godsend to me. Since taking it I have no pain whatever, feeling good, and can wrestle with my 16-year-old son. In fact, I don't feel over 16 myself. Am as happy as a lark. When I began taking Cardui I only weighed 101 pounds. Now I weigh 117 1-2 pounds, and am going to continue taking Cardui until I weigh 135.

"I just can't say enough for Cardui, and I believe if all women who suffer from womanly troubles would take it, there would be more happy homes."

Using Cardui is no experiment. It has stood the most severe of all tests—the test of time. Cardui has been in use for over half a century, and in this time has benefited more than a million women. It is composed of purely vegetable ingredients, which have been found to build up the vitality, tone up the nerves, and strengthen the womanly constitution.

That it has helped others is the best of proof that it will help you. Try Cardui.

N. B.—Write to: Chattanooga Medicine Co., Ladies' Advisory Dept., Chattanooga, Tenn., for Special Instructions on your case and 64-page Book, "Home Treatment for Women," sent in plain wrapper.—(Advt.)



Sensational Suit Sale

"FACTS"

We have just received from New York about 200 beautiful Fall Suits. They are made up in Serges, Brocades and Poplins, all hand-tailored and representing the very latest styles approved by New York and Paris. For the rest of the week we are going to offer them to you at a ridiculously low price.

$19.75

Wonderful Hat Values

About 150 nobby Fall hats that are correct copies of exclusive Paris models. Offered to you for the balance of this week for ............

$5

ALTERATIONS FREE | Your Charge Account Invited

32 Whitehall — BERNARD'S — 32 Whitehall

## Branch Parcel Post Office for W. Hunter

Postmaster Bolling Jones announced Tuesday that a branch porcel post office would be established at Nos. 46 and 48 West Hunter street.

"We are now handling between 9,000 and 10,000 packages a day," said Mr. Jones. "Within a year we will be handling 25,000 packages a day. The growth of this business is remarkable, and it is mostly new business."

## Danton's Descendant On Longest Air Trip

Special Cable to The Atlanta Georgian.

PARIS, Oct. 21.—Through a rainstorm Aviator Pierre Daucourt, great-grandson of Danton, accompanied by Henri Roux, set out to-day in an aeroplane on a 3,150-mile flight to Cairo, Egypt.

This is the longest air voyage ever attempted.


# A Sale of Coats

Cooler Weather Suggests Heavier Wraps $10 to $25

Smart Street, Outing and Dressy Coats $10 to $25

## A Coat Sale Thursday

The best outer wrap styles that we have ever been so fortunate to show will be on display here to-morrow.

There are 280 coats and wraps in about twenty different styles, affording a wide scope for your selection, and remarkable values in each class. Most of them are adaptations of approved foreign styles, and the variety shown is so great that no difficulty will be found in securing a stylish wrap, at a popular price, suiting your individual taste.

| | |
|---|---|
| White Polo Coats | $10 |
| Two-Toned Boucles | $10 |
| Chinchilla Sport Coats | $10 |
| Cheviot Coats | $12½ |
| Wool Velour Coats | $12½ |
| Wool Astrachan Coats | $12½ |
| Imported Chinchilla Coats | $15 |
| Emerald Green "Sports" | $15 |
| ¾ Length Boucles | $15 |
| Plaid Back Tourist Coats | $20 |
| Mourning Coats (Rough Effect) | $20 |
| Two-Toned Mixtures | $20 |
| Wool Velour Coats | $25 |
| Eponge Coats (Kimono Yoke) | $25 |
| Raglan Coats (Rough Weaves) | $25 |
| Plush Coats | $25 |

Misses' "Sport Coats" Reds, White, Yale, Brown and Rose from $10 to $15

Ladies' "Sport Coats" Wool Velours Duvetynes Corduroys Plushes Chinchillas $12.50 to $25

# KEELY'S


# UPLIFT WORKER CALLS POLICE INQUISITORS

### Miss Benton Demands Punishment of Policeman Wood for 'Persecution' of Sister.

"I charge the Spanish Inquisition has privately been re-enacted in the fair city of Atlanta."

That is the declaration made by Miss Alief Benton.

Alleging that John D. Wood is guilty of the intimidation of witness, of police persecution and of conduct unbecoming an officer, Miss Benton, William M. Southard and his wife, Elizabeth Southard, have insisted, through their counsel, Colonel Lewis W. Thomas and Leonard J Grossman, on a special hearing at which Officer Wood shall be tried.

A special session of the Police Commission will hear the case on Tuesday night. Among the 35 or more witnesses who will be subpenaed by the prosecution are Chief James L. Beavers, Chief Jett, half-brother of the accused Officer Wood, and Judge Broyles, who has twice released Mrs. Southard on charges which were instituted by Wood.

**Says Officer Hit Old Man.**

"Policeman Wood has left no stone unturned to turn us out of house and home," said Mrs. Southard, relating a long story of police persecution which dates back to April, 1912, when she saw Officer Wood assault an old man in the street.

"Later Officer Wood and his sister, Mrs. Jett, called on me to testify for the policeman at the trial. I told them Officer Wood did wrong; he assaulted an old man without cause. Mr. Jett was 60 years old, and gave no cause to Officer Wood to assault him; so I said right out that my testimony could do them no good.

"Then Mrs. Jett approached me and tried to get me to testify for her brother, Policeman Wood, who was charged with assault and battery. She said if I did not go to court and swear for John D. Wood that she, Mrs. Jett, had a large family connection in Atlanta, and that she would go to court and swear lies to put me out of town.

"That Officer Wood instigated the petition against me would be easy to prove at the trial, and then they made a case against me because I would not move. Of course, the object of this, as I discovered later, was to create a record that would muddy the waters and discount my testimony against Wood.

**Sister Defends Miss Benton.**

"However, I allowed friends to persuade me that it was best to move to avoid unpleasant notoriety. Later I found that these friends were actuated by threats of Detective Hollingsworth to so advise me, and unwittingly I walked into their trap and allowed them to create a record which they calculated would be to my disadvantage."

Indignant with the treatment her sister has received, Miss Alief Benton has come to Atlanta and, together with her counsel, has gone carefully over the evidence which she believes will lead to the expulsion of Wood from the police force.

"Wood vented his malice and spleen and personal resentment of my sister's unwillingness to be his tool," said Miss Benton, who comes to Atlanta with credentials from the leading citizens of Macon, including John T. Moore, Mayor of Macon; John P. Ross, Solicitor General; J. J. Cobb, vice president of the Commercial National Bank; Hon. Harry Stillwell Edwards and Judge N. E. Harris, all of whom commend her as being a leader in the uplift work of her community.

**Uplift Worker Determined.**

"It would be folly for me to give my life to the helping of the needy in Macon and disregard the persecution of my sister by an Atlanta policeman who has used his official position as a club to intimidate her continuously and repeatedly, though every charge he has ever preferred against her has been dismissed," said Miss Benton: "I have full confidence in the case my counsel have prepared," she said. "Colonel Lewis has been hard at work for some weeks, and has not only compiled the charg- which should turn out Policeman Wood from the police department, ing, but he has also worked up a case which Officer Wood will not hear the end of, even after his expulsion. Attorney Leonard J. Grossman, associated with Brown & Randolph, Parker & Scott, has been gathering evidence which points to the guilt of the accused officer, and we expect a lively time on Tuesday night when the high officials of the police department will be compelled to either go on record as indorsing police persecution or else make an example of the man whom the evidence shows has hounded one family out of house and home, just to satisfy a personal grudge."

## Radium Found by Scientist in Spring

WILLIAMSTOWN, MASS., Oct. 21 Professor J. H. Shrader, of the department of physics at Williams College, announced to-day he had found traces of radium in a spring near here.

According to the experiments the presence of this rare and valuable element seems to be manifested in the form of gas, and so far all Professor Shrader's efforts to reduce it to salts of radium have proved unsuccessful.

### WILD WEST SHOW WITH COMEDY, SINGING AND DANCING AT BONITA

Wild West, with good comedy, good singing and dancing, with as pretty girls as have been seen in Atlanta for some time, the Bonita has started on another week of good business.

There are no dull moments from the time the curtain rises on the first act until the close, and it is interesting and entertaining throughout. The cast is much better than that seen in the usual tabloid musical comedy, and you will be pleased with the show.

# HAWTHORNE NOW SEEKS REFORMS ELSEWHERE

### Former Convict, Before New York Governor, Advocates Reformation for Sake of Humanity.

Julian Hawthorne, whose arraignment of conditions at the Federal prison, where he was an inmate for several months, created a sensation, is hard at work stirring up sentiment to bring about changes in penal institutions everywhere. In a plea to the Governor of New York he points out some needed reforms.

"First," said Mr. Hawthorne, "the State must provide adequate appropriations so that prisoners may be properly housed and fed. In this connection, too, it is most important that the guards, who exercise such despotic power over their unfortunate charges, should be of higher type than those employed by the Government in Atlanta. Men who know how to treat the inmates humanely and to mingle mercy with justice must necessarily receive good salaries.

**Lock-Step Is an Evil.**

"So long as a prisoner's spirit is not broken he does not become a desperate man. The antiquated system now in vogue in many of the penal institutions is certain to drive men insane. The lock-step should be abolished; the honor system should be adopted; the rule of silence should be abolished; above all, inmates should be treated as humans.

"Prisoners who have families should be paid for their labor. The money should be remitted at stated intervals to those who have been deprived of the prisoner's support. There is nothing which will turn the model prisoner into a desperate character so quickly as the worry over the fate of the loved ones left behind to depend upon the charity of an unfeeling world.

"The policy of limiting a prisoner's privilege of writing letters is extremely cruel. What advantage is there to be gained in preventing the first offender from communicating with his relatives and friends, and in receiving from them letters which will help him to be brave until his ordeal is ended? In this connection I would suggest that much good might be accomplished by permitting the prisoner's relatives and friends to visit him more frequently."

**Colorado Prison a Model.**

Colorado's "honor system," in Mr. Hawthorne's opinion, is a model that Warden Moyer could well copy. He related the incident of a man who had served a long term in Sing Sing and was looked upon as a desperate criminal, who later was an inmate in the Colorado prison and was there rated as a model prisoner. This man has served his term and is now a useful and respected member of society.

## Montezuma, Ga., Wins Fight on Unfair Rates

WASHINGTON, Oct. 21.—The Interstate Commerce Commission today sustained the petition of Montezuma, Ga., which protested a discrimination in freight rates in favor of Americus and Cordele, Ga., from Virginia cities, Boston, Providence, New York and Philadelphia. The Central of Georgia Railroad was ordered to adjust these rates by February 14, 1914.

Fruit shippers in Illinois won from the Florida East Coast Railroad when the commission found that the complainants paid excessive charges on shipments of fruit from Florida to Chicago. The fruit was paid for on an estimated weight which the commission found to be about one-third more than the actual weight. The railroads are directed to establish a standard crate, a minimum weight and a weight to a package that will approximate actual weight.

## Trial of Wilburn To Begin Thursday

MACON, Oct. 21.—Nick Wilburn will go on trial Thursday morning at Grays in the Jones Superior Court for the murder of James King, his former employer. Mrs. King, who is under indictment for murder as an accessory before the fact, will be arraigned immediately following the conclusion of Wilburn's trial.

Judge Park has deferred the Wilburn trial until Thursday on account of Attorney Cooper having an engagement to-day and to-morrow in the Supreme Court.

## Inspector Buchanan Accepts Promotion

W. T. Buchanan, City Inspector of Weights and Measures for three years, has resigned to accept a place as investigator in City Attorney James L. Mayson's office on account of the ill health of Investigator W. C. Puckett, who is on a long leave of absence.

Mayor Woodward announced the appointment of J. A. Forsyth to succeed Mr. Buchanan as Weights Inspector.

## 5,000 Children Pay Honor to Dead Hero

WHEELING, W. VA., Oct. 21.—Five thousand school children marcehd in the funeral procession which to-day followed to the grave the body of Jacob Bilz, city light tender, who gave his life in saving 5-year-old Robert Rudisle from death under a railroad train.

**ARRESTED FOR LOVE-MAKING.**

SAVANNAH, Oct. 21.—S. W. Johnson, said to be a prominent citizen of Millen, was heavily fined by Recorder Schwarz for an alleged attempt to make love to every woman he met on Broughton street.

## Slayer Schmidt Is Sane, Say Experts

NEW YORK, Oct. 21.—Hans Schmidt, who killed Anna Aumuller and dismembered her body, was sane at the time of the murder, and is sane now, according to a report submitted to District Attorney Whitman to-day by four alienists the prosecutor retained to examine the slayer.

Whitman will now try to have Schmidt placed on trial as soon as possible and will demand the death penalty.

## Republicans Thwart House Recess Plan

WASHINGTON, Oct. 21.—Representative Underwood, Democratic leader of the House, announced today after a conference with Republican Leader Mann that hope of an agreement for a recess of the House, as suggested by President Wilson, had been abandoned. Representative Mann declined to agree to Underwood's thirty-day recess plan, declaring the Republicans were opposed to it.

Representative Mann announced he intends to make it as embarrassing as possible for Democrats and will insist on a roll call every day.

## Odd Fellows Again To Consider Temple

MACON, Oct. 21.—The proposition to erect a permanent temple for the Odd Fellows of Georgia will arise at the 127th annual convention of the Grand Lodge in Macon next week. This issue has been before the Grand Lodge at its last three sessions, but no progress has been made toward settling it.

The Grand Lodge will be in session three days. R. L. Colding, of Savannah, is grand master.

## 'Sick? Just Tackle Me and See'--Wilson

WASHINGTON, Oct. 21.—President Wilson climbed the hills of the golf links in wind and rain and came back to the White House aglow with color. Representative Murray greeted him with the remark:

"I am sorry to hear that you are sick, Mr. President."

"Well, just tackle me and see," laughed the President, as he assumed a pugilistic pose.

The President now is entirely well.

## New Question Raised Over Ousting Justice

SAVANNAH, Oct. 21.—The Supreme Court of Georgia will be called upon for the first time to decide whether a magistrate can be removed from office for an offense committed during a previous term, when the case against Justice of the Peace F. S. VanGeisen is appealed.

VanGeisen has been indicted by the Grand Jury on thirteen counts of malpractice in office and usury.

**CIRCUS TRAILERS SENTENCED.**

WAYCROSS, Oct. 21.—Four white men, one of whom admitted he came here to see what he could pick up on circus day, were given four months' chaingang sentences in a special session of City Court when pleas of guilty were entered.


**Jacobs' Anti-Freezing Mixture for Automobiles**

A Solution which is guaranteed Not to Freeze in temperature as Low as 30 Degrees Below Freezing Point of Water.

This Solution contains no Glycerine or other material injurious to metal, no gummy substance, no solid matter to clog the radiator, nothing to injure the circulating system.

1 Gal. 75c.
5 Gal. lots, 70c gal.
10 Gal. lots, 65c gal.
25 Gal. lots, 60c gal.

**Jacobs' Pharmacy**
All Stores.

**Any Little Chap** would sit up all night to eat bread and Velva—that great food-sweet for old or young. No, there *isn't* anything like

**VELVA**

on the table or in the kitchen. Everyone who *eats* it *likes* it, because it's *good*—and it's as low in cost as it is good. In red cans or green. At your grocer's. 10c up

*Send for booklet of cooking and candy recipes.*

PENICK & FORD, Ltd.
New Orleans


# UNLIMITED FUND TO AID DEFENSE OF MRS. EATON

### Rich Aunt Comes to Asisstance of Accused Widow of Admiral Alleged Poison Victim.

PLYMOUTH, MASS., Oct. 21.—An unlimited defense fund has been pledged to Mrs. Jennie May Eaton, who is on trial for the murder of her husband, Rear Admiral Joseph G. Eaton. It was learned to-day that the funds are coming from a wealthy aunt of the accused woman, Mrs. John Lewis Edwards, of Washington.

Mrs. Edwards, becoming convinced of the innocence of her relative, communicated with lawyers representing Mrs. Eaton and instructed them to use any amount of money necessary to produce all the evidence possible in behalf of the accused woman.

The first witnesses to-day were Mrs. Charles M. Hilt and Mrs. Katherine Magoon, neighbors of the Eatons in Assinnippi, and Charles E. Rice, a Rockland minister; Samuel W. Baker, an optician of Rockland, and Mrs. Abbie C. Cottrell, former housekeeper for the Eatons.

Mrs. Magoon declared Mrs. Eaton, in a conversation with her, had accused the admiral of "perverted ideas and practices." She said Mrs. Eaton had claimed the admiral had given her daughter, June, a "mess of soap, vinegar and pepper," when June was sick.

Baker testified that Mrs. Eaton, on the day the admiral died, had said: "If the admiral had lived two or three years longer we would have gone to Europe."

If everybody knew the purity, sweetness and wholesome food value of

**Block's Kennesaw Biscuit**

The Perfect Soda Cracker, they would become the universal food in all homes where the best for the money is a consideration.

Kennesaw Biscuit are properly baked and packed in air-tight, dust proof packages. They are made in Atlanta, and you can always procure them from leading grocers, fresh, crisp and delicious for five cents a package.

**FRANK E. BLOCK COMPANY, Atlanta**
*Oldest and Largest Makers of Candies and Biscuits in the South*

USE GEORGIAN WANT ADS FOR RESULTS.

***The New Features Brought Out in the Latest French Models Are Reflected In the 300 Suits We've Just Received. Priced Specially at $35***

Truly exceptional are the values in these suits selling here at $35—which means $10 and $15 less than you'd expect, after you've seen the suits.

***These Are But Four Out of Half a Hundred Models, All Equally Beautiful, New and Stylish***

Fine broadcloth, wool Bengaline, velour de laine, faille de laine, and jacquard worsted play the very important part of fabric.

Blouse styles, including the very chic Russian blouse with sash, cutaway coats with embroidered vestee, plain and belted backs. Many have the new Mandarin sleeves.

Skirts are draped, or show the new Minaret style and are finished with satin velvet or plush-covered buttons.

Colors are mahogany, navy blue, bottle green, prune, coffee, taupe, brick red, new brown, saffron and black.

There are all sizes, so that every woman and miss can share in this exceptional suit offering, and you shall see some remarkably clever designs when you come to look them over.

And the assortment is as noteworthy a feature as any of the others. Practically every style having a claim to the attention of fashionable women is represented here.

$40, $45 and $50 values—

**$35.00**

**J. P. ALLEN & CO.**
51 and 53 Whitehall St.

# BOARD VOTES TO CLEAR ACCUSED POLICEMAN

### But Beavers Is Asked to Give Reprimand—Women Tell of "Persecution."

A red-hot session of the Police Board Tuesday night ended with the charges of alleged brutality against Patrolman John D. Wood being dismissed by the commissioners. Mrs. Elizabeth Southard, daughter of a Methodist minister, who brought the charges, bitterly denounced the methods of the police department and of its officers. Miss Alief Benton, of Macon, sister of Mrs. Southard, scored the men who freed Wood.

Speaking of the acquittal, Miss Benton, eyes snapping and face flushed from excitement and from fury, declared:

"The last of this outrage is yet to be heard. The good people of Macon are with me and in sympathy with my sister and will not condone the act of an ungentlemanly man connected with a corrupt police department. It's a dirty shame and a disgrace to Atlanta."

**The Complaint.**

The act which caused the charges to be preferred is alleged to have been committed April 23 last, when Patrolman Wood, who lived next door to Mrs. Southard on Moreland avenue near Faith street, is supposed to have dug a ditch which drained the water from his yard into Mrs. Southard's yard. The woman says she remonstrated with the policeman and he placed her under arrest, picking her up when she refused to go with him and carrying her to the street where he held her until the patrol arrived.

Mrs. Southard says her 1-year-old baby was dangerously ill with the measles at this time, and claims Wood refused to let her go into her house to see that it was being cared for while she was under arrest.

Miss Mable Hardeman, who lives in the same neighborhood, told the commissioners that she fainted when she heard the screams of Mrs. Southard as she was being "dragged" to the patrol wagon.

The Police Board dismissed the charges after listening to a bitter argument by Colonel Lewis Thomas, attorney retained by Mrs. Southard.

Several members of the board wanted to dismiss the charge and completely exonerate Wood, but Chaiman Carlos Mason declared he was in favor of the charges being dismissed after Wood was reprimanded by Chief Beavers. This was agreed to, and the finding was unanimous.

In the prosecution of Wood, Attorney Leonard Grossman, associated with Colonel Thomas, charged Chief Beavers with shielding Wood.

Chief Beavers denied the charge.

**Too Busy, He Said.**

Mrs. Southard said that the head of the department always sent word to her when she called that he was "too busy on the Phagan case to talk to her."

Attorney Grossman spoke of Wood as a "former prize fighter."

A petition, which Mrs. Southard charged was started by Wood, caused her to be ejected from her Piedmont street home. On the advice and expense of the Associated Charities she moved to the Moreland street house, next door to Wood. The ditch digging by Wood and arrest of Mrs. Southard by that officer followed a short time after.

"When my sister was arrested I came from Macon and asked Chief Beavers for protection from Wood for my sister. He took my hand, shook it, and promised to protect her and told me to go back home. The strain and worry under which I suffered in coming here caused me to have congestion of the brain and I was unconscious for weeks," was the rather startling statement of Miss Benton last night.

## Cotton Shipping Hurt By Rousters' Strike

MEMPHIS, TENN., Oct. 22.—Complaining that extreme low water of the Mississippi River has increased the distance to the river banks three times its usual length, increasing the distance freight must be carried from warehouses to packets when they land, negro rousters to-day refused to ship on outgoing cotton boats, although masters offered them $15 a month.

Cotton lines the river banks for miles, but lack of crews prevents its shipment.

## News Butcher Held As a 'Blind Tiger'

GRIFFIN, Oct. 22.—In rounding up eleven blind tigers Sheriff Hutson arrested Paul Clements, a news butcher on the Southern Railway, who, it is alleged, was plying his trade on the train. Clements, it is said, was caught making change for whisky. He was taken off the train and lodged in jail here.

Ten other tigers were trapped a few hours before.

## Boatswain, Knocked From Vessel, Dying

SAVANNAH, Oct. 22.—McClelland Noble, boatswain on a British cotton steamer, is in the Marine Hospital to-day and not expected to live.

In directing the loading of his vessel a cable slipped and knocked Noble from the deck 40 feet in the water. He struck against a float, breaking several bones.

# SIDELIGHTS on GEORGIA POLITICS

by JAMES B. NEVIN

Governor John M. Slaton returned Tuesday from Knoxville, where he was a guest of honor on Monday of the National Conservation Exposition, now being held there.

Monday night the Governor and Mrs. Slaton were entertained, with others at dinner by Colonel and Mrs. Robert J. Lowry, of Atlanta. Colonel Lowry has the success of the Knoxville big show very much at heart, and has done a great deal to further its material as well as its sentimental interests.

Governor Slaton speaks in the highest terms of praise of the exposition.

"The Knoxville show is one of the most interesting I ever saw," said the Executive to-day. "It is beautiful and instructive. It displays to great advantage the matchless resources of this entire section; and, while it is large enough for all purposes, it is not so large that it grows the least bit monotonous in any particular.

"The attendance, too, thus far has been very gratifying, and I have no doubt whatever that the results of the exposition will be abundant, significant and far-reaching.

"Colonel Lowry's dinner was, of course, in every way a most delightful occasion. He is a good Georgian, beloved abroad no less than at home.

"The more I see of expositions—especially including the very creditable county fairs we have in Georgia—the more I am inclined to approve of them. And in this connection I sometimes wonder if the people of Georgia realize fully what a fine exposition they themselves have the year round in the agricultural and mineral exhibits permanently located on the third floor of the Capitol."

William J. Harris, Director of the Census and chairman of the State Democratic Executive Committee, is spending a few days in Georgia attending to some personal business affairs.

Although officially at home in Washington, Mr. Harris proposes to keep well in touch with affairs in Georgia, and will retain his chairmanship of the State Democratic Committee until the end of his term of service next year. Just after Mr. Harris was named Director of the Census by President Wilson, it was rumored that he might resign his place on the Executive Committee, but friends pointed out to him that this was not customary nor advisable, and, largely at their request and insistence, he, therefore, decided to retain the same.

Former Railroad Commissioner S. Guyt McLendon, of Atlanta, is being generally congratulated upon the successful culmination of his defense of Editor Thomas E. Watson, indicted recently by a Federal Grand Jury for misuse of the mails.

Colonel McLendon left Atlanta Sunday for Augusta, the scene of the trial, full of confidence and predicting quick and decisive victory. He was fully and completely prepared for the hearing, and he had his case absolutely in hand. The result, therefore, while it was accomplished rather more quickly than was anticipated, was not particularly surprising.

Says The Tifton Gazette:

A horse named "Little Joe Brown" is to be among the entries for the races at the Macon Fair. If the animal is anything like his namesake, he will not be much of a looker, but some runner.

"Handsome is as handsome does" is an old saying, and very true!

Governor Brown knows the game of politics as well as anybody, and far better than some. There are those in Georgia who predict confidently that the State yet is to hear much more of "Little Joe," and if so, there be merry times ahead!

The Governor is one of the most beautiful fighters ever, when once he gets under full steam ahead—if one may be permitted to speak after that fashion of a former Chief Magistrate!

If persistent rumor counts for anything, the question of State-wide prohibition, as it now exists in Georgia, is to be a very live issue in at least two counties of the State when it comes to electing a new Legislature next year.

In Bibb County and in Floyd, delegations will be framed up frankly pro and anti State-wide, and if those two counties send local option delegations to the General Assembly, it may be expected that a straightaway fight, all down the line, will be inaugurated against the present order of things.

The question of State-wide prohibition never has been submitted directly to the people of Georgia, and there are not very many politicians in the State—save those of extreme types—who will venture to predict what the outcome of such a fight might be.

Certain it is, if those who talk know whereof they speak, that recent happenings in Rome and in Macon have served to draw the lines very sharply between those who advocate an absolutely and utterly "dry" state of things, and those who, while not advocating a return to old conditions, perhaps, still believe there is such a thing as putting the "lid" on altogether too snug for comfort!

And, anyway, unless present signs are all at fault, there may be some few Legislative races next year from fair to middling interesting!

Representative Ed Wohlwender, of Muscogee, is in Atlanta to-day.

Wohlwender, known to Georgia fame as the "Flying Dutchman," is one of the best liked and most influential members of the Legislature, and holds the record of the present General Assembly for long-distance talking.

Wohlwender can say nothing whatever in more words than any human being in the world, perhaps—but when he does care to say something, he can say that as effectively as the next one, too!

In other words, as a filibuster, Wohlwender is without a peer in the House.

## Troop Train Victims' Bodies Sent to Homes

MOBILE, Oct. 22.—Bodies of nine of the seventeen United States Coast Artillerymen killed in the wreck of the Special troop train on the Mobile and Ohio Railroad at Bucatunna, Miss., Sunday, are to-day en route to their homes for burial.

These are W. H. Brim, New Albany, Ind.; Virgil Remsen, Sheridan, Ind.; G. C. Gruelbke, Castalia, Ohio; Clyde Teel, Elizabeth, W. Va.; H. M. Bishop, Stites Station, Ky.; W. C. Akers, Wayne, W. Va.; G. C. Burleson, Johnson City, Tenn.; Napoleon Parquette, Worcester, Mass., and Fritz Kohler, New Orleans.

## Three Seek Relief In Bankruptcy Court

Three voluntary petitions in bankruptcy have been filed in Federal Court. Earnest F. New, of Duluth, Gwinnett County, lists his debts at $1,351.08. His assets are $20 paid to his lawyer, $30 paid to the clerk, and $10 worth of personal property, which is exempt. Albert Goldberg, a tailor, lists liabilities of $7,885.32 and $600 worth of stocks and bonds as assets. J. P. Keetins lists liabilities of $11,710.98, of which $10,750 is notes and bills which ought to be paid by others, and assets of $100.

## Deadbeat Husband Advertised by Wife

UNION HILL, N. J., Oct. 22.—Mrs. Albert Spraberow, of this city, advertised in a local paper that she would not be responsible for debts contracted by her husband.

She explained that her husband will not support her and that she advertised because she did not want him to borrow money in her name.

# NOISY WELCOME TO DIAZ NIPPED BY SOLDIERS

### Presidential Candidate Returns to Mexico Year After His Revolt Against Madero.

Special Cable to The Atlanta Georgian.

VERA CRUZ, MEXICO, Oct. 22.—Exactly a year after his revolt against the Madero Government, Felix Diaz arrived here to-day on the liner Corcovado from Havana. He returns as a presidential candidate.

A vast through gathered to cheer Diaz, but he delayed his disembarkation in compliance with a request taken to the Corcovado by the gunboat Zaragoza. This was sent by General Huerta, who asked Diaz not to land until troops had been placed to prevent disorder.

## France Sends Cruiser to Mexico.

[illegible]

## City Sues Bond Firm

[illegible]

as the Smiley Sand Company.

Smiley asserts he furnished sand for the Peachtree disposal plant, for which Dady contracted. Dady's attorneys have filed a petition stating that Dady has been declared a bankrupt and a receiver appointed for his affairs.

## Farmers Land-Poor, Says Alabama Man

GADSDEN, ALA., Oct. 22.—Colonel R. B. Kyle, in offering a prize of $50 for the best crop of corn raised in Etowah County next year as judged by the Farmers' Union, says that farmers are land-poor. He tells them that after 65 years' actual experience he has found that the farmers are trying to cultivate too much land, and pleads for intensified farming with more live stock and feed crops.

Some time ago Colonel Kyle offered a prize of $50 for the farmer producing the best crop of wheat next year.

## Rosenwald's Wife Gets Germ Letter

CHICAGO, Oct. 22.—Mrs. Julius Rosenwald, wife of the president of Sears, Roebuck & Co., who is widely known for her benevolence, to-day admitted that she received a letter purporting to contain 2,000,000 deadly disease germs, accompanied by a demand for $2,500.

The letter came a month ago, she said, and nothing has happened to any member of the family.

## Famous Minstrel Who Is Coming Back

GEORGE PRIMROSE.

## Mrs. Mary E. English To Be Buried To-day

The funeral of Mrs. Mary E. English, 76 years old, who died Tuesday at the home of her son, George W. Hanson, 36 Lakeview avenue, was held Wednesday morning at 10:30 o'clock. The body was taken to Griffin, where burial will take place at 2:30 o'clock.

Mrs. English was a daughter of John Harper, one of the State's earliest settlers. She spent her early life near Griffin and two years ago came to Atlanta to live with her son, who is president of the Atlanta Automobile and Accessory Association.

## Military Plot in Cuba Is Discovered

Special Cable to The Atlanta Georgian.

HAVANA, Oct. 22.—A military plot against the Cuban Government has been discovered. Colonel Pujol, commander of the barracks at Matanzas, to-day ordered the arrest of two retired army captains on the charge that they were conspiring against the public police.

Many army officers, who have recently been placed on the retired list because of political activity, are angry at the Government and began plotting the downfall of President Menocal.

## Bombay Exchange Is Bank Failure Victim

Special Cable to The Atlanta Georgian.

BOMBAY, INDIA, Oct. 22.—The Bombay Stock Exchange was closed to-day because of the demoralized financial condition in India as a result of the failure of the Credit Bank of India on October 3.

The absence of several of India's most influential financiers, who are now in England, was also a factor in the situation.

# GEORGE PRIMROSE RAPS THE TANGO

### Old Funmaker, Scheduled to Appear Here Soon, Clings to Clog and Soft Shoe Stunts.

Old George Primrose, the dean of the minstrel funmakers, who was winning plaudits—and incidentally a fortune—with his soft shoe and clog dancing when "Honey Boy" Evans and all the other latter-day stars were kicking the footboards off their cradles, is back in harness, and is coming to the Atlanta Theater October 30-31 and November 1. He will talk over old times with Lucien York, the minstrel's best friend. With him will be Lew Dockstader, minstrelsy's synonym for fun, reunited with his old partner after many years of lonesomeness.

George Primrose was an institution thirty years ago. He is coming back, more than 60 years old, but with the same old dances, and the same old spirit that delighted in years agone.

Listen to what Old George has to say about the modern dances, the tango and the turkey trot, and the bunny hug, and all the animal dances that are giving the young folks curvature of the spine. Old George says they are no good at all; they are merely sensational and are not to be compared with the buck and wing, the clog and the soft shoe dances that used to tickle the risibilities of our grandfathers—and which tickle us now.

"The old dances are more classic than the ones people are dancing nowadays," Old George says. "It doesn't take a contortionist to dance them, either, and there is not much danger of anyone breaking his back clogging or doing a little soft shoe stuff.

"The new dances, the tango, the turkey trot and the other asinine prancings that masquerade as dances, are based on nothing but a love for the sensational; while the old-time dances are based on real harmony and fun.

"Take the soft shoe dance, for instance. There is the real classic dance. It has something in it besides the swing and gyration of a human body. There is an appeal to the better nature, to the sense of humor, to the natural rhythm and love of harmony, that is hidden somewhere in everybody."

And Old George ought to know what's what in the way of dances. He's seen them all come and go—and he clings to the original soft shoe dance and clog, danced as only he can dance it.

**PHOENIX CITY TO HAVE "LID."**

COLUMBUS, Oct. 22.—When an ordinance just introduced in the Phoenix City, Ala., Council becomes effective, the "lid" will be put on tight in that town on Sundays, and there will be nothing for sale except drugs.

There will be a regular communication Capital City Lodge, F. and A. M., U. D., at the hall, 430½ Marietta St., this (Wednesday) evening, October 22, 1913, at 7:30 o'clock. Work in the Master's Degree. All duly qualified brethren cordially invited to attend. Refreshments. By order of the Worshipful Master.

JESSE M. WOOD, W. M.
W. N. MARTIN, Sec.

## Special Train Takes Brewer's Body Home

NEW YORK, Oct. 22.—The body of Adolphus Busch, millionaire brewer and philanthropist, arrived here from Bremen on board the liner Kronprinz Wilhelm.

When the liner arrived at quarantine there was already in readiness at Jersey City a special funeral train to take the body to St. Louis where it will be buried.

On the train there were accommodations for about thirty members of the Busch family and fifteen servants who accompanied the body when it was started from Europe.

## Raising $21,000 to Fight Freight Rates

CHARLESTON, Oct. 22.—Fourteen teams of business men have started a campaign to raise $11,000 which will be added to $10,000 appropriated by City Council for financing a movement before the Interstate Comenirce Commission to get Norfolk export and Wilmington domestic freight rates for this port.

Discrimination against Charleston are alleged.

## Teased by Parrot to Biting, Dog Must Die

NEWARK, N. J., Oct. 22.—Judge Herr, in District Court here, sentenced a dog to death because it had bitten Sidney Rosenbloom, 13, and his pet parrot. Mrs. John Kravarick, owner of the dog, testified that the parrot called her dog a "dirty purp" and kept it up until the dog got tired of it and bit the bird.

## Wilson Signs Urgent Deficiency Measure

WASHINGTON, Oct. 22.—The President to-day signed the urgent deficiency bill.

He was in doubt at first about placing his signature on the measure owing to the clause which provided that deputy collectors of internal revenue should be exempt from the civil service act, but finally decided to accept it.

## Giants Fan Must Use Straw Hat All Winter

BRIDGEPORT, OHIO, Oct. 22.—Bridgeport has one ardent admirer of the New York Giants, and just to prove it he is obliged to wear a straw hat all this winter, zero weather not excluded.

George Hennessy bet a friend the Giants would beat the Athletics. He must wear the straw one year starting to-day.

## Men's Decollete Is Latest Paris Style

Special Cable to The Atlanta Georgian.

PARIS, Oct. 22.—The "decollete shirt" is the latest fashion for men here. Two young men appeared in a theater wearing open-necked shirts with evening dress. The shirts are silk with a soft roll collar.

A V-shaped opening is left in front showing about four inches of neck.


M. RICH & BROS. CO.

Queen Quality Shoes

The Most Popular Shoe in the World

THERE are more Queen Quality Shoes sold than any other high grade woman's shoe manufactured anywhere in the world.

In style, fit and quality, Queen Quality Shoes have been pre-eminent for over 20 years.

When you buy them, you get the best there is. You buy comfort, fit, durability and style.

Millions of women are buying Queen Quality Shoes. New models are ready.

$3.50 to $5.00

Sole Agency

M. Rich & Bros. Co.

"A Department of Famous Shoes"

ROME, GEORGIA, IS NOW AS DRY as its ancient namesake was once wet, but neither city has ever tasted A GLASS OF BEER WORTH $800,000

Yet There Was Such a Glass, and the Absorbing Tale of How the Bartender Scorned "Beads" Which Proved To Be a Famous Stolen Pearl Necklace, Will Be Unfolded in

Next Sunday's American

THERE WILL BE A WEALTH OF OTHER FEATURES IN THE SAME ISSUE

*How To Make Children Perfect*

is one of them, wherein Lady Constance Richardson, the titled dancer, gives unusual rules for all-around development of boys and girls.

*New Miracles of Medicine Accomplished by Radium*

as told by physicians and surgeons all over the world, will likewise be explained, while readers may hear as well of

*The Czar's Petticoat Squadron*

*Mme. Cavalieri's Beauty Secrets*

*The Dogs of War as Army Nurses*

Yes, there will be the usual fashion page by Lady Duff-Gordon, the famous 'Lucille' of London. She will tell of how

*The Harems Are Making Fashions For the Winter*

It's a big issue. Better order now from your dealer or by phone to Main 100.

# BOARD VOTES TO CLEAR ACCUSED POLICEMAN

## But Beavers Is Asked to Give Reprimand—Women Tell of "Persecution."

A red-hot session of the Police Board Tuesday night ended with the charges of alleged brutality against Patrolman John D. Wood being dismissed by the commissioners. Mrs. Elizabeth Southard, daughter of a Methodist minister, who brought the charges, bitterly denounced the methods of the police department and of its officers. Miss Alief Benton, of Macon, sister of Mrs. Southard, scored the men who freed Wood.

Speaking of the acquittal, Miss Benton, eyes snapping and face flushed from excitement and from fury, declared:

"The last of this outrage is yet to be heard. The good people of Macon are with me and in sympathy with my sister and will not condone the act of an ungentlemanly man connected with a corrupt police department. It's a dirty shame and a disgrace to Atlanta."

The act which caused the charges to be preferred is alleged to have been committed April 23 last, when Patrolman Wood, who lived next door to Mrs. Southard on Moreland avenue near Faith street, is supposed to have dug a ditch which drained the water from his yard into Mrs. Southard's yard. The woman says she remonstrated with the policeman and he placed her under arrest, picking her up when she refused to go with him and carrying her to the street where he held her until the patrol arrived.

Miss Mable Hardeman, who lives in the same neighborhood, told the commissioners that she fainted when she heard the screams of Mrs. Southard as she was being "dragged" to the patrol wagon.

Mrs. Southard said that the head of the department always sent word to her when she called that he was "too busy on the Phagan case to talk to her."

## Cotton Shipping Hurt By Rousters' Strike

MEMPHIS, TENN., Oct. 22.—Complaining that extreme low water of the Mississippi River has increased the distance to the river banks three times its usual length, increasing the distance freight must be carried from warehouses to packets when they land, negro rousters to-day refused to ship on outgoing cotton boats, although masters offered them $15 a month.

Cotton lines the river banks for miles, but lack of crews prevents its shipment.

## News Butcher Held As a 'Blind Tiger'

GRIFFIN, Oct. 22.—In rounding up eleven blind tigers Sheriff Hutson arrested Paul Clements, a news butcher on the Southern Railway, who, it is alleged, was plying his trade on the train. Clements, it is said, was caught making change for whisky. He was taken off the train and lodged in jail here.

Ten other tigers were trapped a few hours before.

## Boatswain, Knocked From Vessel, Dying

SAVANNAH, Oct. 22.—McClelland Noble, boatswain on a British cotton steamer, is in the Marine Hospital today and not expected to live.

In directing the loading of his vessel a cable slipped and knocked Noble from the deck 40 feet in the water. He struck against a float, breaking several bones.

## Mrs. Mary E. English To Be Buried To-day

The funeral of Mrs. Mary E. English, 76 years old, who died Tuesday at the home of her son, George W. Hanson, 36 Lakeview avenue, was held Wednesday morning at 10:30 o'clock. The body was taken to Griffin, where burial will take place at 2:30 o'clock.

Mrs. English was a daughter of John Harper, one of the State's earliest settlers. She spent her early life near Griffin and two years ago came to Atlanta to live with her son, who is president of the Atlanta Automobile and Accessory Association.

**Mrs. C. W. Williams**, forty-seven years old, died at a private sanitarium early Wednesday morning. She resided at No. 46 Plum street. Mrs. Williams is survived by her husband; one daughter, Miss Mary, and a son, Berton Williams. The body was removed to Greenberg & Bond undertaking establishment. It will be taken to Athens for funeral and interment.

**Charles Q. Standard**, forty-three years old, who died Tuesday night, was buried Wednesday afternoon, following funeral services at the Burkert-Simmons chapel at 2 o'clock. Rev. Caleb Ridley, pastor of the Central Baptist Church, read the service. Interment was at West View. Mr. Standard resided at No. 370 Pulliam street. He is survived by a half-brother, J. D. Levi, of Louisville, Ky.

# EXPECT A., B. & A. MANAGEMENT SHAKE-UP

## President Miller of N. O. & G. N. and Trainload of Officials Off on Inspection Trip.

Rumors that a shake-up is imminent in the management of the Atlanta, Birmingham and Atlantic Railroad were freely circulated in Atlanta railroad circles Wednesday morning, following the secret departure of a trainload of the road's officials, headed by Receiver E. T. Lamb and President Miller, of the New Orleans and Great Northern Railroad, who also is receiver for the Buffalo and Susquehanna, and a prominent Eastern railroad man, on an inspection tour of the property.

Considerable secrecy is said to have surrounded the inspection tour. Mr. Miller, it is said, came quietly into Atlanta late Tuesday afternoon and went on board the train early Wednesday morning. He was joined there by Mr. Lamb and by R. Kemp Slaughter, auditor; B. L. Bugg, assistant general manager; H. W. Colson, general claim agent; J. L. Edwards, traffic manager, and W. W. Croxton, general passenger agent. The inspection party will traverse every mile of the road and thoroughly inspect the property, returning to Atlanta Saturday morning at 10:30 o'clock.

**Rumors of Dissatisfaction.**

Rumors that certain Eastern holders of A., B. & A. bonds, including the Old Colony Trust Company of New York, which is said to be directly responsible for the present trip, are dissatisfied with certain features of the management of the road, have been rife among local railroad men for several weeks. These rumors have been intensified by the apparent secrecy with which to-day's departure was made, and it is said that when Mr. Miller returns to New York and makes his report to the bondholders, strenuous times may be anticipated. The rumor is also being circulated that the inspection of the road is being made in the interest of a certain Eastern railroad which contemplates the purchase of the A., B. & A., the sale of the road already having been ordered by the United States courts.

It is not thought that the recent resignation of H. M. Atkinson as joint receiver with Mr. Lamb has anything to do with the sudden decision of the railroad officials to make an inspection of the property.

This is the second trip over the road that Mr. Miller has made. About two years ago he came to Atlanta at the request of certain bondholders, and spent several days going over the property. His report has never been made public, but shortly afterward E. T. Lamb was appointed to his present post as receiver. A peculiar coincidence also is that Mr. Lamb, shortly before his appointment as receiver, came to Atlanta and made an inspection of the road for Eastern capitalists.

**Liklihood of Change Denied.**

Prominent officials of the Atlanta, Birmingham and Atlantic, who did not make the trip, denied Wednesday morning that there is any likelihood of a change in the management of the road, and declared that the inspection trip is nothing out of the ordinary.

"So far as we know," said Edward B. Rock, superintendent of transportation, "the trip the officials of the road are now on is nothing more than the ordinary inspection tour that is often made."

**KILLS NEGRO WAITER.**

SPARTANBURG, Oct. 22.—James Macbeth, a negro waiter in the Union Station restaurant, is dead as a result of a pistol shot fired by Carl Bynum, proprietor of the restaurant.

## Keeps Wedding on June 28 Secret to Get California Trip

Friends of Miss Louise Allen, daughter of Mrs. E. C. Allen, No. 60 Hurt street, learned Wednesday of her secret marriage to T. P. Thomason, night manager of the Dakota Hotel, on June 28.

Last summer she was promised a trip to California by her brother, W. S. Allen, general manager of the L. W. Rogers stores. She already had promised, however, to become the wife of Mr. Thomason.

She solved the problem by marrying Mr. Thomason on June 28, and not telling her brother about it until she had taken the trip to California.

## Filling Bread With Glass Held No Crime

A man may fill your cornbread with pieces of glass, and you may think he is trying to poison you, but unless you eat it he is guilty of no crime and can not be prosecuted, according to a decision handed down by the Court of Appeals Wednesday afternoon in the case of Jules Leary vs. the State, which was appealed from Lowndes County.

Lucius Ziegler charged that Leary put ground glass in his cornbread then offered it to him to eat. Leary was found guilty, but the Court of Appeals reversed the decision of the trial court.

## Spencer 'Victim' Is Discovered Alive

NEW YORK, Oct. 22.—One of the women whom Henry Spencer, the confessed murderer of Chicago, declared he had killed for her money, was found alive and well here. She was Miss Nellie Koenig, who on September 10, 1903, was married to Spencer.

Spencer has told the Chicago police that the woman was a maid in the employ of Helen Gould, that he married her three days after he met her and four months later killed her and stole $800 from her. Mrs. Spencer, who is suing for annulment, says that the only truth in Spencer's statement is that he married her.

## Wife Sues for Child Kidnaped by Husband

SELMA, ALA., Oct. 22.—Mrs. Ab Hendricks has brought a habeas corpus suit before Judge J. W. Mabey in City Court here against her husband, an Atlanta man, for the custody of their 3-year-old daughter.

Hendricks, it is alleged, took the child at Tyler, Ala., and dashed away in an automobile to his former home at Massillon, this county, leaving Mrs. Hendricks on a train. He had sued for divorce, but withdrew the suit.

## Atlanta Merchant Held for Swindling

Nissim I. Habib, owner of a store on Mitchell street, who was recently acquitted of the charge of having offensive literature and pictures in his possession, has been rearrested at Danville, Va., according to information received by the Atlanta police.

Habib is charged with swindling the Blue Seal Ice Cream Company, of Atlanta, out of $500. He will be brought to Atlanta for trial.

## Arrest for Cadets Who Tarred Youth

PORTLAND, OREG., Oct. 22.—"John Doe" warrants were to-day sworn out by Samuel Suter, of Chillwack, B. C., for seven cadets of the Hill Military Academy.

The cadets are charged with tarring and feathering Mr. Sutter's son Clarence.

# AWAIT DECISION IN BARLOW DIVORCE

## Woman Accepts Challenge of Former Husband to Have Contempt Case Reopened.

Interest in the Barlow divorce suit now centers around the decision of Judge Littlejohn, before whom the fight over the Barlow girl was argued at Lumpkin Tuesday. At the conclusion of the hearing the judge announced that on account of illness he would not make his decision for several days.

Reopening of the contempt proceedings, which were recently withdrawn, featured the hearing. They were reopened by consent and will be heard at the April term of the court.

The arguments Tuesday was on a writ of certiorari to the Superior Court from the ruling of the Ordinary of Stewart County, awarding the child to the mother. The court issuing the divorce decree had given the child to the father with instructions that Mrs. Barlow be allowed to see the girl at reasonable periods.

Attorneys Burton Smith and Frank Hooper represented Mr. Barlow, while Mrs. Barlow was represented by Attorney F. Hudson. Neither of the Barlows were in attendance. The hearing lasted all day.

The contempt fight was resumed when Attorney Hudson said that he wished Mr. Barlow were in the jurisdiction of the court so the proceedings might be reopened. Mrs. Barlow's lawyers accepted the challenge. By agreement then the proceedings were set down for hearing at the April term.

## Norfolk Detective Praises Beavers And Police Force

Captain W. D. Ford, chief of the Norfolk, Va., detective department, who is in Atlanta on his vacation, declared Wednesday morning that the Atlanta police department is one of the finest in the country.

Captain Ford highly complimented Chief Beavers on different features of the police service, particularly the traffic squad. He said he had stood in the streets and watched the traffic officers in action, and had found them strictly on the job.

"With your narrow, congested streets here, the traffic is a great problem, and I find that it is admirably handled," said the Norfolk officer.

## Notable Men Coming To Alumni Banquet

Senator Benjamin F. Tillman will speak at the annual banquet at the Atlanta Chapter of Clemson College Alumni, which is to be held at the University Club Saturday night. Many other prominent men affiliated with Clemson will be in attendance, among them Dr. W. M. Riggs, president of the school; Dr. H. M. Danields, Coach "Bob" Williams, who will be in Atlanta to attend that Tech-Vandervilt game; Dr. F. H. H. Calhoun, famous track athlete of the University of Chicago, who coaches the track team at Clemson in addition to being head of the metallurgical department.

All persons desirous of attending the banquet are requested to communicate with G. D. Garner, Southern Bell Telephone and Telegraph Company, not later than Thursday.

**BUYS 196 ACRES IN TIFTON.**

TIFTON, Oct. 22.—Briggs Carson, a well-known local merchant, to-day purchased from H. H. Tift 196 acres of land in the southeastern portion of Tifton.

## Famous Minstrel Who Is Coming Back

GEORGE PRIMROSE.

## Hen's Dying Cackle In His Wooden Leg Fatal to Roost Thief

CHICAGO, Oct. 22.—When a man wears a wooden leg which begins to cackle, Policeman VonMiddlesworth thinks nothing at all of looking into the matter, and that is why "Sol" Butcher is to-day occupying cell No. 5 in the Woodlawn Bastile.

Mrs. James Davidson, of No. 6804 Wabash avenue, told him she heard big goings-on in her henhouse. Standing in the back of the coop and making valiant efforts to resemble a Rhode Island Red was "Sol." There was not a sign of any of the birds.

It was at this point that a weak cackle proceeded from Butcher's wooden leg. The leg was unfastened and found to be hollow. Three chickens, two dead and one taking the count of nine, were pulled forth.

**PHOENIX CITY TO HAVE "LID."**

COLUMBUS, Oct. 22.—When an ordinance just introduced in the Phoenix City, Ala., Council becomes effective, the "lid" will be put on tight in that town on Sundays and there will be nothing for sale except drugs.

# GEORGE PRIMROSE RAPS THE TANGO

Old George Primrose, the dean of the minstrel funmakers, who was winning plaudits—and incidentally a fortune—with his soft shoe and clog dancing when "Honey Boy" Evans and all the other latter-day stars were kicking the footboards off their cradles, is back in harness, and is coming to the Atlanta Theater October 30-31 and November 1. He will talk over old times with Lucien York, the minstrel's best friend. With him will be Lew Dockstader, minstrelsy's synonym for fun, reunited with his old partner after many years of lonesomeness.

"The old dances are more classic than the ones people are dancing nowadays," Old George says. "It doesn't take a contortionist to dance them, either, and there is not much danger of anyone breaking his back clogging or doing a little soft shoe stuff.

"The new dances, the tango, the turkey trot and the other asinine prancings that masquerade as dances, are based on nothing but a love for the sensational; while the old-time dances are based on real harmony and fun.

## 2 Chauffeurs Held On Burglary Charge

Otha Moore and Cecil Lacy, 18 and 16 years old, respectively, are guests of Chief Beavers Wednesday, in the apartment known around headquarters as "the jug."

Moore, who lives at No. 290 Woodward avenue, and Lacy, who lives at No. 137 Millege street, are chauffeurs and were arrested as they alighted from a Macon train by city detectives and were charged with larceny and disorderly conduct. The police say Lacy and Moore, two weeks ago, burglarized the home of Charles Winn, who is supposed to be Lacy's brother-in-law.

**TO WAGE CHARITY CAMPAIGN.**

COLUMBUS, Oct. 22.—The Board of Directors of the local Associated Charities will hold a rally soon when a membership campaign will be launched. An out-of-town speaker will be secured.

**CASTORIA**
For Infants and Children.
The Kind You Have Always Bought
Bears the Signature of Chas. H. Fletcher.

# WAYCROSS POLICE HUNT 2 SLAYERS

WAYCROSS, Oct. 22.—Officers today are searching for two negroes, who last night killed and robbed Julius Joiner, an employee of the Atlantic Coast Line and formerly city dog catcher. He was found with a fatal pistol wound, and while he rallied slightly, he died soon after at the hospital. He told officers that two negroes shot him and took his watch and a small sum of money. Officers made a thorough search of the section where the murder took place without result, but are continuing the search. Joiner's friends say the negroes will not reach the jail if they are caught. Officers, on the other hand, do not anticipate serious trouble.

**Consumption**
The great new discovery that is being used with wonderful success in the external treatment of this most dreaded and fatal disease is
**Crouch's Consumption Remedy**
Hundreds of testimonials—your personal friends are among them. If you or some friend is afflicted with this certain death disease—investigate—save a life. Positively benefits; immediate relief. Trial bottle $1.
Ea-Tone Medicine Co.,
7 Hill Street Atlanta, Ga.

**THIS BEAUTIFUL BUNGALOW**
Is at East Point, near chert road and street car line with best service in the city.

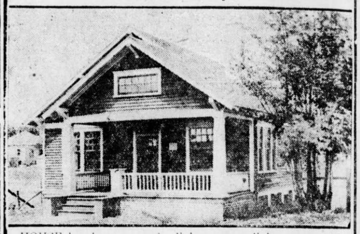

HOUSE has large veranda, living room, dining room with china closet, swing door to kitchen with pantry; hall to latticed porch, three bedrooms, electric lights, oak mantels with tiles and grates; is well built, only the best material being used.

LOT is large, level, fenced, with all necessary outhouses; tile sidewalk and yardwalk laid and right at the street car line.

LOCATED in the most progressive part of a very progressive town and only 25 minutes in heated cars from the heart of Atlanta. This will make a delightful HOME and a FINE INVESTMENT and can be bought on very easy terms WITH NO MORTGAGE TO ASSUME.

You should investigate this.

W. D. BEATIE
Both Phones: 3520 207 Equitable Bldg.

**Every Day Someone**

Finds out that the drug, caffeine, in coffee is the cause of headache, nervousness, irritable heart, insomnia or some other obscure ache or pain.

Steady nerves and a clear brain—the best asset any man or woman can have—are often impossible to the regular coffee drinker.

If you are ambitious enough to "get ahead," suppose you stop coffee and try hot, well-made

**POSTUM**

If the old aches and pains begin to leave after a few days on Postum, you'll know whether to stick to it or go back to coffee troubles.

Postum now comes in two forms:

**Regular Postum**—must be well boiled.

**Instant Postum** is a soluble powder. A spoonful dissolves in a cup of hot water, and with sugar and cream makes a delicious beverage **instantly**.

**Drink It instead of coffee---**
**"There's a Reason"**

**EASY CHANGE**
When Coffee Is Doing Harm.

A lady writes from the land of cotton of the results of a four years' use of the food beverage, Postum:

"Ever since I can remember we had used coffee three times a day. It had a more or less injurious effect upon us all, and I suffered almost death from indigestion and nervousness.

"I know it was coffee, because when I would leave it off for a few days I would feel better. But it was hard to give coffee up, even though I realized how harmful it was to me.

"At last I found a perfectly easy way to make the change. Four years ago I abandoned the coffee habit and began to drink Postum and I also influenced the rest of the family to do the same.

"Even the children are allowed to drink it as freely as they do water. And it has done us all great good. I no longer suffer from indigestion, and my nerves are in admirable tone since I began to use Postum. We never use coffee any more.

"We appreciate Postum as a delightful and healthful beverage, which not only invigorates but supplies the best of nourishment as well." Name given by Postum Co., Battle Creek, Mich.

Write for the famous little book, "The Road to Wellville."

**Davison-Paxon-Stokes Company**

**To-morrow---A Remarkable Sale of Women's Suits in the Downstairs Section**

A sale that will take you into a new realm of value-giving and prove beyond peradventure the very unusual buying advantages of the downstairs section.

*The Suits are in two groups---This is the way they are priced:*

**$7.95 for $12.50 and $15.00 Suits**
**$9.95 for $17.50 and $20.00 Suits**
**$12.75 for $25.00 Suits**

New Suits—so new that they were unpacked just in time to be announced for this sale to-morrow.

Long and medium coats of cutaway style; well tailored and well lined. All fashionable materials are represented: Serges, Bedford cords, poplins, whipcords, tweeds and suitings, and plenty of blues, grays, browns, tans, black and mixtures to select from.

***Misses' and Women's Sizes***

Suits of all sizes for misses, small women and larger ones up to 44 bust measure.

The sale is extraordinary in scope and value-giving, and the Suits will be quickly chosen by those who wish a good Suit at small cost.

***The Suits at $12.75***

Only a dozen—all we could get, they were a maker's samples—and are priced at half their real value. They are of velvet corduroys, blues and browns, some with collar and trimmings of gray moleskin; one particularly good and pleasing style has long, smart coat of fine wool eponge, with corduroy skirt, in navy blue only.

# THIRTY AFFIDAVITS HIT PLEA OF LEO FRANK FOR NEW TRIAL ON CHARGE OF KILLING GIRL

### Thirty Witnesses Swear to Good Character of Accused Jurors and Deny Influence on Jury.

Continued From Page 1.

only cheering recognized as such was heard in open court, until the last day of the trial, when a burst of applause followed the reading of the verdict and was heard by the jurors as the poll was being taken.

The jurors all professed to have been utterly ignorant of any cheering except what was stated, and insisted that what they heard could not have had any effect upon their decision, since it had been reached before the real cheering was heard.

**Heard No Demonstration.**

As to the demonstrations in favor of Dorsey, there were a dozen affidavits by jurors and deputies to say that the jury was at such a distance, or in such a place, that only a confused and indistinct noise was heard. One or two of the jurors fancied at the time that there was a fight in progress somewhere.

C. F. Huber and A. F. Pennington, deputies having charge of the Frank jury, contradicted the affidavit of Samson Kay for the defense, and stated they heard no cheering or demonstration of any kind the afternoon of Friday, August 22, or after the noon hour Saturday, August 23.

Perhaps the most interesting reading in the pile was Johenning's own account of the conversation related by Mrs. Jennie G. Lovenhart and Miss Miriam Lovenhart, in the course of which it was charged that he stated a belief in Frank's guilt.

Johenning asserts in his affidavit that he was talking of the case with Mrs. Lovenhart and Miss Lovenhart, and they asked him what he thought of it.

"I replied that by the papers they have found him guilty already," says Johenning, "and added that I thought Frank would have a hard time getting loose; that things didn't look very bright for him."

**Expressed No Opinion.**

Johenning insists that he said no more than that, and that he entertained no fixed opinion at that time, and did not arrive at a fixed opinion until hearing the full evidence in court.

T. W. McGarity came to the support of Joehnning's character, declaring it good, and asserting he would believe him on oath. Similar affidavits, all warmly worded, were made by Dr. W. C. Robinson, O. H. Puckett and R. N. Weaver.

Quite an array of complimentary affidavits came from Barnesville to the support of A. H. Henslee. Among them were those of W. H. Howard, J. C. Collier, T. W. Cochran, P. L. Gordy, J. E. Howard and C. O. Summers. J. D. Lochridge, formerly of Douglas, Ga., professed to know the juror well and favorably.

An inkling of some plan of the Solicitor may be hidden in a small affidavit made by Joe Murray, clerk at the New Albany Hotel, Albany, Ga. He said that A. H. Henslee was a guest at that hotel the night of June 2, and also registered there before the noon meal September 18, 1913. Of course, if Henslee was not in Albany between those dates he could not have made any statement about his chance as a talesman.

**Arnold and Dorsey Confer.**

Reuben R. Arnold, of counsel for Frank, and Solicitor Dorsey held a conference beginning at 2 o'clock Tuesday afternoon for the purpose of coming to an agreement on the exact grounds upon which the argument for a new trial will be based. It was expected that if theer were to be any conflict between the opposing attorneys it would develop on this question.

Solicitor Dorsey is known to have taken issue with the defense on a number of points as the affidavits made public Tuesday indicate. He will strenuously resist any effort on the part of Frank's lawyers to establish that there was sufficient disorder or demonstrations in the courtroom at any time either unduly to influence or intimidate the jurors. He already has answered this charge by the affidavits denying that there was cheering in the courtroom at times specified by the defense.

Judge Roan, before whom the argument will be heard Wednesday, will be the final arbiter on the questions which remain disputed by the attorneys. The hearing is scheduled to begin at 9 o'clock in Judge Bell's court on the first floor of the old City Hall Building, Pryor and Hunter streets. Both sides are prepared to go ahead with the arguments and there appeared no probability of further delay.

## Senator's Son Freed Of Girl's Charges

ELLSWORTH, MAINE, Oct. 21.—The jury returned a verdict of not guilty to-day for John R. Henderson, Jr., of Bar Harbor and Washington, wealthy son of the late United States Senator Henderson, of Missouri, accused by Miss Elizabeth L. Garnfong, of Des Moines, of being the father of her 3-year-old baby girl.

The jury was out sixteen and one-half hours. The plaintiff is a graduate of Drake University of Iowa, and attended Baltimore Medical School.

## Taxpayers, Peeved, Settle With Pennies

OXFORD, PA., Oct. 21.—When the local tax collector refued to accept checks proffered to him, the taxpayers planned revenge and paid their obligations in pennies.

Twelve thousand pennies poured in on the first day.


## DON'T SCOLD AN IRRITABLE CHILD

### If Little Tongue Is Coated, Surely Give "California Syrup of Figs."

Mother! Your child isn't naturally cross and peevish. See if tongue is coated; this is a sure sign its little stomach, liver and bowels need a cleansing at once.

When listless, pale, feverish, full of cold, breath bad, throat sore, doesn't eat, sleep or act naturally, has stomach-ache, diarrhoea, remember, a gentle liver and bowel cleansing should always be the first treatment given.

Nothing equals "California Syrup of Figs" for children's ills; give a teaspoonful, and in a few hours all the foul waste, sour bile and fermenting food which is clogged in the bowels passes out of the system, and you have a well and playful child again. All children love this harmless, delicious "fruit laxative," and it never fails to effect a good "inside" cleansing. Directions for babies, children of all ages and grown-ups are plainly on the bottle.

Keep it handy in your home. A little given to-day saves a sick child to-morrow, but get the genuine. Ask your druggist for a 50-cent bottle of "California Syrup of Figs," then look and see that it is made by the "California Fig Syrup Company." Counterfeits are being sold here. Don't be fooled!—Advt.

## STOMACH MISERY GAS, INDIGESTION

### "Pape's Diapepsin" Fixes Sick, Sour, Gassy Stomachs in Five Minutes.

Time it! In five minutes all stomach distress will go. No indigestion, heartburn, sourness or belching of gas, acid, or eructations of undigested food, no dizziness, bloating, foul breath or headache.

Pape's Diapepsin is noted for its speed in regulating upset stomachs. It is the surest, quickest and most certain indigestion remedy in the whole world, and besides, it is harmless.

Millions of men and women now eat their favorite foods without fear—they know Pape's Diapepsin will save them from any stomach misery.

Please, for your sake, get a large 50-cent case of Pape's Diapepsin from any drug store and put your stomach right. Don't keep on being miserable—life is too short—you are not here long, so make your stay agreeable. Eat what you like and digest it; enjoy it, without dread of rebellion in the stomach.

Pape's Diapepsin belongs in your home anyway. Should one of the family eat something which don't agree with them, or in case of an attack of indigestion, dyspepsia, gastritis or stomach derangement at daytime or during the night, it is handy to give the quickest, surest relief known.—Advt.

## FEW FOLKS HAVE GRAY HAIR NOW

### Druggist Says Ladies Are Using Recipe of Sage Tea and Sulphur.

Hair that loses its color and lustre, or when it fades, turns gray, dull and lifeless, is caused by a lack of sulphur in the hair. Our grandmother made up a mixture of Sage Tea and Sulphur to keep her locks dark and beautiful, and thousands of women and men who value that even color, that beautiful dark shade of hair which is so attractive, use only this old-time recipe.

Nowadays we get this famous mixture by asking at any drug store for a 50-cent bottle of "Wyeth's Sage and Sulphur Hair Remedy," which darkens the hair so naturally, so evenly, that nobody can possibly tell it has been applied. Besides, it takes off dandruff, stops scalp itching and falling hair. You just dampen a sponge or soft brush with it and draw this through your hair, taking one small strand at a time. By morning the gray hair disappears; but what delights the ladies with Wyeth's Sage and Sulphur is that, besides beautifully darkening the hair after a few applications, it also brings back the gloss and lustre and gives it an appearance of abundance—Advt.

## Nobody Loves A Skinny Man

### And Why Be Skinny When Protone, the Famous Flesh Builder, Will Aid You Gain 30 Pounds in 30 Days?

**50 Cent Package Sent FREE**

Both men and women feel the pitiful glance, the humiliation of neglect, that comes with skinny forms, scrawny neck, clothes that hang like sacks on racks.

She—"Why, Harry, you certainly look fine."
He—"I took your advice about Protone."

Protone is a real relief from skinniness. A real aid to the body that helps it build itself. Its best recommendation is that it is a big success. Every town knows Protone. All druggists sell it at $1 a box and we will send you a free 50-cent package to prove to you that Protone's praise is true.

It enriches the blood, turns food into flesh, lasting tissue.

Thirty pounds in thirty days is not an extraordinary gain for thin, skinny folks to make.

The regular $1 size of Protone is for sale by all druggists, or will be mailed direct upon receipt of price.

A guarantee goes in every package. Your money back if not satisfied. The new Protone justifies us, from now on, in making this guarantee.

The Protone Company, 5300 Protone Building, Detroit, Michigan, will send to any one a free 50c package of Protone if they will inclose 10c in stamps or silver to help cover postage. They will also send with it full instructions and their book on "Why You Are Thin."

The regular $. size of Protone is for sale in Atlanta by Jacobs' ten stores. No free packages from druggists.

## Stopped Night Sweats and Banished Cough

If you are suffering with a continued cough, cold or Lung Trouble which does not yield to any treatment, it might be of the greatest value to you to investigate what Eckman's Alterative, a medicine for the Throat and Lungs, has accomplished for many similar sufferings. Many who have investigated and used it have voluntarily declared that it was the means of saving their lives. Read this case:—

"Gentlemen:—For four years I was troubled with a cough, which gradually became worse. I had night sweats and pains in my chest. I was losing my appetite and had become so thin and weak I could not attend to my household duties. A physician pronounced my disease Lung Trouble. Not being satisfied, I was examined by the physicians of the Polyclinic Hospital. They also confirmed my trouble, and I was ordered away for treatment. My nephew would not allow me to go until I had tried Eckman's Alterative. Before I had taken the medicine three weeks I had marked relief, night sweats ceased, pain in the breast relieved, cough became loose and easy, fever left me, and I commenced getting well. My health became normal. I am in excellent health now, and have been for twelve years."

(Signed) (MRS.) MARY WASSON.
Care Ed. Green, 1722 S. 17th St., Phila.
(Above abbreviated; more on request).

Eckman's Alterative has been proven by many years' test to be most efficacious for severe Throat and Lung Affections, Bronchitis, Bronchial Asthma, Stubborn Colds and in upbuilding the system. Contains no narcotics, poisons or habit-forming drugs. Sold by all Jacobs' Drug Stores and other leading druggists. Write the Eckman Laboratory, Philadelphia, Pa., for booklet telling of recoveries and additional evidence.

"Law Brothers For Quality"

# OVERCOATS

**Ready-to-Wear at $17.50 to $30**

We carry a complete line of ready-to-slip-on Overcoats for men and young men in all the approved 1913 medium and heavy woolen fabrics. Strong values at $17.50 to $30.

# Law-Tailored Suits

**At $25 to $50—Order To-day**

A comprehensive assortment of rich new autumn and winter woolens. You have our assurance of perfect fit and satisfaction with every LAW-tailored Suit.

# Men's Fall Footwear

**All Styles—All Leathers $3.50 to $6**

Law Bros. Co.
10 WHITEHALL ST.

Watch Our Show Windows

# Davison-Paxon-Stokes Company

Mail Order Store of the South

## We Think This Wooltex Motor Coat the Best To Be Had At the Price

We have seen a great many coats suitable for all-around motor wear, but none quite so desirable, surely not as stylish, and in quality in no way equal to this one at the price.

This Wooltex coat can be worn buttoned clear to the top, or it may be worn open.

Then there is the special feature "tie" collar to give an added air of style and comfort.

Roomy patch pockets, too, in which many things may be stored away.

Truly a great coat, at a very moderate price—$25.

(Fourth Floor)

## Did You Get Your New Warner Corset?

If not, don't put it off too long—now is the time.

There is a decided change in fashion lines, owing to the various fitted girdles, sashes and close drapery arrangements—all requiring new corseting.

### Corset Your Figure

properly before you select your suit or outer garment; since the corset, the dress and the coat are each dependent upon the other.

**EVERY PAIR GUARANTEED** not to rust, break or tear.

**$1.00 to $8.00**

## Girls May Buy Our $6, $6.50 and $7.50 Hats Wednesday at $5

The best and most stylish Hats at the three prices mentioned are all included at the special price for Wednesday only.

Beautiful felts, velvets, velours and corduroys; all fashionable colors in beautifully trimmed styles. For girls and misses.

### Smart Bonnets for Little Tots

Beautiful Bonnets of velvet or corduroy, prettily trimmed; almost every color—reds, browns, navy and Copenhagen blues and black; prices $1.75, $2 and $2.50.

### Infants' White Silk Caps

Every style one could wish is here. A dainty, becoming cap for each baby face. Simple or elaborate kinds; at all prices, $1.50 to $10.

### Some Slightly Soiled Caps Are Priced at $1.49---Regular $2.50 and $3.50

They are only slightly soiled from display. Caps of beautiful quality; made of fine materials, silks, prettily trimmed—white, some have a touch of pink or blue in the trimming. Every one is highly desirable at this price.

(Third Floor.)

## Comfort Clothes for Children

Babies' Bath Robes—1 and 2-year sizes; pink or blue, with cunning nursery designs; 65c each.

Eiderdown Bath Robes for tots of 2 to 6 years; pink, blue or white; $1.50 each.

Beacon Blanket Robes, all desirable colors, $2; 2 to 8-year sizes. Larger sizes up to 14 years at $3 and $4.

### Girls' $4 Rain Capes at $2.49

Decidedly becoming little garments—what is more, they protect you from the rain—from head to foot; a plaid lined hood, capes cut full and long; 4 to 16-year sizes.

### Children's Warm Sleeping Garments, Special for To-morrow

Warm, fleecy outing flannel Gowns; 2 to 14-year sizes; at 50c each.

Fleece-lined Essex knitted Sleeping Garments with feet; 1 to 10-year sizes, at 50c each.

Arnold's Gowns for infants—drawstring in feet; 50c each.

Better grades, 75c and 85c each.

Arnold's Night Drawers, with feet, 75c.

Boys' Outing Flannel Night Shirts, of warm, fleecy outing, cut full, well made; 2 to 14-year sizes; 50c each.

## Certain Smart Coats for Girls at $5

(Sizes 4 to 14 Years)

Beautiful Coats of astrakhan or kersey; some are belted, others straight; black, Copenhagen or navy. Coats of wonderful value at $5.

For Little Tots—2 to 6-year sizes—elegant little Coats of imitation pony skin, with plush collar and cuffs; priced at $5.

### Sweaters for Boys and Girls from "Toddlers to Teens"

There is nothing more practical for children than a good, warm Sweater as protection from the cold.

Good Wool Sweaters may be had Wednesday for as little as $1.00—and up to $5. For boys and girls up to 12 years.

Coat Sweaters in gray, with patch pockets, heavy knit; some have trimming of contrasting color; priced at $1.75.

Red Coat Sweaters with navy sailor collar, double pockets; for boys or girls; price $2.75.

Infants' Sweaters in white or colors, many styles, $1 to $2.50.

Leggins, white and colors, at 50c, 75c and $1.

Toques, 50c up.

(Third Floor.)

### Women's Outing Flannel Night Gowns

A great variety of kinds to select from. Dainty colors, good, fleecy, warm outing, prettily trimmed, cut full, well made; 75c each.

Others at $1.00—regular $1.25 Gowns.

### Knitted Skirts for Women

Egyptian yarn (cotton) Petticoats, 50c each.

Wool, knitted Petticoats, white or black, with rainbow border, also a variety of colors to select from; $1.00 each.

(Third Floor.)

**All good and comfortable kinds of hosiery and underwear are here at moderate prices---new goods opened up daily.**

**The weather is right, the time is ripe---a special sale of Knit Underwear Wednesday for women and children.**

(First Floor, Right.)

Special Demonstration of Riker's Toilet Goods this week.
(First Floor, Main Aisle.)

### Luxury at Small Cost, With a Beacon Blanket Robe

Beacon Blankets for bath or lounging robes are not only warm and useful, but are also unusually pretty. The daintiest of colorings and most attractive patterns. Cord and tassels with each blanket. Two weights. Lighter weight $2.50—double weight $3.50 each.

(Second Floor.)

## Here Are Some Special Items for Wednesday in The Downstairs Section

### Fifty Good Serge Suits to Sell To-morrow at $10.75

They are beautiful Suits of all-wool blue serge; especially pleasing in style, well made, cutaway coat, well lined, belt effect back; all sizes—34 to 44. Priced for Wednesday at $10.75.

### Misses' $10 Coats at $9

New and particularly smart Coats for junior misses—15 to 17-year sizes—of beautiful coatings, with plush collar and cuffs, three-quarter length with round corners; drop shoulders. These Coats will be eagerly chosen Wednesday at $9.

### Misses' Coats at $6.75

"Comfort" Coats for young girls; they are made of camel's hair cloth, three-quarter length, braid trimmed, patch pockets, round corners. Ideal utility coats, of wonderful value at $6.75.

### Women's Long Black Coats at $6.75

Women will be delighted to find Coats of such value at this price. They are of good kersey cloth, plain tailored, full length; warm, comfortable.

### Smart Norfolk Coats for Girls at $3.98

This is a very low price for them, you will agree, when you've seen their value and good style. They are of kersey cloths, browns, tans, blues, reds and grays; 6 to 14-year sizes. Several kinds to select from, including a particularly pretty Norfolk.

### Three Pairs Children's 10c Drawers for 25c

Sizes 2 to 12 years.

Good muslin Drawers with dainty tucked ruffle.

### Note This Pricing of Women's Wool Sweaters

### $2 for Regular $2.50 and $3 Sweaters

Smart coat style, all-wool Sweaters, with or without collar, with patch pockets. White with red or navy stripes or red with white finish, silk-thread-run. All sizes from 34 to 42.

### $1.50 for Regular $2 Sweaters

You will agree that these are truly remarkable at the price. They are wool Sweaters, becoming coat styles, white or a pretty cardinal (red). All sizes, 34 to 42.

### Children's $1.50 Sweaters at $1

White Wool Sweaters, coat style, 6 to 14-year sizes; very unusual value at the price—$1.00 each.

### $1.25 for Regular $1.50 Blankets

Double-bed size, white Blankets, with pink or blue borders; regular $1.50 value, priced for to-morrow at $1.25 pair.

**7 1-2c Yard** for regular 10c Outing Flannel for sleeping garments; dainty pink and blue checks.

**7 1-2c Yard** for regular 10c Ginghams; new patterns, stripes and checks; the special price for to-morrow only.

### Infants' Dresses and Skirts at 25c Each

**Sizes 6 Months to 2 Years**

Dainty little nainsook Dresses, with tucked yoke, an insert of narrow embroidery; neck and sleeves finished with wee Valenciennes edges; 25c each.

Skirts with body, finished with dainty pin tucks; 25c each.

### Red Cross---The Shoe that Combines Comfort and Style

### The New Fall and Winter Models Will Delight You

All the latest style features—all of Fashion's changes and fancies—are reflected in the Red Cross models now awaiting you on our shelves.

If you have never worn the Red Cross Shoe, all we ask is that you come and try on these we are now displaying.

The moment you see them—see how trim and graceful they will make your foot—you will find them irresistible! The moment you walk in them you will know what real foot comfort is.

Prices, $4, $4.50, $5.

(First Floor, Right.)

Agent for the Red Cross Shoe

# THE GEORGIAN'S MAGAZINE PAGE



## The Girl Without Beaux

By BEATRICE FAIRFAX.

DEAR MISS FAIRFAX:

I am a young lady of seventeen and attend amusement places quite seldom. But wherever I go the gentlemen I meet always admire me and still never ask to call. It has been on my mind quite a good deal lately, and I would like you to tell me why this is. E. P. M.

WHY you dear, sweet, funny little girl you—why are you so anxious to have them ask to call?

You want a few scalps at your belt, do you? I suppose that's it. You don't seem to care particularly what sort of chaps they are—whether they are clever or stupid, good looking or ugly, fine or commonplace, just so they ask to call.

Don't you suppose that that's the reason they don't ask to call?

You are too eager about it.

Get it into your head, once and for all, little sister, that a man is a hunting animal.

Haven't you ever seen one of your brothers or cousins, or perhaps your father, get ready for a hunting trip?

He takes days packing his woods bag—picks out every little article of dress with the utmost care. Must have just such a gun and exactly such ammunition—and then he disappears, into the woods.

He's gone—hunting.

**WHAT HE'S AFTER.**

What is it that he hunts—it doesn't make the least particle of difference.

What he's after is not the game, but the fun of running after it.

If a herd of deer should come down to town and stand at the gate waiting to be shot—who'd want to shoot them?

If you could stand on the bank of a stream and call the fish up out of the water, nobody on earth would ever want to go fishing.

Don't be so eager to be caught—or you'll never get any one to run after you as long as you live.

Seventeen! You surely are not thinking of getting married at that age, are you? Why, you're hardly out of short dresses yet. Look around you at the married women you know and at the girls.

Which is the happiest, which is the lightest hearted?

Stay single as long as you can and get married when you simply can't live another day without the man who's really in love with you.

**DON'T BE TOO EAGER.**

Beaux—why, of course! No girl is a girl without beaux.

But don't be too eager for beaux. They are timid creatures and they'll run if you look at them too earnestly.

A man is, after all, a kind of helpless creature—where women are concerned. He knows it and it scares him almost to death to have a girl act as if she had picked him out for her own special property. He's afraid she'll get him into some corned somewhere where he can't escape.

Be a little more reserved, a little quieter, a little less anxious to please and be pleased and see how that will work.

### Reserve.

"Were you glad to get back to school and see your dear teacher?"

"Well," replied the very observant boy, "I guess I was just about as glad as dear teacher was to get back and see me."

**KINKYHAIR**

Don't fool yourself by using some preparation which claims to straighten your hair. Kinky hair can not be made straight. You have to have hair before you can straighten it. When you use Exelento Quinine Pomade it feeds the scalp and roots of the hair and makes hair grow very fast and you will soon have nice, long hair which will be long, soft and silky. It stops falling hair and cleans dandruff at once.

Price 25 cents by all druggists or by mail on receipt of stamps or coin.

Exelento Medicine Co., Atlanta, Ga. Agents wanted everywhere. Write for particulars to-day.

## *The Girls He Leaves Behind Him*

or, "*The Departing Guests*"

Copyright, 1913, by International News Service.

BY NELL BRINKLEY

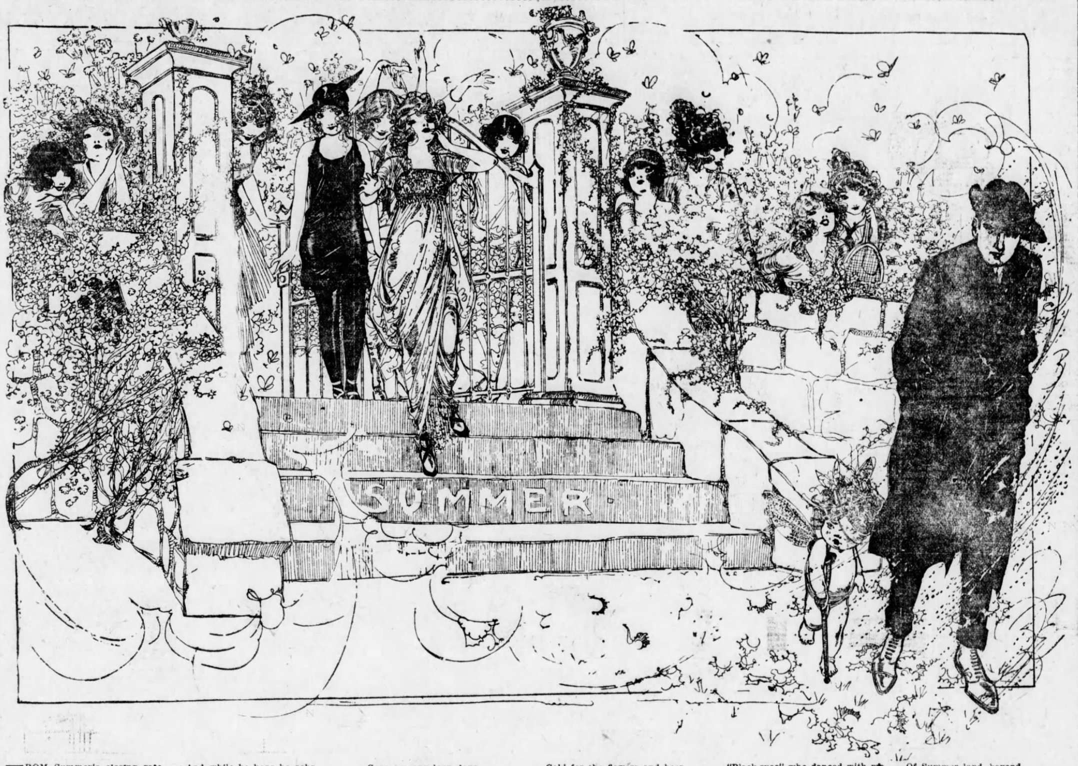


FROM Summer's closing gate
Go Dan and I.
He swings upon a crutch—
"Looks" with but one blue eye.

His pinky knees are bruised;
On his fat cheeks—
Run through with crystal tears—
The dirt's in streaks!

And while he hops he sobs
In sniffs forlorn,
"Had I a heart, 'twould burst—
My elfin wings are torn."

*I* stumble with no crutch,
No bruise *I* show.
But my heart's laced with cracks,
And turned—with inward tears—
to dough!

Gone are our lazy days,
Danny's and mine.
Autumn's cold rain chills flesh
Warm with the Summer's wine.

Behind that gate lies Summer,
*Golden* and *blue*.
*Gold* for the sweet warm days,
*Sapphire* the deep sky's hue.

*Gold* for the flowers and bees
And butterflies.
*Blue* for the Summer girls'
Dear, untrue eyes.

Back in that Paradise
We leave all bliss;
There lisps a velvet sea—
There lives a vanished kiss.

The girl who swam with me
The smothering turf.
The girl who "drove" the ball
'Cross green plush turf.

"Black-eyes" who danced with me
Through moonlight hoar.
"Brown-eyes" who, boylike, raced
Young Dan and I along the shore.

Sighs—songs—and girls—
Long, lovely days—
My tennis shoes—white stocks—
Are *all* there by the ways.

Of Summer land, beyond
The gates. They fly
(Girls, flowers, all Summer things)
To Summer's steps—kissing good bye!

Into October's rain
Go Dan and I.
Scuffling through dry sad leaves,
Blackened of heart and eye!

—NELL BRINKLEY.

## The Manicure Lady

"SISTER MAYME is going to be married next month," said the Manicure Lady. "I thought for awhile that I was going to beat her to the altar, but after I gave the playwright the gate Mayme passed me on the homestretch, and soon she'll be a bride."

"Who's she going to marry?" asked the Head Barber.

"He's a kind of nice young fellow," said the Manicure Lady, "and I guess he will make Mayme a good husband, but his work is kind of dangerous. He is a locomotive engineer, and he makes good money, but Mayme says she is afraid some day he will get killed at his post."

"I don't think it makes any difference where a man works," said the Head Barber. "If he is going to get it, he is going to, and there ain't no changing that. My dad used to tell about a old sea captain that was thirty years sailing the high seas and came home and got drowned in his bathtub. It's all on the chart, and when our time comes to go, good-night! Tell your sister I said so."

"I don't think anything you said could differ Mayme none," said the Manicure Lady, "because she is head over heels in love with her gentleman friend and can't bear to think what life would be without him. I told her she better not start worrying until after they had come from the altar, because, goodness knows, there is many a slip between the cup and the lip, as in my case with the man that wrote the fine plays.

"Mayme is a worrying kind anyhow. I remember one time she was going to marry a head pressman that is on one of the big papers here in town, and when she heard that the pressmen and the printers used to play poker in the little mill around the corner she began to stew and fret. Wilfred told her it was better to marry a pressman that played poker than to marry a college boy that thought he played poker; but it didn't do no good, so that match was off and the pressman has been a bachelor to this day."

"She ain't married the engineer yet," said the Head Barber.

"That's what Wilfred says, George. My brother don't want to see Mayme get married at all, because since I have cut him off my loan list Mayme is his only meal ticket when his poems ain't meeting with no sale. So he is doing everything he can to discourage the match. Ever since he found out that she is nervous about her engaged gent's calling he has been clipping out head lines of train wrecks and putting them under her plate at the table, and last night he read her a poem called 'The Wreck on the Monon Road.' He has got that poor girl so unnerved that she don't eat anything to speak of, and I guess he would have kept up his bum comedy only the old gent put the crusher on it last night at dinner.

"Dear me, George, this life is a peeler to dope out, ain't it? Folks gets married and lives happy for a year or so, and then they drift apart. Folks gets engaged and worry themselves sick for fear something is going to happen to break up the happy home they ain't sure yet they are going to have. The way the world is now, folks will have to commence using hair dye or all go gray-headed long before old age. It's stew, fret, worry, nag and sweat blood from one day's end to the other."

"That's the way it is in the big town," said the Head Barber, "but you don't see much of it in the country. I've been thinking of starting a little shop of my own in the country somewhere. Of course, I'd miss you, but I would get a chance to rest my nerves if I could be away from your chatter. You'll be right next, sir."

—*WILLIAM F. KIRK.*

### Masterly

Weeps.

"I don't see why it is," she whimpered, "that I am always misunderstood."

"Cheer up," he said reassuringly, "it would be impossible for you to make yourself plain."

Smiles.

**KODAKS** Premos Hawkeye. Eastmans

First Class Finishing and Enlarging. A complete stock films, plates, papers, chemicals, etc. Special Mail Order Department for out-of-town customers.

Send for Catalogue and Price List.

A. K. HAWKES CO., Kodak Department
14 Whitehall St. ATLANTA, GA.

## THE LITTLE WHITE TERROR

A Short Story by F. St. Mars

THE field was very quiet and peaceful in the beautiful morning sun. Birds were singing. There was a rabbit out on the grass from the big warren situated where the old, tangled, double hedge joined the wood, and there were two black and shining rooks waddling about looking for grubs.

Suddenly the rooks rose with startled clamor, the rabbit ran in in a hurry, and all the birds except a robin left off singing. Four men, with guns and bags and spades and two dogs, had entered the field quietly, and made their way up along the hedge to the warren.

Arrived at the warren, they flung down spades and bags and loaded their guns. They were still very quiet. The bags looked rather uncanny, because they rolled and danced about in a very odd fashion, like live things, although they made no sound.

Then one of the men knelt by a rabbit's hole, and, slipping his hand into one of the bags, drew forth a strange, long, flat-headed, sharp-nosed, pink-eyed, short-legged, white beast, with caorse fur the color of ivory. He was an odd little animal, because of the extreme shortness of his legs compared to the great length of body, terminated with a medium bushy tail, and because of the look of coolly savage ferocity stamped upon him. He scratched like a fiend at the fingers of the man who had hold of him round the back of the neck, and snapped at, and narrowly missed, the man's other hand, incautiously held near him.

### The Ferret at Work.

He was a ferret, and his business in life was to drive out rats and rabbits for his master and friends to kill. This accounted for his shape and character, for it is not every animal who is able, or willing, to turn fierce old boar rats out of their homes.

The man calmly threw the ferret down at the mouth of the burrow, and the ferret, after picking himself up equally calmly, sneezed twice, and dropping his head to the ground exactly after the manner of a questing hound, ran in and vanished.

Now, rabbits' holes, even if they appear to run in horizontally, almost invariably drop sharp down just inside the entrance. This is because a wounded rabbit should be able to slide in out of danger merely by his own weight. And therefore the ferret, careless of danger, found himself suddenly precipitated down a miniature chute into a hot, stuffy darkness, full of the smell of rabbits. He landed at the bottom in a cloud of dust, bang in the center of a party of rabbits.

The scene that followed was surprising. He might have awakened a miniature volcano, to judge by the confusion of rumblings, scufflings, scurryings, stamping and stampeding. There were, I suppose, some half-dozen tunnels opening out from that one, and rabbits vanished like smoke up every one of them.

As for the ferret, he picked himself up out of the turmoil, and with his little fierce eyes gleaming red in the dark, set off on the trail of the first rabbit he encountered. Up and down the winding, echoing, stifling tunnels he raced, hearing the rumblings of disturbed and terrified rabbits all around him. That warren was a veritable labyrinth of tunnels, and since our ferret always followed the trail of the same rabbit, it began to look as if he were going to hunt his prey through the endless maze till he or it dropped.

### Cornered.

In the end our ferret cornered the rabbit, however, and, after narrowly missing death by being crushed in the confined space, slew it.

Then the ferret fed full, and, curling himself up, went to sleep. He forgot all about his master, and, besides, he was quite comfortable. The men waited for rabbits or ferret, and waited in vain. Finally they began digging, but gave it up as darkness fell, and went home.

Our ferret must have woke up about midnight, with that raging thirst that comes after drinking blood. The warren was as still as the grave, and empty—all the rabbits having decamped as soon as the men left—and as the ferret hurried upward to find water, his footfalls echoed hollow and drear.

Outside the moon was shining brightly and the night wind whispered mysterious things among the trees. Otherwise all was still; instinct told the ferret that if he went downhill long enough he would find water, so he went downhill into the wood, and ultimately found a stream, where he drank, his white coat showing up clearly in the moonlight. It was very cold and lonely and he was not too happy. He missed his warm hutch and hay bed. He could have done also with the delicious bread-and-milk he usually had for his supper.

He was still drinking when suddenly, without the slightest warning excepting a faint rustle, something leaped at him out of the dark. He had not the least notion what it was beyond the fact that since it came toward him, instead of running away, it was dead sure to be an enemy. All he saw was a big shadow, four or five times his own size, flying through the air, yet there was not the slightest hesitation or nervousness in the marvelously quick way he doubled upon himself and met it in grim silence.

### A Surprise.

That cat—for it was a cat—must have had a terrible jar. I don't know exactly what sort of "soft thing" she thought this white beast was—perhaps a white rabbit—but I am certain she did not anticipate what followed. Anyway, she had no business to be where she was at all, so it did not matter.

Cleverly the ferret dodged the terrific scraping side-stroke of the feline's bared claws, and sunk his fangs swiftly almost as a snake in puss' shoulder till they met. And there he stayed. Puss could do what she liked for a bit. Apparently she did, judging by the way the soft ground was torn up along the stream edge, and her yells awoke the wood. When, finally, the ferret let go the cat went home like a gray streak. She didn't wait to see what had happened nor why it had happened, nor did she trouble to try to fix the identity of the little white terror—she simply went.

For the rest of that night the ferret wandered aimlessly, lost, cold and miserable, an alien in the wild—fierce, intolerant, fighting all he met, including a dog, two rats and a fox cub—till at last, about two hours after sunup, he found his way back to the warren.

Then and there, outside on the bare ground, in plain view of all the holes, he found a miracle—no less, in fact, than a saucer of warm bread and milk, and his very own bag full of warm hay, and—wonder of wonders! his own wife, secured by a neat leather collar, inside. There was no one to be seen. Mighty glad he was to drink milk again, and get into the warm hay out of the rasping, cold morning air, and still more glad to see his wife.

Then his master, who had been hiding behind a tree, crept up, and, picking up bag and saucer, walked home, chuckling.

### Appellation

"The people from Indiana," said the school-teacher, "are called 'Hoosiers,' while those from North Carolina are known as 'Tar Heels.' Now, then, can any little boy or girl tell me what the people from Maine are called?"

"Yes, ma'am," was the quick response of little Willie, as he wildly waved his hand.

"Very well, Willie," encouragingly smiled the teacher, "what are they called?"

"Maniacs!" triumphantly cried Willie.

**HOW TO TREAT CROUP EXTERNALLY**

Don't dose delicate little stomachs with nauseating drugs—rub **VICK'S Croup and Pneumonia SALVE** well over throat and chest; in five minutes the breathing is easy and in fifteen minutes the worst cases are relieved. The heat of the body releases antiseptic vapors which are inhaled with each breath, loosening the tough phlegm and cleansing the air passages. Absolutely harmless; full ingredients on wrapper. At all druggists, 25c, 50c and $1. Liberal sample on request. Vick Chemical Company, Greensboro, N. C.

We have moved to our new store
97 Peachtree Street.
ATLANTA FLORAL CO.

**Eastern Painless Dentists**

NEAR 5 POINTS OVER ARCADE RESTAURANT — 38 1-2 PEACHTREE ST. ATLANTA, GA.

$3

THE FAMOUS WHALEBONE PLATE

For a limited time we will continue to make our Everstick Suction $10 set of WHALEBONE Teeth for $3.00. Lightest and strongest plate known. Guaranteed 20 years.

SPECIAL GUARANTEE: Remember your teeth must give satisfaction before you pay one cent.

No charge for Extracting Teeth when Teeth are Ordered.

EXAMINATIONS AND CONSULTATION FREE.

Arrangements for Easy Payments can be made. All work Guaranteed and Kept in Repair for 20 Years.

A FEW PRICES FOR A SHORT TIME ONLY.

| | | | |
|---|---|---|---|
| FULL SET OF TEETH | $3.00 | GOLD FILLING | 50c UP |
| BRIDGE WORK | 3.00 | GOLD CROWN, 22-K., | $2.50 |
| SILVER FILLING | .25 | CLEANING TEETH, FREE. | |

BRING THIS AD AND GET ONE GOLD FILLING FREE.

Our patent suction never fails to make a plate stay in place, and prevents them from falling. INSERTURE $1.00. Our motto is never to allow work in our office to be slighted. Our object is to please you so well that you will send your friends to us also. We can do the best work for about one-half the price of other dentists. Call and satisfy yourself. Our work is unexcelled. When others fail, call on us.

BACKED BY A WEALTHY FIRM. NO STUDENTS.

All Work Done by Gentlemanly Operators of Ten to Twenty Years' Experience.

Be Sure You Are in the Right Place. Hours: Daily from 8 a. m. to 8 p. m. Sunday 9 a. m. to 4 p. m.

LADY ATTENDANTS.

**THE GOOD WORK STILL KEEPS UP**

Every day brings the one good report of "I am feeling better every day."

The day has come when the people of Atlanta who have been suffering from rheumatism, catarrh, kidney, liver, stomach or blood trouble do realize that there is a cure for them. The Health Teacher has given you daily the names and addresses of people who have been using the Quaker Herb Extract and Oil of Balm, and are either cured or greatly benefited. Now, when you read daily about your neighbors and friends who repeat the great good they have received, how can you still be skeptical? If you are in doubt about what you read, write or phone the people whose names are given and see if it is not true in every respect.

Here is a report from Mr. K. F. Herder, of No. 70 Fowler street, who is an employee of the Singleton Market on Cain street, who has suffered with a soreness across his stomach that caused him much pain at times, shortness of breath, tired, languid feeling as though he could scarcely drag around. He has tried different treatments, but seemed to grow worse, and was afraid he would have to give up work. He was told by a friend about the Quaker Herb Remedies that had been introduced at Coursey & Munn's drug store and the many people that were being cured by their use, so he decided to try a treatment. After using the Quaker Herb Extract two weeks, he reports he is feeling better than he has in months, and is telling his friends of the wonderful medicine he has found.

Call to-day, hear about the great Herb Remedies that will cure, even though all others have failed. Quaker Herb Extract, $1.00, or three for $2.50, or six for $5.00. Oil of Balm, for all pain, 25c, or five for $1.00. At Coursey & Munn's Drug Store, 29 Marietta street.

We prepay all express charges on all orders of $3.00 or over.

There Are No Better Trains to **FLORIDA** Than the Electric Lighted, Vestibuled **Dixie Flyer** AND **South Atlantic Limited**

Sleeping Cars
Library, Observation Car, Coaches

Leave Atlanta from Terminal Station Daily at 8:30 p. m. and 10:10 p. m. Arrive Jacksonville 7:50 a. m. and 8:50 a. m.

Winter Tourist Rates
For Further Particulars
Ask the Ticket Agent

**Central of Georgia Railway**

Fourth National Bank Building
Corner Peachtree and Marietta.
Phone Main 400.

# NEW METHODS IN CITY SANITARY WORK URGED

### Survey Report Points Out Defects in Present System—No Individual Blamed.

Admitting that the report of the experts who made a survey of health and school conditions in Atlanta last summer contains certain recommendations of changes in the work of the City Health Department, President Wilmer L. Moore, of the Chamber of Commerce, vigorously denied Wednesday that the dismissal of any of the members of the Board of Health is urged, or that they are criticised individually.

"No names are mentioned in that portion of the report we have received," Mr. Moore said, "and the document is not nearly so startling and sensational as the public has been led to believe.

"The criticism the experts direct against the health department is not based on personal inefficiency of the members, but on the inadequate equipment and facilities with which they are required to handle their work."

**Improvements Urged.**

"Is it true that the report recommends the abolition of the present Board of Health and a reorganization of the entire department?" Mr. Moore was asked.

"Certain improvements in organization and methods are recommended," he replied, "but it is not true that the abolition of the board is asked. The members of the present board are all good men, and no attack is made on them."

It is understood that the report says health conditions in Atlanta are far below conditions in cities of similar size throughout the country.

It is generally understood, though Mr. Moore will neither admit nor deny the rumor, that the city sanitary department is taken sharply to task for its lax methods of collecting; and disposing of garbage, particularly its habit of allowing loaded, uncovered garbage wagons to traverse the principal streets when traffic is at its heaviest.

**School Report Not In.**

Radical changes in the methods of the sanitary department are said to be recommended by that portion of the report that has not yet reached Mr. Moore.

The report of the survey of Atlanta's school system, which was made by Shelby M. Harrison and his associates along with their survey of health conditions, probably will arrive in Atlanta soon.

This portion of the report is awaited with considerable interest by members of the Chamber of Commerce, in view of the recent exposition of almost unbelievable conditions in the schools.

## Wilson Signs Urgent Deficiency Measure

WASHINGTON, Oct. 22.—The President to-day signed the urgent deficiency bill.

He was in doubt at first about placing his signature on the measure owing to the clause which provided that deputy collectors of internal revenue should be exempt from the civil service act, but finally decided to accept it.


***Cheap and Easily Made, But Ends a Cough Quickly***

**How to Make the Very Best Cough Remedy at Home. Fully Guaranteed.**

This pint of cough syrup is easily made at home and saves you about $2 as compared with ordinary cough remedies. It relieves obstinate coughs—even whooping cough—quickly, and is splendid, too, for bronchial asthma, spasmodic croup and hoarseness.

Mix 1 pint of granulated sugar with ½ pint of warm water, and stir for 2 minutes. Put 2½ ounces of Pinex (50 cents worth) in a pint bottle, and add the Sugar Syrup. Take a teaspoonful every one, two or three hours. Tastes good.

This takes right hold of a cough and gives almost instant relief. It stimulates the appetite, and is slightly laxative—both excellent features.

Pinex, as perhaps you know, is a most valuable concentrated compound of Norway white pine extract, rich in guaiacol and the other natural healing pine elements.

No other preparation will do the work of Pinex in this mixture, although strained honey can be used instead of the sugar syrup, if desired.

Thousands of housewives in the United States and Canada now use this Pinex and Sugar Syrup remedy. This plan has often been imitated, but the old successful combination has never been equaled. Its low cost and quick results have made it immensely popular.

A guaranty of absolute satisfaction or money promptly refunded goes with this preparation. Your druggist has Pinex, or will get it for you. If not, send to The Pinex Company, Fort Wayne, Ind.



**$10.85**

**ATLANTA TO MOBILE AND RETURN VIA THE WEST POINT ROUTE**

Account

**SOUTHERN COMMERCIAL CONGRESS**

TICKETS ON SALE October 24, 25 and 26. FINAL LIMIT November 5, 1913.

EXTENSION OF LIMIT, November 30, 1913.

For tickets, sleeping car reservations and full information call on Ticket Agents.

Ticket Offices Fourth National Bank Bldg., Ground Floor. Atlanta Terminal Station.


# SIDELIGHTS on GEORGIA POLITICS

by JAMES B. NEVIN

Governor John M. Slaton returned Tuesday from Knoxville, where he was a guest of honor on Monday of the National Conservation Exposition, now being held there.

Monday night the Governor and Mrs. Slaton were entertained, with others at dinner by Colonel and Mrs. Robert J. Lowry, of Atlanta. Colonel Lowry has the success of the Knoxville big show very much at heart, and has done a great deal to further its material as well as its sentimental interests.

Governor Slaton speaks in the highest terms of praise of the exposition.

"The Knoxville show is one of the most interesting I ever saw," said the Executive to-day. "It is beautiful and instructive. It displays to great advantage the matchless resources of this entire section; and, while it is large enough for all purposes, it is not so large that it grows the least bit monotonous in any particular.

"The attendance, too, thus far has been very gratifying, and I have no doubt whatever that the results of the exposition will be abundant, significant and far-reaching!

"Colonel Lowry's dinner was, of course, in every way a most delightful occasion. He is a good Georgian, beloved abroad no less than at home.

"The more I see of expositions—especially including the very creditable county fairs we have in Georgia—the more I am inclined to approve of them. And in this connection I sometimes wonder if the people of Georgia realize fully what a fine exposition they themselves have the year round in the agricultural and mineral exhibits permanently located on the third floor of the Capitol."

William J. Harris, Director of the Census and chairman of the State Democratic Executive Committee, is spending a few days in Georgia attending to some personal business affairs.

Although officially at home in Washington, Mr. Harris proposes to keep well in touch with affairs in Georgia, and will retain his chairmanship of the State Democratic Committee until the end of his term of service next year. Just after Mr. Harris was named Director of the Census by President Wilson, it was rumored that he might resign his place on the Executive Committee, but friends pointed out to him that this was not customary nor advisable, and, largely at their request and insistence, he, therefore, decided to retain the same.

Former Railroad Commissioner S. Guyt McLendon, of Atlanta, is being generally congratulated upon the successful culmination of his defense of Editor Thomas E. Watson, indicted recently by a Federal Grand Jury for misuse of the mails.

Colonel McLendon left Atlanta Sunday for Augusta, the scene of the trial, full of confidence and predicting quick and decisive victory. He was fully and completely prepared for the hearing, and he had his case absolutely in hand. The result, therefore, while it was accomplished rather more quickly than was anticipated, was not particularly surprising.

Says The Tifton Gazette:

A horse named "Little Joe Brown" is to be among the entries for the races at the Macon Fair. If the animal is anything like his namesake, he will not be much of a looker, but some runner.

"Handsome is as handsome does" is an old saying, and very true!

Governor Brown knows the game of politics as well as anybody, and far better than some. There are those in Georgia who predict confidently that the State yet is to hear much more of "Little Joe," and if so, there be merry times ahead!

The Governor is one of the most beautiful fighters ever, when once he gets under full steam ahead—if one may be permitted to speak after that fashion of a former Chief Magistrate!

If persistent rumor counts for anything, the question of State-wide prohibition, as it now exists in Georgia, is to be a very live issue in at least two counties of the State when it comes to electing a new Legislature next year.

In Bibb County and in Floyd, delegations will be framed up frankly pro and anti State-wide, and if those two counties send local option delegations to the General Assembly, it may be expected that a straightaway fight, all down the line, will be inaugurated against the present order of things.

The question of State-wide prohibition never has been submitted directly to the people of Georgia, and there are not very many politicians in the State—save those of extreme types—who will venture to predict what the outcome of such a fight might be.

Certain it is, if those who talk know whereof they speak, that recent happenings in Rome and in Macon have served to draw the lines very sharply between those who advocate an absolutely and utterly "dry" state of things, and those who, while not advocating a return to old conditions, perhaps, still believe there is such a thing as putting the "lid" on altogether too snug for comfort!

And, anyway, unless present signs are all at fault, there may be some few Legislative races next year from fair to middling interesting!

Representative Ed Wohlwender, of Muscogee, is in Atlanta to-day.

Wohlwender, known to Georgia fame as the "Flying Dutchman," is one of the best liked and most influential members of the Legislature, and holds the record of the present General Assembly for long-distance talking.

Wohlwender can say nothing whatever in more words than any human being in the world, perhaps—but when he does care to say something, he can say that as effectively as the next one, too!

In other words, as a filibuster, Wohlwender is without a peer in the House.

## Steamer in Savannah Port Flies U. S. Flag

SAVANNAH, Oct. 22.—The first freight steamship flying the American flag to have entered the port of Savannah in nearly ten years dropped anchor to-day off the Seaboard pier.

She is the Kansan, of Galveston, Texas, loading cotton for the Continent. She is one of the largest tramp steamers ever seen here. It is the type of vessel to be used in American-Panama traffic.

**MARATHON "VOTES" MEETING.**

NEW YORK, Oct. 22.—A twenty-four-hour continuous meeting will be held by suffragettes here. The women will speak in relays.

## 18-Year-Old Boy Hero Of Stranded Vessel

NEW YORK, Oct. 22.—The name of George McAleese, an 18-year-old sailor, was enrolled among the heroes of the sea to-day when the liner Berlin arrived here with the crew of the schooner Marjorie Brown, which went down in a gale off Nantucket.

With the sea pounding the schooner from stem to stern and rolling her about like a cask in a whirlpool, McAleese twice climbed to the top of the mainmast, first to hoist the distress signal and again to unfurl it after the wind had wrapped it about the mast.

It was due to his efforts that the crew were saved.


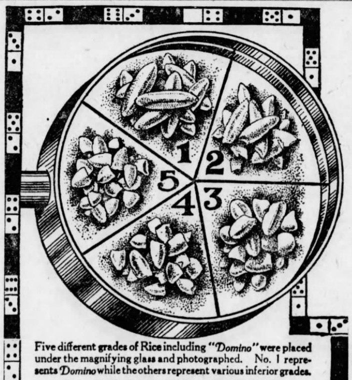


**Five different grades of Rice including "Domino" were placed under the magnifying glass and photographed. No. 1 represents Domino while the others represent various inferior grades.**

**DOMINO RICE**

Is Sold Only in Sanitary Packages

1 Pound Size 10 cents

2½ " Size 25 cents

AT YOUR GROCER

Ralph L. Goldsmith Co. New Orleans


# SEES NEW EFFORT TO INDICT WATSON

### McLendon Asks Judge to Question Grand Jury—Foster Says "Stick Around."

AUGUSTA, Oct. 22.—S. G. McLendon, counsel for Thomas E. Watson, to-day informed Judge Foster in Federal Court that he understood the Grand Jury would attempt to re-indict Mr. Watson on a charge of sending obscene matter through the mails and asked the Judge to recall the Grand Jury and ascertain if any of them had prejudices against Mr. Watson. The Court declined to recall the Grand Jury on the ground that Mr. Watson's counsel had no right to anticipate an act of that body. Mr. McLendon was informed by the Court that if the Grand Jury brought in an indictment he would then have occasion to enter protest if he desired to make one.

"The best advice I can give you," said the Court, "is to stick around."

The Grand Jury did take up the Watson case to-day, and whether or not an indictment is found will be known before to-night. The District Attorney will present evidence as to the alleged obscenity of Mr. Watson's writings, taken not only from his monthly magazine, but his weekly as well.

**BEGGARS FORM UNION.**

LOS ANGELES, Oct. 22.—A "beggars' union" has been organized to fight an order of city officials driving them from street corners. The union is composed of beggars of both sexes—sightless and cripples.

# TRIES TO FULFILL HIS VOW TO SLAY

### Ex-Convict, Two Days Free, Attacks Former Employer, Whose Name He Forged.

SAVANNAH, Oct. 22.—Leroy Rouse, a white man, who, when convicted three years ago for forging the name of J. H. Quinte, his employer, took an oath to murder Quinte when he was released, tried to carry out this threat this morning, two days after his liberation.

Hearing a noise in a closet in their home, Mrs. Quinte opened the door and found Rouse crouching behind it with a long knife in his hands. He leaped past her and into the room where her husband was dressing. Quinte, a powerful man, knocked his assailant down with a chair and securely bound him. He then called the police.

Rouse reiterated his threat that when again liberated he would have Quinte's life.

## Many Notables See Princeton Dedication

PRINCETON, N. J., Oct. 22.—A great gathering of educators and public men took part here to-day in the formal dedication of the graduate college of Princeton University and the presentation of the Cleveland memorial tower.

One hundred and twenty-six American institutions of learning as well as foreign universities and colleges were represented. Ex-President William Howard Taft, now a professor of law at Yale, was present as the guest of President Hibben, of Princeton University.


**STODDARDIZING**

**Men's Suits For $1**

WHEN you have last Fall's clothes STODDARDIZED, they POSITIVELY look brand-new—if they are not too badly worn.

The STODDARD process of Dry Cleaning removes all dirt and stains—and injects fresh life into the fabric. Our tailor-like Pressing restores garments to their original shape. We charge only $1 for Dry Cleaning and Pressing Men's Suits.

*A Wagon for a Phone Call*

We pay Charges (one way) on Out-of-Town Orders of $2 or more.

***Stoddard*** *126 Peachtree St. Bell Phone, Ivy 43 Atlanta Phone 43* *Dixie's Greatest Dry Cleaner and Dyer*



**New Coats**

*In Numerous*

Strikingly Clever Styles

*Very Specially*

Featured Thursday *and* Friday

JUST now, Women's thoughts turn longingly to the modish elegance and luxurious worth of the new Autumn Coats, and at this great apparel store they may satisfy their feminine craving for artistic styles as new as they are fascinating in design.

**Two Strong Specials**

Most Tempting Values of the Season at

**$9.85, $12.50 and $14.75**

AT $12.50 and $14.75, a wonderful showing of smartest autumn styles in three-quarter length coats of beautiful Boucles, Astrakhans, Chinchillas, Zibelines and Fancy Mixtures.

At $9.85, a remarkable offering of chic "Sport Coats" of handsome "shaggy" weaves.

**$29.75, $34.50 and $37.50**

AT this popular range of prices—an extraordinary showing of lovely Novelty Coats in elegant imported materials—Brocaded Plush, Matelasse, fine Zibelines, Broadcloths, etc. Thursday and Friday special at $29.75, $34.50 and $37.50.

No Charge for Alterations

**Southern Suit & Skirt Co.**

Geo. W. Seay, President

43-45 Whitehall Street


## Giants Fan Must Use Straw Hat All Winter

BRIDGEPORT, OHIO, Oct. 22.—Bridgeport has one ardent admirer of the New York Giants, and just to prove it he is obliged to wear a straw hat all this winter, zero weather not excluded.

George Hennessy bet a friend the Giants would beat the Athletics. He must wear the straw one year starting to-day.

## Drummer Held as Pickpocket Is Freed

Frank G. Wicks, a traveling salesman from Washington, is free, after having been held by the police since Saturday night on suspicion of having picked the pocket of J. B. Robinson, a farmer, at Forsyth and Marietta streets.

He was exonerated by Judge Broyles when his case was called in Police Court. Wicks stated that he went to headquarters in the interest of another man who was arrested on suspicion and was himself locked up.

## Mrs. Garfield's $5,000 Hit by Income Tax

WASHINGTON, Oct. 22.—Mrs. Jas. A. Garfield, widow of the martyred President, to whom was given a pension of $5,000 a year by the Government, will be affected by the income tax.

According to Representative Cordell Hull, who framed the new income tax bill, no exception can be taken by the Government in the case of Mrs. Garfield.


**CHAMBERLIN-JOHNSON-DuBOSE COMPANY**

ATLANTA NEW YORK PARIS

***Knowing Your Store Has Much To Do With Successful Shopping***

And now that the eager days have come when it seems that everything must be done at once, since

—the children must have warm clothes for school wear.

—and your own new suit just must be selected.

—and the hat to go with it.

—and these nights are cold, woolly blankets are very necessary things.

—the home must be "dressed up" a bit, too.

Indeed it is well to know your store when there is so much to be done.

And the right-thinking woman does not want any of these things done in a make-shift fashion.

So the right-thinking woman will do well to depend upon Chamberlin-Johnson-DuBose Company!

Ours is a store where best effort goes into every transaction.

First the merchandise is selected expertly and carefully.

Varieties and quantities are meant to give satisfactory choice to all.

They are as great as good taste and worth will permit.

Salespeople are anxious to serve, in the full meaning of the word.

Every method and means at our command are being exercised to make all shopping done here successful to you.

**There Is a Mink Coat Valued at $2,000 Displayed in the Window**

It is a wonderful example of the furrier's art, the skins are perfectly matched. There is a notable set of genuine red fox. A mole coat of rare beauty, a Russian sable set that is a symphony.

These furs are from

**Revillon Freres**

who have been the world's greatest furriers since 1723.

And now comes a year when furs are in as great demand, we venture, as in any year of this nearly two centuries of furmaking.

The Chamberlin-Johnson-DuBose Co. fur section reflects this tendency!

There are coats and sets and separate pieces here in the new fashions, and every piece bears its own name.

We will not allow you to be deceived about any piece of fur we show you.

**Suits That Women Seem To Like**

After all, that is the whole test!

We may tell the many details of our experiences in selecting suits, our care, our eagerness to get the right styles, the makers we go to and all that, but the whole question is summed up in the fact that

Women seem to like the suits we are showing.

Some are kind enough to tell us they are the smartest in town, and numbers are proving that they think so by their purchases. The privilege we seek is to show you, not to tell you here what this style is and that fabric is—no word pictures—but the suits as they are, how they look on you, how they fit, how they are fashioned, what the materials and the trimmings.

These are the to be seen to be appreciated things—and these are the days, too.

**The "Becomingest" Hats Here in Atlanta Are From Estelle Mershon**

If it were necessary to offer any other proof of the fact than that which a trip to the millinery section gives, we would say that the very fact that these hats are fresh from America's style center, which in turn is very, very close nowadays to the world's style center.

Indeed, Estelle Mershon, 20 E. 46th Street, New York, is a Paris shop transplanted.

We receive hats from Estelle Mershon almost daily, to the end that the women of Atlanta may choose from styles that are absolutely authentic, superlatively smart—we say this although usually we are not given to the practice of using "ests" and "mosts" in our advertising.

Nothing else will do.

***Agents for Butterick Patterns and Publications.***

**Chamberlin-Johnson-DuBose Company**

# ELECTIONS WLL BRING CRISIS IN MEXICO

### Neither of Five Candidates Can Get Majority October 26, So Huerta Will Remain Dictator.

Special Cable to The Atlanta Georgian.

MEXICO CITY, Oct. 21.—General Huerta made known to-day that the presidential election will be held on October 26, as scheduled. This means Huerta will remain in office after that date.

There are five parties in the field with candidates. In view of the internal situation, it is certain no candidate can receive a majority. The constitution requires that the successful candidate must receive a majority.

It is expected that the crisis in the relations between Mexico and the United States will come soon after the election. Announcement will be made that the electors have failed to choose a new President, and Huerta will continue in office as constitutional President ad interim.

The parties in the field and their presidential candidates are: Catholic, Frederick Gamboa; Felicista, Felix Diaz; Liberal Progressive, David de la Fuente; Anti-Reelection, Vasquez Gomez.

Rodolfo Reyes, former Minister of Justice, 6wuld have been nominated by the Republicans, but he is in prison on a charge of sedition.

The belief is general that the return of Felix Diaz to Mexico City will be the signal for dangerous rioting.

With the election but six days off, few actual preparations have been made for balloting on a successor to Huerta. The election machinery throughout practically the entire republic is controlled by Huerta's military governors.

**Foreigners Flee Mexico.**

Terror-stricken by fear of a massacre if General Huerta is overthrown by the rebels, Spanish, French, German and English citizens to-day are leaving Mexico as rapidly as possible. Scores of Americans already had left here in the last 48 hours, but other foreigners who had little thought of departure, believing they were safe until word was received that many of their fellow countrymen were being held as hostages by the rebels at Torreon, also are fleeing.

The foreigners are alarmed by reiteration of the report that the United States intends to recognize the Carranzists as belligerents. They were further alarmed by dispatches telling of a statement sent by General Carranza to Los Angeles, Cal., in which he declared that there would be no peace in Mexico while Huerta or any intriguing political party reigns.

**Merchants Aroused.**

Huerta's action in ordering a 50 per cent tariff increase has caused consternation among merchants, many of whom say they will have to go out of business. The cost of living, which now is higher than ever before, will be heavily increased by the dictator's efforts to fill his treasury.

The edict was issued by Huerta, acting in place of Congress, and approved by him as President.

## Paul Potter Silent; Friends Fear Suicide

Special Cable to The Atlanta Georgian.

PARIS, Oct. 21.—The friends of Paul M. Potter, American playwright, are more and more mystified by his unexplainable absence and his silence.

Some fear that Mr. Potter has taken his life; the most persistent research reveals no trace of him.

## Clayton Opens Fight To Retain House Seat

EUFAULA, Oct. 21.—Congressman Henry D. Clayton has arrived home to fix his fences in the Third Alabama District, following the political whirl of the last three months of which he has been the center. He was welcomed by a big delegation as he stepped from the train.

Mrs. Clayton had a kiss for several Confederate veterans in the crowd.

## Parson Who Married 4,288 Couples Dies

COLUMBUS, OHIO, Oct. 21.—The Rev. Samuel J. King, 72, the "marrying parson" of Columbus, died of neuritis here to-day.

Four thousand two hundred and eighty-eight couples were wedded by him during 48 years in the ministry.

## Sings to Court of 'Joys of Home' as He Awaits Decree From Sixth Wife

DALTON, Oct. 21.—While waiting for the jury to bring in a verdict by which he was to-day granted a divorce from his sixth wife, Robert S. Knox, 89-year-old veteran of the Mexican war, sang to the court several songs of his own composition, one being "The Joys of Home."

On the stand Knox stated that he had been an exemplary husband; but his wife had deserted him four months after their marriage, while Mrs. Knox, who has been married four times, asserted she had been a model wife and her husband had driven her from his home. She said he had passed his days praying to Divine Providence to rid him of her.

After the matrimonial tangle had been given to the jury Judge Fite proposed a reconciliation; but the aged plaintiff would not hear to it. He was then asked if he intended to take a seventh wife, but refused to commit himself. He did state, however, that home was no place without a woman in it, and didn't accept graciously Judge Fite's advice to let matrimony alone in the future.

## Dubois, Noted French Composer, Is Dead

Special Cable to The Atlanta Georgian

PARIS, Oct. 21.—M. Theodore Dubois, former director of the Paris Conservatoire and one of the best known composers in Europe, died to-day as the result of injuries he received in an automobile accident.

M. Dubois, who was 76 years old, wrote the sacred music to an oratorio, the libretto of which was written by the late Pope Leo in 1898, and it was sung at Christmas services that year in the Cathedral of Rheims.

## Banjo Now Silent; Polk Miller Is Dead

RICHMOND, VA., Oct. 21.—Polk Miller, a Richmond business man, known throughout the South for his plantation stories of war times and his performances on the banjo at many Confederate reunions, died suddenly at his home here to-night. He was 69 years old.

For twenty years or more Mr. Miller traveled over the South, but seldom appeared out of that territory, because, as he explained, his diflect stories were not understood elsewhere.

## Mrs. Rockefeller's Recovery Doubtful

CLEVELAND, OHIO, Oct. 21.—The condition of Mrs. John D. Rockefeller, who is ill here, was regarded as serious to-day. Her advanced age has made the outcome of her illness extremely doubtful.

The Rockefeller home declined to issue any bulletins on her condition, but it was admitted to-day that the family has delayed its annual fall journey to their winter home at Tarrytown.

**Resinol stops scalp itching**

**and promotes hair health**

IF you are troubled with dandruff, eczema or other scaly, itching scalp affection, try shampoos with Resinol Soap and an occasional treatment with Resinol Ointment. You will be surprised how quickly the trouble disappears, and the health and beauty of the hair improves.

Resinol Soap and Ointment heal skin eruptions clear away pimples and blackheads, and form a most valuable household treatment for sores, burns, boils, piles, etc. For trial size, free, write to Resinol, Dept. 11-S, Baltimore, Md. Sold by all druggists. Prescribed by doctors for 18 years



**PAY ME FOR CURES ONLY**

If you have been taking treatment for weeks and months and paying out your hard earned money without being cured, don't you think it is high time to accept DR. HUGHES' GRAND OFFER?

You will certainly not be out any more money if not cured. Consultation and Examination are Free for the next thirty days.

If I decide that your condition will not yield readily to my treatment, I will be honest with you and tell you so, and not accept your money under a promise of a cure.

My treatment will positively cure or I will make you no charge for the following diseases:

**KIDNEY, BLADDER AND BLOOD TROUBLE, PILES, VARICOSE VEINS, FISTULA, NERVOUSNESS, WEAKNESS, RUPTURE, ULCERS AND SKIN DISEASES, CONSTIPATION**

Eczema, Rheumatism, Catarrhal Affections, Piles and Fistula and all Nervous and Chronic Diseases of Men and Women.

New and Chronic Cases of Burning, Itching and Inflammation stopped in 24 hours. I am against high and extortionate fees charged by some physicians and specialists. My fees are reasonable and no more than you are willing to pay for a cure. All medicines, the purest and best of drugs, are supplied from my own private laboratory. OUT-OF-TOWN MEN VISITING THE CITY, consult me at once upon arrival, and maybe you can be cured before returning home. Many cases can be cured in one or two visits.

CALL OR WRITE—No detention from business. Treatment and advice confidential. Hours 9 a. m. to 6 p. m. Sunday, 9 to 1. If you can't call, write and give me full description of your case in your own words. A complete consultation costs you nothing and if I can help you I will.

**DR. HUGHES,** Opposite Third National Bank, 16½ North Broad Street, Atlanta, Ga.


# TROLLEY MODERN LOCHINVAR'S WAY

### Schoolgirl of Sixteen and Sweetheart Flee to Marietta and Wed When Her Parents Object.

Young Lochinvar and the prospective Mrs. L. don't gallop madly away in a snorting steed these days.

They take a trolley car.

And still there's romance in the flight, and a delicious sense of danger twittering in the breasts of the elopers.

There was Miss Jean McMillan, now—called "Miss" here because she was so soon to be "Mrs.," although she was just a very pretty little pupil, 16 years old, in the eighth grade of the Williams Street School.

Miss Jean lived at No. 112 Simpson street, and J. R. Harris lived at the home of a sister, No. 670 Ashby street. That was yesterday. Now they both live at No. 670 Ashby street, for the time being, at any rate.

It seems the youthful Lochinvar, whose modern name is Harris, had been calling on Miss Jean for a year. That part of it was all serene. Mr. and Mrs. G. L. McMillan, Miss Jean's parents, had no objection to Mr. Harris as a visitor in their home or as a friend of their daughter. But as a son-in-law — well, they considered their daughter was too young to be married.

Whereupon Love proceeded to laugh at locksmiths, which is merely a figure of speech, as Miss Jean wasn't locked up or anything like it.

On the contrary, she went to school quite as usual yesterday. Then she went home, quite as usual. Then she did something not at all as usual. She went to the corner of Whitehall and Hunter streets, and there met the young Lochinvar.

Then they boarded the wild and untamed trolley car for Marietta, where they found an amiable J. P.

After which Mr. and Mrs. J. R. Lochinvar Harris returned to Atlanta and went out to Mr. Harris' sister's home.

And there they are.

## Georgia Archives in Peril of Destruction, Asserts Phil Cook

Secretary of State Phil Cook Tuesday issued an informal statement in regard to the importance of the State preserving the old records which are filed in the Statehouse.

According to Mr. Cook many of the oldest records in the State Archives Department are in imminent danger of destruction. Most of the books are now stored away in cases which could be destroyed by fire, and many of the old maps have been rendered practically valueless by excessive handling.

Mr. Cook points out that whereas the State of North Carolina has expended something like $30,000 recently for the preservation of its old records, Georgia is spending less than $2,000 appropriated last year for the purchase of glass cases. A much larger sum is needed immediately, he says.

## To Guard Credits Under Money Bill

WASHINGTON, Oct. 21.—An amendment to the pending currency bill for the completion of the machinery of the new banking and currency system before any part of it is set in operation, will be adopted by the Senate Banking and Currency Committee, according to opinions expressed by a majority of the committee to-day.

The economic cause of the amendment lies in the alleged need of banks for an institution to rediscount paper for them simultaneously with their transfer of capital to the proposed Federal reserve banks. Otherwise, the transfer of these funds will result, it is declared, in a contraction of credits and disturbed business.

## Women Moose Help Democrat to Win

PEORIA, ILL., Oct. 21.—Charles C. Craig, Democrat and millionaire attorney of Galesburg, Ill., was elected to the Supreme Court of Illinois by a plurality of 3,640, according to figures on yesterday's Fifth Judicial Oistrict election completed to-day.

Craig's election was made possible by women Progressives, who fought Leslie D. Puterbaugh, Republican nominee, because he refused to pledge himself for suffrage. The women were held responsible for the 9,158 votes which went to Arthur H. Shay, of Streator, Progressive nominee.

# WHITEHALL GRADE WORK IS RESUMED

### Attorney McClelland Announces He Will Appeal Injunction Suit Judge Bell Denied.

Work was resumed on the regrading of Whitehall street, between Mitchell street and Trinity avenue, Tuesday morning, as a result of the refusal of Judge Bell to grant a permanent injunction against the project.

Chairman Shelby Smith, of the County Commission, said that if weather conditions were favorable the county would complete its part of the work within three weeks. The city and public utilities promise to make record time on their part.

Attorney John E McClelland, representing W. L. Kelley, the grocer who filed the injunction petition, announced that he would appeal the case to the Supreme Court. He took the position that the County Commissioners could not do work on streets inside the city unless these streets were registered as county roads, and that Whitehall street was not so registered.

**COUNTY FAIR IN MOVIES.**

DALTON, Oct. 21.—A motion picture theater here is to-day showing pictures of the Whitfield County Fair, airship flights and other interesting events that took place here last week.

## Monarchists in New Revolt in Portugal

Special Cable to The Atlanta Georgian.

MADRID, Oct. 21.—Another anti-republican revolution has broken out in Portugal, according to a report received here to-day by way of the frontier.

Serious disorders are reported from several quarters where monarchial strength is marked. Government troops have been massed in Lisbon, Oporto and other important cities.

## Physician Tells How To Grow Hair

### A Well-Known Physician and Newspaper Correspondent Tells How to Promote the Growth of the Hair.

A well-known physician who has made a careful study of the hair recently made the following statement: "It is comparatively easy to stop the hair from falling out, promote its growth and banish dandruff by the following simple recipe, which can be made at home: To 7 oz. of water add a small box of Barbo Compound, 1 oz. of bay rum and 1-4 oz. of glycerine. Apply it to the scalp with the finger tips two or three times per week. It not only is excellent as a scalp and hair tonic, but it darkens faded, streaked, gray hair and makes it soft and glossy. I use it myself and have no hesitancy in recommending it to my patients. These ingredients can be bought at any drug store at very little cost."

**KILLED BY TRAIN.**

HUNTSVILLE, ALA., Oct. 21.—James Frick, agent for the Standard Oil Company, was killed by a freight train on the Southern Railway at Scottsboro, while he was superintending the switching of oil cars.

**WRECK VICTIMS TO RECOVER.**

DALTON, Oct. 21.—Physicians expect all of the five persons injured in the accident at the railway crossing near Tunnel Hill, to recover, although little Edwin Williams, who sutsained a concussion of the brain, is still in a critical condition.


**BAGLEY & WILLET**

General Agents

The Penn Mutual Life Insurance Co.

Fourth National Bank Building

**An experience of twenty years with the Penn Mutual Life in conducting one of its largest agencies enables us to assure competent handling of all business intrusted to our care.**



**Chamberlin = Johnson = DuBose Co.**

ATLANTA NEW YORK PARIS

# That New Suit

It is a very important matter to most women right now.

We realize that and have planned accordingly.

Perhaps that is why so many women are turning for theirs to our suit section.

Now, it is a fact that we have gathered here a wonderfully fine collection of suits.

We look upon it as the finest this store has ever presented to an interested public.

Things **look**, things **are** new and smart.

There is an air of success about the whole section.

An air of success because the individual suits that make up its stocks are individual successes. It is not a question of this price or that price. That is for you to decide---we ask the previlige of showing you what kind of a suit yours may be at this price or that price.

## Your Attention, Please

## To the Window Display of Furs

There is one coat in it valued at $2,000.

It is a masterpiece.

And there are others and others that are true examples of the fur fashions this season.

Through this window you may see our fur section---figuratively at least-- and what it offers to the women of Atlanta in this year to be made notable by the superlative use of furs.

**Chamberlin = Johnson = DuBose Company**



*Southern Suit & Skirt Co.---Atlanta, New York*

Choose Wednesday and Thursday From This Remarkable Special Purchase

# Sale Suits, Coats and Dresses

*In the Newest Autumn Modes*

Our New York connection, composed of 21 of the leading Suit and Dress manufacturers of that city, who are directly interested in this business as partners, made this wonderfully advantageous "buy." These beautiful garments arrived this morning and will be placed on sale to-morrow at 9 a. m.

## Suits!

*Special Purchase Price*

**$24.50 and $29.75**

Great news for the woman who has put off her Suit buying—not a limited assortment, but a wonderfully comprehensive showing of beautiful Broadcloths, Eponge, Brocaded Matelasse and Duvetynes in styles that are absolutely NEW. The timeliness of this offering, combined with the out-of-the-ordinary values, will make these beautiful Suits fly out of here to-morrow and Thursday at $24.50 and $29.75.

## Dresses!

*Special Purchase Price*

**$19.75 and $24.50**

Values that mean a busy day in our popular second floor. The daintiest and smartest little frocks of the season, in the soft clinging new Crepe Meteors, Crepes, Eoliennes and other dainty materials—decidedly unusual values for to-morrow and Thursday at $19.75 and $24.50. .

## Coats!

*Special Purchase Price*

**$14.75 and $24.50**

All the rich, luxurious new fabrics for Fall are delightfully featured in this remarkable "purchase." Only this store, with its great purchasing power, can afford to give such VALUES right when coats are most needed. As an example of the many happy surprises awaiting patrons of this store—Wednesday and Thursday, choice $14.75 and $24.50.

No Charge for Alterations

**Southern Suit & Skirt Co.**

Geo. W. Seay, President. 43-45 Whitehall

It Takes the Plugger, the Sprinter and the Thinker to Make a Goal

# GEORGIAN SPORTS COVERED by EXPERTS

INDOOR SPORTS | By Tad | SILK HAT HARRY'S DIVORCE SUIT

Copyright, 1913, International News Service.

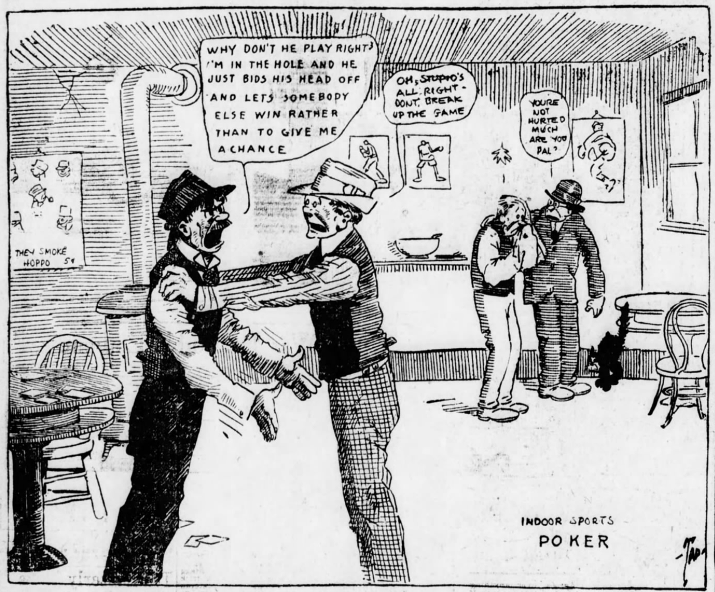


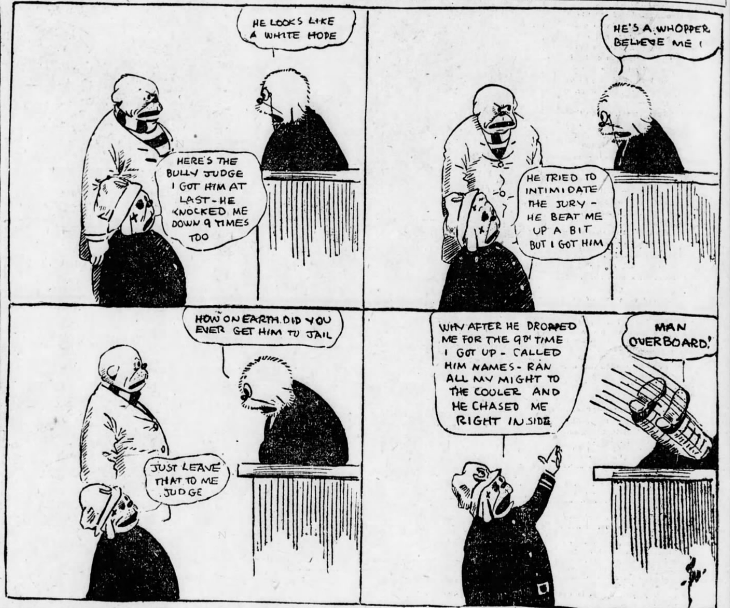


## VIRGINIA LOOKS FOR SURE WIN OVER GEORGIA

### Entire Team Is Confident of Defeating Red and Black Squad Saturday.

CHARLOTTESVILLE, VA., Oct. 22.—Virginia held its first practice of the week to-day, the boys resting Monday owing to blizzard. The coaches worked the squad on running down punts, forward passes and signal drills.

After the two days' rest the men showed excellent form, working like Trojans and receiving the approval of the coaches. Ray has entirely recovered from the injury to his back and will be in Saturday's game against Georgia. With no men on the sick list and the whole team in the pink of condition, the prospects for a victory over the Red and Black is bright. In fact, the squad is confident of winning. Mayer has been showing excellent form and dash in his heavy line plunging. Gooch is improving his toe wonderfully and should give a fancy exhibition of punting Saturday. The Orange and Blue will line up as follows: Maiden, left tackle; Woolfolk, right tackle; Carter, right guard; Redus, left guard; Brown, center; Gooch, quarterback; Landes, fullback; Mayer, left half; Gilette, right end; Ray, right half; White, left end.

## Robert Gilks Signs To Manage Bills

MONTGOMERY, ALA., Oct. 22.—Robert Gilks, one time big league player and more rectnly a scout for the Cleveland Americans, has been signed as manager of the Montgomery Southern League team for next season.

## Ban Johnson Signs Umpire Ollie Chill

CHICAGO, Oct. .—Ollie Chill, who umpired in the American Association this year, was signed to-day to work in the American League next season, according to President Ban B. Johnson.

### REICH STOPS LOGAN.

NEW YORK, Oct. 22.—Al Reich, former heavyweight champion, knocked out Tim Logan in the fourth round of the windup before the Atlantic Garden Athletic Club last night.

### NAPS GET SECOND SACKER.

PORTLAND, OREG., Oct. 22.—President McCreddie, of the Portland team of the Pacific League, announced to-day that William Rodgers, captain and second baseman of the team, had been released to the Cleveland Americans.

## RITCHIE LIFTS LIGHTWEIGHT LIMIT TO 135

### Champion Says He Has Never Considered 133 Ringside Correct Poundage.

NEW YORK, Oct. 22.—Willie Ritchie, lightweight champion of the world, who makes his first appearance in this city at Madison Square Garden a week from to-night in a ten-round glove fight with Leach Cross, is the first holder of the title since the late Joe Gans was champion to raise the weight limit. Ritchie found time yesterday to explain why he is not making matches at 133 ringside. He discussed the matter to-day.

"I have never considered 133 pounds ringside the lightweight limit," he said. "In fact, there is no rule, American or English, under which championship contests are held that fixes this limit. The history of boxing shows that Jack McAuliffe, the first American who held the world's title, defended himself at 135, 137 and even 140 pounds. Kid Lavigne, who succeeded McAuliffe, lost the title on a decision to Frank Erne at 135, weighing four or five hours before the bout. Erne was knocked out by Gans at 136, weighing at 6 o'clock.

"Battling Nelson made poor Gans do 133 for the title and the latter was a physical wreck. Wolgast played the same trick on Nelson and also made me fight him at the 133 limit. But since I've become champion I have a right to dictate the weight and I have fixed the limit at 135 in order to let challengers who can not make 133 have a crack at the title."

## Smith Knocks Out Tony Ross in Tenth

BOSTON, Oct. 22.—Gunboat Smith last night knocked out Tony Ross, of Newcastle, Pa., in the tenth round. At the opening of the tenth Smith began to show his punching ability and, after a minute and a half, Ross was down and took the count.

### TO ARRANGE BENEFIT GAME.

CHICAGO, Oct. .—Arrangements will be made for an exhibition game between Chicago Cubs and White Sox next spring before the opening of the major league baseball season, the proceeds to be given to Mrs. Jimmy Doyle, widow of the former Cub third baseman.

### PETROSKEY IS MATCHED.

SAN FRANCISCO, Oct. 22.—Sailor Petroskey, the middleweight trial horse, has been matched to fight a limited round bout with Leon Renz at Butte on Thanksgiving Day.

LYRIC THIS WEEK
EUGENIE BLAIR
in the
GREAT DRAMA OF MOTHER-LOVE
MADAME X
MATS TUES., THURS. AND SAT. SEATS SELLING.

## Why Not Peg Instead of Punt?

## Rules Aid Passes Out of Bounds

By O. B. Keeler.

OF course, American football is not played with the feet. It hasn't been for a long, long time.

Still, as the earnest young woman in the stand said out at the Tech-Mercer game Saturday:

"They DO kick it once in a while, don't they?"

They do, for a fact.

But it looks as if that slender tribute to the name of the game is going to be abandoned before long.

* * *

THAT forward pass thing, while it never has been much of a play in football, taught some thinking persons that when the time came to surrender the ball to the other side, at the same time costing the other side all the territory possible, there might be a better way than by kicking the ball.

They might just throw it, like a long forward pass.

* * *

THIS plan is not strongly recommended to teams having a Pat O'Dea or a Hirschberger doing their punting.

But there are not many such teams.

And, after all, it isn't so much a matter of sheer distance covered in a punt as what happens after the ball is caught.

The average distance of punts beyond the line of scrimmage is only about 35 yards, even among the big colleges. The ball ordinarily is returned about 10 yards. Not infrequently a crack "safety man" will run the punt back to the scrimmage line, back of which it started. Sometimes he will slip through the broken field for a touchdown.

* * *

NOW, there is a rule in the football code which everyone expected would be changed this year, but it wasn't.

That rule provided that on a forward pass that goes out of bounds before being touched the ball shall go to the opponents AT THE POINT THE BALL LEAVES THE FIELD.

All right.

The side lines, one side or the other, never are more than 27 1-2 yards away from a play. Almost always a boundary will be much closer.

There are plenty of college players who can hurl a football steadily and accurately 45 yards. A good many star passers can flip the leather in spirals of 55 and 60 yards.

The answer is easy—at least, it looks easy.

* * *

PRINCETON used the "long pass out of bounds" with great effect in the East last fall. Texas had a thrower who could hurl the ball 65 yards with wonderful regularity. In the game between Mississippi and Texas the Mississippi punter lost on the average 30 yards every time he tried the exchange of punt for peg against the strong-armed Texan.

And then there's always a chance that the long forward pass may be caught by one of the passer's men—with a fine opening for a run to a touchdown.

It seems to be worth thinking about.

## Giants Get 'Koney,' Is Gotham Report

NEW YORK, Oct. 22.—Edward Knoetchy, the famous St. Louis first baseman, has already been sold or traded to the Giants, while Third Baseman Mike Mowrey will be turned over to Manager Huggins to the Boston Nationals, according to a local paper. The player who expressed these statements, expressed the opinion that Mowrey's release to Boston would pave the way for a new third baseman for the Cardinals, possibly Charley Herzog, of the Giants.

## Vardon and Ray to Play Western Stars

SAN FRANCISCO, CAL., Oct. 22.—Harry Vardon and Edwin Ray, the English golfers, arrived here yesterday, and will play a series of matches this week at the San Francisco Golf and Country Club with Jack Neville, Pacific coast champion; Vincent Whitney, former Pacific coast champion, and Chapin Tubbs, former champion of the Yale golf teams. The games will be played Thursday, Friday and Saturday.

THE ATLANTA
Thurs., Fri., Sat. Mat. and Night.
World's Greatest Production,
SALOME (IN ENGLISH)
100 in Cast. Orchestra of 25.
Seats now on sale. Nights 25c to $2; Matinees, 25c to $1.50.

## Ty Cobb Gets Letter Addressed by Sketch

SYRACUSE, N. Y., Oct. 22.—Postal clerks from here to Detroit solved the rebus of a letter bearing as its address nothing more than a rough sketch of a necktie and a corn cob. A local newspaper artist made the odd test, dropping the letter into a street mail box without the slightest hint other than the pictures as to whom it should be addressed.

Word has been received that the letter was promptly delivered as intended into the hands of none other than Tyrus Raymond Cobb, the popular idol of baseball fans.

Columbia Theater 14 CENTRAL AVENUE
MATINEE AT 3 P. M. NIGHT 7:30 and 9. TO DAY
THE GOOD SHIP NANCY HANKS.
The Best Show in Town, and The Polock Sisters, Song and Dance Artists; the Great Schreck, Hand Balancer; the Original TANGO DANCE 27—In Company—27.
No change in prices. Smoking permitted.

FORSYTH ALL THIS WEEK Matinee and Night Daily
FLORENTINE SINGERS,
Lynn Overman & Co.
Welch, Mealy and Bell.
The Five Martells
Bert Wheeler—Robt. Fulgora
And Barry & Wolford.
Get the Habit—Get Seats in Advance.

## STIFF WORKOUT FOR HEISMAN'S SQUAD TO-DAY

### Active Preparation for Florida Game Starts This Afternoon. Overconfidence Feared.

HEISMAN'S Yellow Jackets to-day start real work for their game with the Florida eleven from Jacksonville next Saturday afternoon. The boys were given a light signal drill yesterday with quite a bit of practice booting the ball and getting down the field under punts.

To-day Coach Heisman will start active work to strengthen his line. If the Tech squad hopes to put up a fight against the bigger colleges later in the season they must have a defensive line that will be able to stop the rushing backfields of their opponents.

Up to date the Yellow Jackets have made a grand showing, but they have not been up against a real tough foe yet. Heisman knows this and is trying his best to keep the boys from growing overconfident. Secret practice with new signal drills will also be in line every day. All the boys are getting the stiffness out of their limbs from last Saturday's game and they will all be right in a day or two.

CIRCUS SENSATION OF THE CENTURY
COMING TO ATLANTA
Monday, October 27th
Ponce DeLeon Park, Opposite Ball Grounds.

BARNUM AND BAILEY
GREATEST SHOW ON EARTH
And the Big Character Spectacle
CLEOPATRA
Riot of Color. 1,250 Persons Participating. Among the Arenic Sensations:
FAMOUS ICELANDER TROUPE
Glima Wonders—First time in America
MIKADO'S ROYAL TROUPE OF JAPANESE ATHLETES.
The Wonderful Baseball Elephants and 1,000 Other Features
Parade at 10 a. m., Preceding First Performance. Two Performances Daily
AT 2 AND 8 P. M. DOORS OPEN ONE HOUR EARLIER
50c Ticket Admits to All. Children under 12, 25c. Downtown Ticket Office at
CABLE PIANO COMPANY,
No. 84 North Broad Street.
Same Prices as Charged at Grounds

## RINGSIDE NEWS

Willie Ritchie says he will prove that he is a real champion when he exchanges punches with Leach Cross in a ten-round encounter at New York on October 29. Ritchie is training hard and intends to knock out Cross if possible.

* * *

Larney Lichtenstein takes his pen in hand to inform the writer that he is now managing George "Knockout" Brown, the Chicago middleweight. Larney says he has Brown matched to meet George Chip at Racine, Wis., next month.

* * *

Billy Hoy, the local welterweight, who recently challenged Eddie Hanlon, says he will agree to meet the latter for a $50 side bet. Hoy is now waiting to hear from Billy Lutz, Hanlon's manager.

* * *

Jack "Twin" Sullivan and Gus Christie will clash in a ten-round go at Fond du Lac, Wis., to-night. The men will weigh in at 164 pounds at 3 p. m. This will give Sullivan an advantage of five pounds.

* * *

"Kid" Young is spending much of his time these days training for future engagements. Young expects to get on at Athens, Ga., some time this month, and may also be matched to box at Jacksonville, Fla.

"Kid" Brown, the Greek bantam, may be seen in the ring with Al Smith at Athens, Ga. Brown is a big card there, due to his victory over Eddie Murphy last week.

* * *

To-morrow night at Superior, Wis., Billy Walters and Spike Kelly will meet in a return engagement of ten rounds. The pair met about two months ago, Kelly carrying off the honors after a fierce mill.

* * *

That long-sought-after match between Mike Gibbons and Packey McFarland may be closed any day now. Billy Gibson, the Gotham promoter, has already secured Packey's consent to the bout, and is now waiting to hear from the St. Paul flash. McFarland is to get a guarantee of $10,000, according to Gibson.

* * *

Jack Britton is certainly having tough luck. Although he has beaten every boy in his division who has dared put the gloves on with him, Willie Ritchie, the champion, refuses to give him a chance at the title. Leach Cross, Ritchie's next opponent, was handed a neat lacing by Jack about six months ago. Ever since that battle Cross has managed to stay clear of the Chicago boy.

## Officials Named to Handle Big Games

The officials who will handle all the big games in the intercollegiate football world have just been announced. The list is herewith appended:

Dartmouth vs. Princeton, October 25—Referee, W. G. Crowell, Swarthmore; umpire, Neil Snow, Michigan; linesman, Lieutenant H. M. Nelly, West Point.

Harvard vs. Cornell, November 1—Referee, W. S. Langford, Trinity; umpire, D. Fultz, Brown; linesman, J. B. Pendleton, Bowdoin.

Pennsylvania vs. Dartmouth, November 8—Referee, N. A. Tufts, Brown; umpire, W. G. Crowell, Swarthmore; linesman, F. Murphy, Yale.

Yale vs. Princeton, November 15—Referee, W. S. Langford, Trinity; umpire, Neil Snow, Michigan; linesman, D. Fultz, Brown.

Harvard vs. Yale, November 22—Referee, W. S. Langford, Trinity; umpire, Neil Snow, Michigan; linesman, D. Fultz, Brown.

Pennsylvania vs. Cornell, November 27—Referee, W. S. Langford, Trinity; umpire, Neil Snow, Michigan; linesman, Carl Marshall, Harvard.

ROSE PURITY
4 FULL QUARTS $4.00 EXPRESS PREPAID

This offer positively expires November 15. Not good unless attached coupon is used

THE MOST ASTOUNDING OFFER I EVER MADE
--RANDOLPH ROSE.
PURITY
ONE QUART FREE
Free, a quart of Purity. Think of it. Purity—the matchless, the wonderful, for fifty years the leading brand of the South—a whole quart of it free.
Nowhere in this wide, wide world is there a whiskey so fine, so magnificent, so medicinally pure as Purity.
Most everybody knows that. It's the few who have never met Purity that I am after. Hence this great
BIG FREE OFFER
With every order received on or before November 15, for four quarts of Rose's Purity at $4.00, I will ship, express prepaid, one extra quart bottle of Purity, making five quarts in all, *provided you use this coupon.*
Try the free bottle. If it doesn't more than please you, keep the free bottle for your trouble, return the four bottles, express collect, and I will refund your money.
Purity's my pet—my hobby. I'll back it against any other distiller's $5.00 whiskey.
Just so you can compare it yourself, I will give you absolutely free, one full quart bottle of Purity, with every order of four quarts or more of the following advertised brands, provided you use this coupon before November 15th.
Murray Hill 4 Qts. .... $5 | W. Harper's 4 Qts. ..... $5 | Lewis' 66 4 Qts. ... $5
EXPRESS PREPAID.
I'll leave it to you. I know you'll say Purity is the best
RANDOLPH ROSE, President.
Ask the Revenue Officer.
R. M. ROSE CO.
Chattanooga, Tenn. Jacksonville, Fla. Newport, Kentucky.
Order From Nearest Point

COUPON—Tear off here
This offer expires November 15, 1913 B11
R. M. Rose Co.—Dear Sirs: Please ship the following
Name
Shipping point
Post Office
R. F. D. or Street State

## Polly and Her Pals .:. Biting Sarcasm That Doesn't Bite .:. By Cliff Sterrett

(Copyright, 1913, by International News Service.)

## Little Willie Gettit .:. .:. .:. .:. By George McManus

(Copyright, 1913, by International News Service.)

## Advice to the Lovelorn

By BEATRICE FAIRFAX

**NO.**

DEAR MISS FAIRFAX:

I am twenty and in love with a young lady two years my senior. She reciprocates my love, but I am undecided as to whether I should continue keeping company with her. I told her that I could not get married for five years, as I am not financially equipped.

Do you think it proper for me to keep her waiting, as she fears our love will grow cold at the expiration of five years?

AARON.

OWING to the more fickle nature of men, long waits are manifestly unfair to the women, and her hesitation proves she knows it. It also proves that she is not quite sure of herself. Be good friends, but give her the chance her freedom may bring her.

**CERTAINLY NOT.**

DEAR MISS FAIRFAX:

I have kept company with a young man three years my senior and have noticed that he lacks some points in etiquette. I have known him three months and like him very well. Would it be proper for me to correct him?

BRUNETTE.

NO man ever lived who could take corrections without a spirit of resentment. If you want to lose him, correct him, by all means. You "like him very well." My dear, that is not loving him. If you loved him you would not see his faults.

### Biting.

Senator William Hughes of New Jersey merrily smiled the other night when the talk at a Washington social session turned to the festive mosquito. It reminded him, he said, of the conversation between two buzzers of that breed down along the Jersey shore.

These mosquitoes were resting in the shade of a piece of seaweed one afternoon when a beautiful young girl, wearing a slashed skirt that permitted an occasional glimpse of a pretty ankle, walked by. Instantly one of the pair began to sit up and take notice.

"Look over there, Jim," he remarked to his mosquito companion, "there goes another one of those slashed skirts."

"Yes," responded Jim, looking in the direction indicated. "What do you think of those skirts, anyway?"

"Greatest thing on earth," was the prompt reply of the first mosquito. "I never did believe in keeping the free lunch covered up."

### His Excuse.

Larry Flynn, in many respects a good soldier, had a very limited idea of the virtues of tidiness. Appearing one morning on parade with his boots in a fearful state, the sergeant's eagle eye soon spotted him.

"Private Flynn, fall out!" he roared. "Phwhat d'ye mane by comin' here wid yur boots in a mess loike that?"

"Arrah, now, sargint, be aisy. Shure, ye niver before saw a good soldier showin' a clane pair o' heels!" retorted the imperturbable Larry.

### Where He Was Hurt.

Sympathizer—Poor little chap! Where did that cruel boy hit you?

Small Boy—Booo-oo-oo! We were 'avin' a naval battle, and 'e torpedoed me in the engine room!


## MRS. RIVERS DISCLOSES SECRET

### Matter Didn't Prove Experiment After All, and She Now Makes It Public.

Mineral Springs, Ark.—In a letter from this place Mrs. J. M. Rivers says: "If it had not been for Cardui, the woman's tonic, no doubt I would have been in my grave.

"I was sick all of the time for ten years, and took medicines constantly. I suffered terribly. At last I decided I would just try Cardui on my own hook, and kept it a secret. It was certainly a Godsend to me. Since taking it I have no pain whatever, feeling good, and can wrestle with my 16-year-old son. In fact, I don't feel over 16 myself. Am as happy as a lark. When I began taking Cardui I only weighed 101 pounds. Now I weigh 117 1-2 pounds, and am going to continue taking Cardui until I weigh 135.

"I just can't say enough for Cardui, and I believe if all women who suffer from womanly troubles would take it, there would be more happy homes."

Using Cardui is no experiment. It has stood the most severe of all tests—the test of time. Cardui has been in use for over half a century, and in this time has benefited more than a million women. It is composed of purely vegetable ingredients, which have been found to build up the vitality, tone up the nerves, and strengthen the womanly constitution.

That it has helped others is the best of proof that it will help you. Try Cardui.

N. B.—Write to: Chattanooga Medicine Co., Ladies' Advisory Dept., Chattanooga, Tenn., for Special Instructions on your case and 64-page book, "Home Treatment for Women," sent in plain wrapper.—(Advt.)


## THE KING OF DIAMONDS

BY LOUIS TRACY

A THRILLING STORY OF A MODERN MONTE CRISTO

(Copyright, 1904, by Edward J. Clode.)

### TO-DAY'S INSTALLMENT

Mr. Abingdon received him with some degree of reserve. The magistrate could not understand the receipt of a letter bearing the address of the Pall Mall Hotel, a place where he had been entertained at dinner occasionally by one of his wealthy friends, but which was far removed from the limit imposed on the pocket of any man whose resources depended on the exercise of an ordinary profession.

But Philip still figured in his mind as a ragged urchin. Not even the skilled police magistrate could picture him as the actual owner of millions of pounds worth of portable property. Hence, the boy's appearance now told in his favor. Cursory impressions soon yielded to positive bewilderment when Philip began to relate his story faithfully from begnning to end, neither exaggerating nor suppressing any salient detail save the actual locality where his astounding adventures found their center and genesis.

### Telling His Story.

Mr. Abingdon did not doubt for one moment that the boy was telling the truth. The romance of his narrative was far beyond fiction.

Philip himself grew enthusiastic as he went on. His brown eyes blazed again with the memory of his wrath and shame at the arrest. He told the Magistrate how the proceedings in court had affected him, and gave a vivid picture of his bargaining with Isaacstein, the packing of the diamonds, the fight between the policeman and a burglar, his interviews with all sorts and conditions of men, and the ruses he had adopted to preserve his secret.

At last he came to the transaction which secured for him the ownership of the mews itself. He read copies of his letters to the solicitors, and their replies, and then, of course, the Magistrate knew where the meteor had fallen.

"That is a very clever move on your part," he said, smiling. "It invests you with all the rights and usages of that particular piece of earth, and effectually stops any one from disputing your possession of the meteor. How did you come to think of it?"

"You put the idea in my mind, sir," said Philip, modestly.

"I? In what manner?"

"You hinted, at our last meeting that some one might lay claim to my diamonds on the ground that they had fallen on their property. I did not intend that any one living, except yourself, should ever know the history of my meteor, but I thought it best to buy the place outright in the first instance, and then devote it to a charity which I intend to found in memory of my mother."

Mr. Abingdon smiled again.

"Your confidence is very flattering," he said. "I suppose you took up your quarters at the Pall Mall Hotel in order to impress people with your importance and secure instant compliance with your wishes?"

"That was my motive, sir."

"Then, my young millionaire, in what way do you wish me to serve you? Of course, you have not sought this interview and told me your story so unreservedly without an ulterior object in view. You see, I am beginning to understand you already a little better than when we first met."

Philip did not reply immediately. He did not want to risk a refusal, and he was not yet quite sure that the Magistrate fully comprehended the extent of the fortune which had been showered on him from nature's own mint.

"When Mr. Isaacstein returns from Amsterdam he will pay me something like 40,000 pounds," he said.

"Yes. It would seem so from the receipt you have shown me."

"That will be determined on Wednesday next at the latest."

"Yes."

"If the money is forthcoming it will be proof positive that my diamonds are of good quality, and, as I picked up those dirty stones quite promiscuously, it follows that the others are of the same standard?"

"Undoubtedly."

**"Well, Mr. Abingdon, I can form no estimate of their collective value, but they must be worthy many millions. According to Mr. Isaacstein's views, I will be able to command a revenue of between a quarter and half a million sterling per annum."**

"It is marvelous, perfectly appalling in some senses!" cried the perturbed lawyer, throwing up his hands in the extremity of his amazement.

"You are right, sir. I am only a boy, and the thing is beyond my powers. I can see quite clearly that while I ought to be at college obtaining a proper education, I will be worrying about the care of great sums of money. I do not know anything about investments. How should I? I have no older relatives, no friends whom I can trust. For some reason I do feel that I can have faith in you. Will you take charge of my affairs, advise me during the next few years, tell me how to act as my mother would have told me—in a word, become my guardian?"

For a little while Mr. Abingdon was silent. When words came he could only gasp:

"You certainly are the most extraordinary boy I have ever encountered."

Then Phil laughed merrily.

"I don't think, sir, that I am so much an extraordinary boy as a boy who has been pitchforked into an extraordinary position. I hope most sincerely that you will do what I ask. If I may say so, without presumption, it will be a good thing for you. I suppose a man who looks after millions of money is entitled to a vastly bigger income than one who sits hours in a police court dealing with offenses against the law."

### The Real Boss.

"Such has certainly been my experience," said the magistrate, who appeared pleased because Philip hinted at a good, fat salary for controlling the estate of the King of Diamonds.

"Then you agree," cried Philip, joyously.

"Not so fast, my youthful friend. Even a police magistrate must bow to his wife. Mrs. Abingdon would never forgive me if I took such an important step without consulting her. You will remain to dinner."

Then Philip knew that he had gained his point. Nothing was said before the servants, but when they were cozily ensconced in the library before a pleasant fire, he was asked to relate again his entrancing history, for Mrs. Abingdon's benefit.

The good lady was overwhelmed. She, like everybody else, had read the newspapers, and, of course, had the additional benefit of the unkempt boy with his small parcel of valuable gems.

But the presence of Philip under their roof, the glamor of the tale as it fell from his lips, cast a spell over her. She was a kindly soul, too, and tears gathered in her eyes at some portions of the recital.

"What a pity it is that your motoher died," she murmured, when he had ended.

The words endeared her to Philip instantly. A worldly, grasping woman would have thought of nothing save the vista of wealth opened up for her husband and herself. Not so Mrs. Abingdon. If anything, she was somewhat afraid of the responsibilities proposed to be undertaken by her spouse, to whom she was devoted.

The Magistrate did not promise definitely that night to accept the position offered to him. He would think over the matter. He could retire on a pension at any time. This he would do now without delay, and Philip could certainly count on his friendship and advice, while his house would always be open to him.

Meanwhile, he would give one word of advice—to trust no human being with the power to sign any binding document without his—Philip's—consent. Then it would be difficult for any one to deal unscrupulously with him.

The boy went away at a late hour. He left behind him an exceedingly perplexed couple, but he felt that when Mr. Abingdon had time to assimilate the facts, and realize the great scope of the work before him, there was little doubt he would gladly associate himself with it.

At the hotel a telegram awaited him:

**"Have realized for fifty-two thousand. Returning Monday.**

**"'ISAACSTEIN."**

Here was final proof, if proof were wanting Philip was a millionaire many times over.

**To Be Continued To-morrow.**

### True to Nature.

Three American artists were telling tall tales about their work.

"The other day," said one, "I painted a little deal board in imitation of marble with such accuracy that on being thrown into the water it immediately sank to the bottom."

"Faugh!" said another. "Yesterday I hung my thermometer on the easel supporting my view of the Polar region. It fell at once 20 degrees below freezing point."

"All that is nothing," remarked the third artist, in conclusion. "My portrait of a prominent New York millionaire was so lifelike that it had to be shaved twice a week."

### A Difference.

Wilkie Bard tells a story of a husband and wife who were always quarreling. A friend called one evening and found them in the middle of a row. After the storm had subsided a little, he ventured to remonstrate with the husband.

"Look here," he said, "you shouldn't quarrel like that, you know. Look at the dog and cat lying here. They get on very well together."

"Yes, they may," retorted the husband; "but you tie them together and see what happens then."

## .:. Choice of Colors .:.

ONE of the most important matters in dress is in the choice of color. There are certain elementary principles in regard to colors appropriate to different complexions. Red is usually becoming to a distinct brunette and to those of less positive coloring. It lends a roseate color to pale complexions and intensifies the color of delicate or shell-pink skins. Red should be avoided by any one with a florid complexion. Green, white, cream or black are best for those with florid coloring.

Green is one of the most charming of colors. It is almost universally becoming and its beauty is evidenced by nature's partiality for it, and the fact that it may be combined, as in nature, with practically every color. Blue, pink, yellow, tan, orange, mauve or violet go well with green. Brunettes can wear warm shades of green, the shades inclining to yellow or bronze; these shades harmonize with the orange tones of a brunette's complexion, instead of deepening them, as cold, bluish shades of green are apt to do. Green, of course, throws its complementary color of red upon the face. It improves a pale complexion.

Yellow is supposed to be a good color for a brunette, as its complementary violet neutralizes the yellow of the skin and leaves the red, thus giving freshness to the complexion, but if the skin has more yellow than orange in it the orange color worn with it would change it to a pallid white. Pale yellow or old gold is more becoming than greenish yellow. Corn yellow can be worn by a woman whose hair has unusually rich, dark tints, almost blue-black, and whose complexion is clear white and red.

Blue in its deep shades or pale tints is, as a general rule, becoming where the skin is clear in tone and the hair dark brown or chestnut, but blue injures the brunette if there is too much orange in the complexion. Pink, green, dark red, warm brown, pinkish gray and some shades of violet may be worn by those with light or dark brown hair and a clear skin. Blue is the standard color for blondes. It improves the color of the hair because it imparts the complementary orange. It enriches fair complexions. Jonquil yellow is charming for a girl whose hair is fair or with amber tints in it, and whose complexion is white and shell pink.

The girl with auburn hair needs to be careful in choosing colors to bring out the beauty of her hair. Tans and golden browns harmonize with this color, especially where the shade chosen is nearly the same or a shade deeper. Green has a good effect with this coloring. Black, specially black velvet, is becoming. White or cream is suitable, but gray or buff should be avoided. Red or pink should not be used, unless a very pale shade of pink, like flesh color.

The shade known as Titian hair, from the great Venetian painter, whose partiality was for that color, looks well with purple or lavender. These colors are supposed to harmonize with red hair of almost any tint, although some persons contend that they intensify too strongly the yellow in the complexion. Purple against golden hair is beautiful, for the reason that it brings out the color by contrast, and the very fair skin which accompanies golden hair has less yellow in it than any other complexion.

Women whose hair is gray look well in certain shades of mauve, purple or violet, provided the complexion is sufficiently clear, without too much yellow in it. Blue is usually becoming with gray hair. Black, especially in velvet, is becoming. Brown or red should be avoided.


**Consumption**

The great new discovery that is being used with wonderful success in the external treatment of this most dreaded and fatal disease is

**Crouch's Consumption Remedy**

Hundreds of testimonials—your personal friends are among them. If you or some friend is afflicted with this certain death disease—investigate—save a life. Positively benefits; immediate relief. Trial bottle $1.

Ea-Tone Medicine Co.,
7 Hill Street Atlanta, Ga.

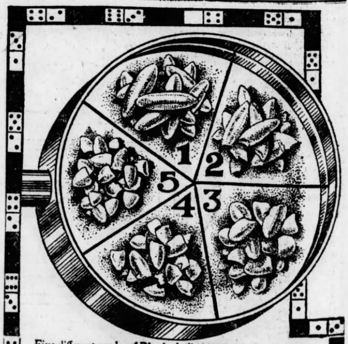


Five different grades of Rice including "*Domino*" were placed under the magnifying glass and photographed. No. 1 represents *Domino* while the others represent various inferior grades.

**DOMINO RICE**

Is Sold Only in Sanitary Packages

1 Pound Size 10 cents
2½ " Size 25 cents

AT YOUR GROCER

Ralph L. Goldsmith Co. New Orleans

**CASTORIA**

For Infants and Children

The Kind You Have Always Bought

Bears the Signature of Chas. H. Fletcher

## The Girl Without Beaux

By BEATRICE FAIRFAX.

DEAR MISS FAIRFAX:

I am a young lady of seventeen and attend amusement places quite seldom. But wherever I go the gentlemen I meet always admire me, and still never ask to call. It has been on my mind quite a good deal lately, and I would like you to tell me why this is. E. P. M.

WHY you dear, sweet, funny little girl you—why are you so anxious to have them ask to call?

You want a few scalps at your belt, do you? I suppose that's it. You don't seem to care particularly what sort of chaps they are—whether they are clever or stupid, good looking or ugly, fine or commonplace, just so they ask to call.

Don't you suppose that that's the reason they don't ask to call?

You are too eager about it.

Get it into your head, once and for all, little sister, that a man is a hunting animal.

Haven't you ever seen one of your brothers or cousins, or perhaps your father, get ready for a hunting trip?

He takes days packing his woods bag—picks out every little article of dress with the utmost care. Must have just such a gun and exactly such ammunition—and then he disappears, into the woods.

He's gone—hunting.

**WHAT HE'S AFTER.**

What is it that he hunts—it doesn't make the least particle of difference.

What he's after is not the game, but the fun of running after it.

If a herd of deer should come down to town and stand at the gate waiting to be shot—who'd want to shoot them?

If you could stand on the bank of a stream and call the fish up out of the water, nobody on earth would ever want to go fishing.

Don't be so eager to be caught—or you'll never get any one to run after you as long as you live.

Seventeen! You surely are not thinking of getting married at that age, are you? Why, you're hardly out of short dresses yet. Look around you at the married women you know and at the girls.

Which is the happiest, which is the lightest hearted?

Stay single as long as you can and get married when you simply can't live another day without the man who's really in love with you.

**DON'T BE TOO EAGER.**

Beaux—why, of course! No girl is a girl without beaux.

But don't be too eager for beaux. They are timid creatures and they'll run if you look at them too earnestly.

A man is, after all, a kind of helpless creature—where women are concerned. He knows it and it scares him almost to death to have a girl act as if she had picked him out for her own special property. He's afraid she'll get him into some corner somewhere where he can't escape.

Be a little more reserved, a little quieter, a little less anxious to please and be pleased and see how that will work.

### Reserve.

"Were you glad to get back to school and see your dear teacher?"

"Well," replied the very observant boy, "I guess I was just about as glad as dear teacher was to get back and see me."

## *The Girls He Leaves Behind Him*

or, *"The Departing Guests"*

Copyright, 1913, by International News Service.

BY NELL BRINKLEY

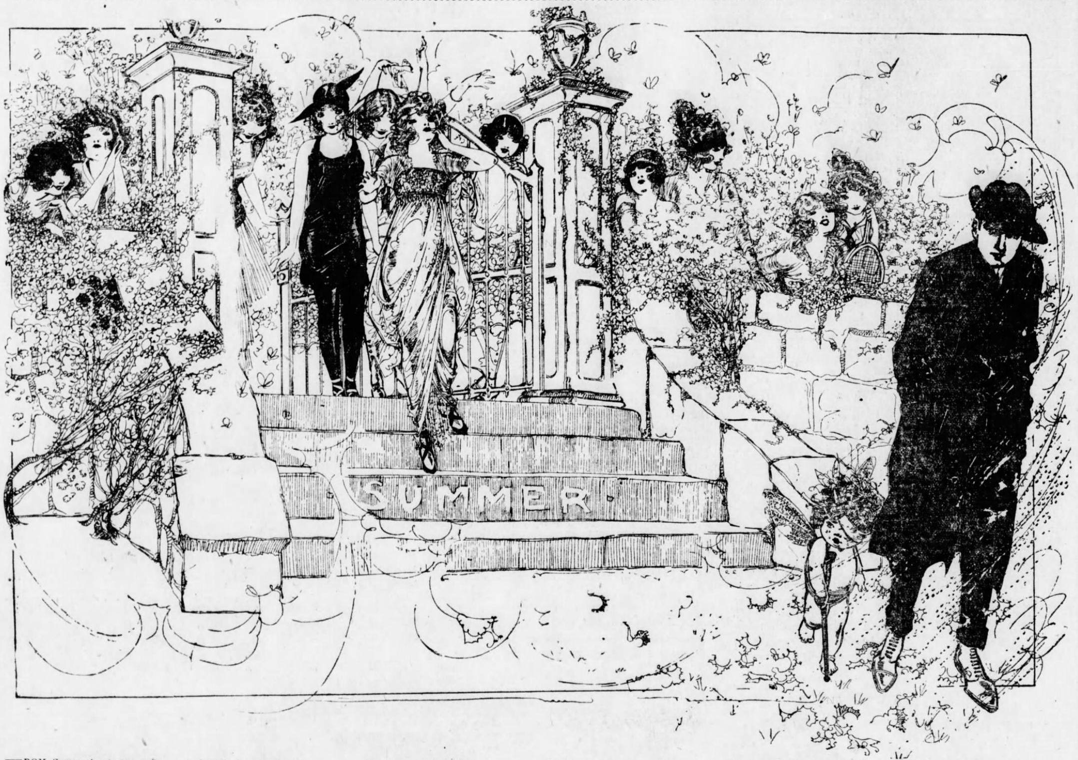


FROM Summer's closing gate
Go Dan and I.
He swings upon a crutch—
"Looks" with but one blue eye.

His pinky knees are bruised;
On his fat cheeks—
Run through with crystal tears—
The dirt's in streaks!

And while he hops he sobs
In sniffs forlorn,
"Had I a heart, 'twould burst—
My elfin wings are torn."

*I* stumble with no crutch,
No bruise *I* show.
But my heart's laced with cracks,
And turned—with inward tears—
to dough!

Gone are our lazy days,
Danny's and mine.
Autumn's cold rain chills flesh
Warm with the Summer's wine.

Behind that gate lies Summer,
*Golden* and *blue*.
*Gold* for the sweet warm days,
*Sapphire* the deep sky's hue.

*Gold* for the flowers and bees
And butterflies.
*Blue* for the Summer girls'
Dear, untrue eyes.

Back in that Paradise
We leave all bliss;
There lisps a velvet sea—
There lives a vanished kiss.

The girl who swam with me
The smothering turf.
The girl who "drove" the ball
'Cross green plush turf.

"Black-eyes" who danced with me
Through moonlight hoar.
"Brown-eyes" who, boylike, raced
Young Dan and I along the shore.

Sighs—songs—and girls—
Long, lovely days—
My tennis shoes—white stocks—
Are *all* there by the ways.

Of Summer land, beyond
The gates. They fly
(Girls, flowers, all Summer things)
To Summer's steps—kissing good bye!

Into October's rain
Go Dan and I.
Scuffling through dry sad leaves,
Blackened of heart and eye!

—*NELL BRINKLEY.*

## The Manicure Lady

"SISTER MAYME is going to be married next month," said the Manicure Lady. "I thought for awhile that I was going to beat her to the altar, but after I gave the playwright the gate Mayme passed me on the homestretch, and soon she'll be a bride."

"Who's she going to marry?" asked the Head Barber.

"He's a kind of nice young fellow," said the Manicure Lady, "and I guess he will make Mayme a good husband, but his work is kind of dangerous. He is a locomotive engineer, and he makes good money, but Mayme says she is afraid some day he will get killed at his post."

"I don't think it makes any difference where a man works," said the Head Barber. "If he is going to get it, he is going to, and there ain't no changing that. My dad used to tell about a old sea captain that was thirty years sailing the high seas and came home and got drowned in his bathtub. It's all on the chart, and when our time comes to go, good-night! Tell your sister I said so."

"I don't think anything you said could differ Mayme none," said the Manicure Lady, "because she is head over heels in love with her gentleman friend and can't bear to think what life would be without him. I told her she better not start worrying until after they had come from the altar, because, goodness knows, there is many a slip between the cup and the lip, as in my case with the man that wrote the fine plays.

"Mayme is a worrying kind anyhow. I remember one time she was going to marry a head pressman that is on one of the big papers here in town, and when she heard that the pressmen and the printers used to play poker in the little mill around the corner she began to stew and fret. Wilfred told her it was better to marry a pressman that played poker than to marry a college boy that thought he played poker; but it didn't do no good, so that match was off and the pressman has been a bachelor to this day."

"She ain't married the engineer yet," said the Head Barber.

"That's what Wilfred says, George. My brother don't want to see Mayme get married at all, because since I have cut him off my loan list Mayme is his only meal ticket when his poems ain't meeting with no sale. So he is doing everything he can to discourage the match. Ever since he found out that she is nervous about her engaged gent's calling he has been clipping out head lines of train wrecks and putting them under her plate at the table, and last night he read her a poem called 'The Wreck on the Monon Road.' He has got that poor girl so unnerved that she don't eat anything to speak of, and I guess he would have kept up his bum comedy only the old gent put the crusher on it last night at dinner.

"Dear me, George, this life is a peeler to dope out, ain't it? Folks gets married and lives happy for a year or so, and then they drift apart. Folks gets engaged and worry themselves sick for fear something is going to happen to break up the happy home they ain't sure yet they are going to have. The way the world is now, folks will have to commence using hair dye or all go gray-headed long before old age. It's stew, fret, worry, nag and sweat blood from one day's end to the other."

"That's the way it is in the big town," said the Head Barber, "but you don't see much of it in the country. I've been thinking of starting a little shop of my own in the country somewhere. Of course, I'd miss you, but I would get a chance to rest my nerves if I could be away from your chatter. You'll be right next, sir."

—*WILLIAM F. KIRK.*

We have moved to our new store
97 Peachtree Street.
ATLANTA FLORAL CO.

### Masterly

Weeps.

"I don't see why it is," she whimpered, "that I am always misunderstood."

"Cheer up," he said reassuringly, "it would be impossible for you to make yourself plain."

Smiles.

**KINKYHAIR**

Don't fool yourself by using some preparation which claims to straighten your hair. Kinky hair can not be made straight. You have to have hair before you can straighten it. When you use Exelento Quinine Pomade it feeds the scalp and roots of the hair and makes hair grow very fast and you will soon have nice, long hair which will be long, soft and silky. It stops falling hair and cleans dandruff at once.

Price 25 cents by all druggists or by mail on receipt of stamps or coin.

Exelento Medicine Co., Atlanta, Ga. Agents wanted everywhere. Write for particulars to-day.

**KODAKS** Premos Hawkeye. Eastmans

First Class Finishing and Enlarging. A complete stock films, plates, papers, chemicals, etc. Special Mail Order Department for out-of-town customers.

Send for Catalogue and Price List.

A. K. HAWKES CO., Kodak Department
14 Whitehall St. ATLANTA, GA.

## THE LITTLE WHITE TERROR .:. A Short Story by F. St. Mars

THE field was very quiet and peaceful in the beautiful morning sun. Birds were singing. There was a rabbit out on the grass from the big warren situated where the old, tangled, double hedge joined the wood, and there were two black and shining rooks waddling about looking for grubs.

Suddenly the rooks rose with startled clamor, the rabbit ran in in a hurry, and all the birds except a robin left off singing. Four men, with guns and bags and spades and two dogs, had entered the field quietly, and made their way up along the hedge to the warren.

Arrived at the warren, they flung down spades and bags and loaded their guns. They were still very quiet. The bags looked rather uncanny, because they rolled and danced about in a very odd fashion, like live things, although they made no sound.

Then one of the men knelt by a rabbit's hole, and, slipping his hand into one of the bags, drew forth a strange, long, flat-headed, sharp-nosed, pink-eyed, short-legged, white beast, with caorse fur the color of ivory. He was an odd little animal, because of the extreme shortness of his legs compared to the great length of body, terminated with a medium bushy tail, and because of the look of coolly savage ferocity stamped upon him. He scratched like a fiend at the fingers of the man who had hold of him round the back of the neck, and snapped at, and narrowly missed, the man's other hand, incautiously held near him.

**The Ferret at Work.**

He was a ferret, and his business in life was to drive out rats and rabbits for his master and friends to kill. This accounted for his shape and character, for it is not every animal who is able, or willing, to turn fierce old boar rats out of their homes.

The man calmly threw the ferret down at the mouth of the burrow, and the ferret, after picking himself up equally calmly, sneezed twice, and dropping his head to the ground exactly after the manner of a questing hound, ran in and vanished.

Now, rabbits' holes, even if they appear to run in horizontally, almost invariably drop sharp down just inside the entrance. This is because a wounded rabbit should be able to slide in out of danger merely by his own weight. And therefore the ferret, careless of danger, found himself suddenly precipitated down a miniature chute into a hot, stuffy darkness, full of the smell of rabbits. He landed at the bottom in a cloud of dust, bang in the center of a party of rabbits.

The scene that followed was surprising. He might have awakened a miniature volcano, to judge by the confusion of rumblings, scufflings, scurryings, stamping and stampeding. There were, I suppose, some half-dozen tunnels opening out from that one, and rabbits vanished like smoke up every one of them.

As for the ferret, he picked himself up out of the turmoil, and with his little fierce eyes gleaming red in the dark, set off on the trail of the first rabbit he encountered. Up and down the winding, echoing, stifling tunnels he raced, hearing the rumblings of disturbed and terrified rabbits all around him. That warren was a veritable labyrinth of tunnels, and since our ferret always followed the trail of the same rabbit, it began to look as if he were going to hunt his prey through the endless maze till he or it dropped.

**Cornered.**

In the end our ferret cornered the rabbit, however, and, after narrowly missing death by being crushed in the confined space, slew it.

Then the ferret fed full, and, curling himself up, went to sleep. He forgot all about his master, and, besides, he was quite comfortable. The men waited for rabbits or ferret, and waited in vain. Finally they began digging, but gave it up as darkness fell, and went home.

Our ferret must have woke up about midnight, with that raging thirst that comes after drinking blood. The warren was as still as the grave, and empty—all the rabbits having decamped as soon as the men left—and as the ferret hurried upward to find water, his footfalls echoed hollow and drear.

Outside the moon was shining brightly and the night wind whispered mysterious things among the trees. Otherwise all was still; instinct told the ferret that if he went downhill long enough he would find water, so he went downhill into the wood, and ultimately found a stream, where he drank., his white coat showing up clearly in the moonlight. It was very cold and lonely and he was not too happy. He missed his warm hutch and hay bed. He could have done also with the delicious bread-and-milk he usually had for his supper.

He was still drinking when suddenly, without the slightest warning excepting a faint rustle, something leaped at him out of the dark. He had not the least notion what it was beyond the fact that since it came toward him, instead of running away, it was dead sure to be an enemy. All he saw was a big shadow, four or five times his own size, flying through the air, yet there was not the slightest hesitation or nervousness in the marvelously quick way he doubled upon himself and met it in grim silence.

**A Surprise.**

That cat—for it was a cat—must have had a terrible jar. I don't know exactly what sort of "soft thing" she thought this white beast was—perhaps a white rabbit—but I am certain she did not anticipate what followed. Anyway, she had no business to be where she was at all, so it did not matter.

Cleverly the ferret dodged the terrific scraping side-stroke of the feline's bared claws, and sunk his fangs swiftly almost as a snake in puss' shoulder till they met. And there he stayed. Puss could do what she liked for a bit. Apparently she did, judging by the way the soft ground was torn up along the stream edge, and her yells awoke the wood. When, finally, the ferret let go the cat went home like a gray streak. She didn't wait to see what had happened or why it had happened, nor did she trouble to try to fix the identity of the little white terror—she simply went.

For the rest of that night the ferret wandered aimlessly, lost, cold and miserable, an alien in the wild—fierce, intolerant, fighting all he met, including a dog, two rats and a fox cub—till at last, about two hours after sunup, he found his way back to the warren.

Then and there, outside on the bare ground, in plain view of all the holes, he found a miracle—no less, in fact, than a saucer of warm bread and milk, and his very own bag full of warm hay, and—wonder of wonders! his own wife, secured by a neat leather collar, inside. There was no one to be seen. Mighty glad he was to drink milk again, and get into the warm hay out of the rasping, cold morning air, and still more glad to see his wife.

Then his master, who had been hiding behind a tree, crept up, and, picking up bag and saucer, walked home, chuckling.

### Appellation

"The people from Indiana," said the school-teacher, "are called 'Hoosiers,' while those from North Carolina are known as 'Tar Heels.' Now, then, can any little boy or girl tell me what the people from Maine are called?"

"Yes, ma'am," was the quick response of little Willie, as he wildly waved his hand.

"Very well, Willie," encouragingly smiled the teacher, "what are they called?"

"Maniacs!" triumphantly cried Willie.

**HOW TO TREAT CROUP EXTERNALLY**

Don't dose delicate little stomachs with nauseating drugs—rub **VICK'S Croup and Pneumonia SALVE** well over throat and chest; in five minutes the breathing is easy and in fifteen minutes the worst cases are relieved. The heat of the body releases antiseptic vapors which are inhaled with each breath, loosening the tough phlegm and cleansing the air passages. Absolutely harmless; full ingredients on wrapper. At all druggists, 25c, 50c and $1. Liberal sample on request. Vick Chemical Company, Greensboro, N. C.

**Eastern Painless Dentists**

NEAR 5 POINTS
OVER ARCADE RESTAURANT

38 1-2 PEACHTREE ST.
ATLANTA, GA.

$3

**THE FAMOUS WHALEBONE PLATE**

For a limited time we will continue to make our Everstick Suction $10 set of WHALEBONE Teeth for $3.00. Lightest and strongest plate known. Guaranteed 20 years.

SPECIAL GUARANTEE: Remember your teeth must give satisfaction before you pay one cent.

No charge for Extracting Teeth when Teeth are Ordered.

EXAMINATIONS AND CONSULTATION FREE.

Arrangements for Easy Payments can be made. All work Guaranteed and Kept in Repair for 20 Years.

A FEW PRICES FOR A SHORT TIME ONLY.

| | | | |
|---|---|---|---|
| FULL SET OF TEETH | $3.00 | GOLD FILLING | 50c UP |
| BRIDGE WORK | 3.00 | GOLD CROWN, 22-K. | $2.50 |
| SILVER FILLING | .25 | CLEANING TEETH, FREE. | |

BRING THIS AD AND GET ONE GOLD FILLING FREE.

Our patent suction never fails to make a plate stay in place, and prevents them from falling. INSERTURE $1.00. Our motto is never to allow work in our office to be slighted. Our object is to please you so well that you will send your friends to us also. We can do the best work for about one-half the price of other dentists. Call and satisfy yourself. Our work is unexcelled. When others fail, call on us.

BACKED BY A WEALTHY FIRM. NO STUDENTS.

All Work Done by Gentlemanly Operators of Ten to Twenty Years' Experience.

Be Sure You Are in the Right Place. Hours: Daily from 8 a. m. to 8 p. m.
LADY ATTENDANTS. Sunday 9 a. m. to 4 p. m.

**THE GOOD WORK STILL KEEPS UP**

Every day brings the one good report of "I am feeling better every day."

The day has come when the people of Atlanta who have been suffering from rheumatism, catarrh, kidney, liver, stomach or blood trouble do realize that there is a cure for them. The Health Teacher has given you daily the names and addresses of people who have been using the Quaker Herb Extract and Oil of Balm, and are either cured or greatly benefited. Now, when you read daily about your neighbors and friends who repeat the great good they have received, how can you still be skeptical? If you are in doubt about what you read, write or phone the people whose names are given and see if it is not true in every respect.

Here is a report from Mr. K. F. Herder, of No. 70 Fowler street, who is an employee of the Singleton Market on Cain street, who has suffered with a soreness across his stomach that caused him much pain at times, shortness of breath, tired, languid feeling as though he could scarcely drag around. He has tried different treatments, but seemed to grow worse, and was afraid he would have to give up work. He was told by a friend about the Quaker Herb Remedies that had been introduced at Coursey & Munn's drug store and the many people that were being cured by their use, so he decided to try a treatment. After using the Quaker Herb Extract two weeks, he reports he is feeling better than he has in months, and is telling his friends of the wonderful medicine he has found.

Call to-day, hear about the great Herb Remedies that will cure, even though all others have failed. Quaker Herb Extract, $1.00, or three for $2.50, or six for $5.00. Oil of Balm, for all pain, 25c, or five for $1.00. At Coursey & Munn's Drug Store, 29 Marietta street.

We prepay all express charges on all orders of $3.00 or over.

There Are No Better Trains to
**FLORIDA**
Than the Electric Lighted, Vestibuled
**Dixie Flyer**
AND
**South Atlantic Limited**
Sleeping Cars
Library, Observation Car, Coaches

Leave Atlanta from Terminal Station Daily at 8:30 p. m. and 10:10 p. m. Arrive Jacksonville 7:50 a. m. and 8:50 a. m.

**Winter Tourist Rates**
For Further Particulars
Ask the Ticket Agent
**Central of Georgia Railway**
Fourth National Bank Building
Corner Peachtree and Marietta.
Phone Main 490.

Great Mystery--How Are They Able to Play Football Without a National Commission?

# GEORGIAN SPORTS COVERED by EXPERTS

## MAJOR LEAGUE BALL PLAYERS PLAN REVOLT

### Eighty-five Per Cent of Players Agree to Hold Out Until After Commission Meets.

NEW YORK, Oct. 22.—There is danger of an open revolt by the members of the ball players' fraternity against the clubs during the winter which has come to light. Just before the season closed something like 85 per cent of the members of the fraternity signed a pledge not to sign contracts with their respective clubs until after the members of the National Commission hold their meetings in December.

It understood that the fraternity will submit a number of changes in the rules governing players and that a scale of salaries will be demanded.

* * *

THE fraternity now has 700 members, and barring a few of these all have pledged themselves not to sign a contract for next season until notified to do so by the organization.

Just what position the major leagues will take in the matter is not made plain. The clubowners already have a fair idea of what the players will ask in the way of changes in the rules, and there seems to be a disposition to make but few concessions. On the other hand, the players' organization will insist on getting what it asks, and if it is not forthcoming it will order its members to refuse to sign.

* * *

THIS would bring about a serious state of affairs, but the players are determined to get proper recognition of their organization, and they will resort to strong methods to force this on the club owners.

There is, however, not much of a chance of the club owners giving the players the recognition they demand. There is not a chance for the players to dictate to the owners.

Chairman Herrmann, of the National Commission, when asked regarding the situation, said:

* * *

WE know that the players have entered into a pledge not to sign until after the big leagues have met, and we also have some idea of the demands they are to make before they will be allowed to do business with the clubs, but, personally, I don't think there is any cause for worry.

"If we find that there are good grounds for some of the changes in conditions which are asked, they will be granted, but it stands to reason that the players can not dictate.

"Under existing conditions the players have no kick coming. They are protected by the rules, and I don't look for a general strike, even if we refuse to give their organization recognition."

## White Sox Bat Out Victory Over Giants

PEORIA, ILL., Oct. 22.—Tying the score in the sixth inning with a sacrifice fly to Sam Crawford, the Chicago White Sox hammered out a victory over the New York Giants here to-day in the eighth inning by bunching a double, triple and three singles for three runs, which gave the American Leaguers the game, 6 to 4.

Leverenz and Wiltse were the rival hurlers.

## Mathewson vs. Jones For Checker Title

PORTLAND, ORE., Oct. 22.—When Christy Mathewson, of the Giants, reaches this city he will be called upon to play a series o fgames of checkers with Fielder Jones, president of the Northwestern Baseball League, for the baseball players' checker championship. Mathewson claims the title and Fielder Jones disputes it.

### BILLY WAGNER KNOCKED OUT.

ELMIRA, N. Y., Oct. 22.—Willie Beecher disposed of Billy Wagner, of Chicago, by the knockout route in the sixth round here last night.

Do You Know Who I Am?

You Ought To---

FULL OF SCABS

What could be more pitiful than the condition told of in this letter from A. R. Avery, Waterloo, N. Y.:

We have been using your Tetterine. It's the best on earth for skin ailments. Mrs. S. C. Hart was a sight to see. Her face was a mass of scabs. Tetterine has cured it.

Cured by Tetterine

Tetterine cures eczema, ground itch, ringworm and all skin troubles. Its effect is magical.

50c at druggists, or by mail.
SHUPTRINE CO., SAVANNAH, GA.

## THE DINGBAT FAMILY :: :: Copyright, 1913, International News Service. :: :: Did He Peep or Did He Sleep?

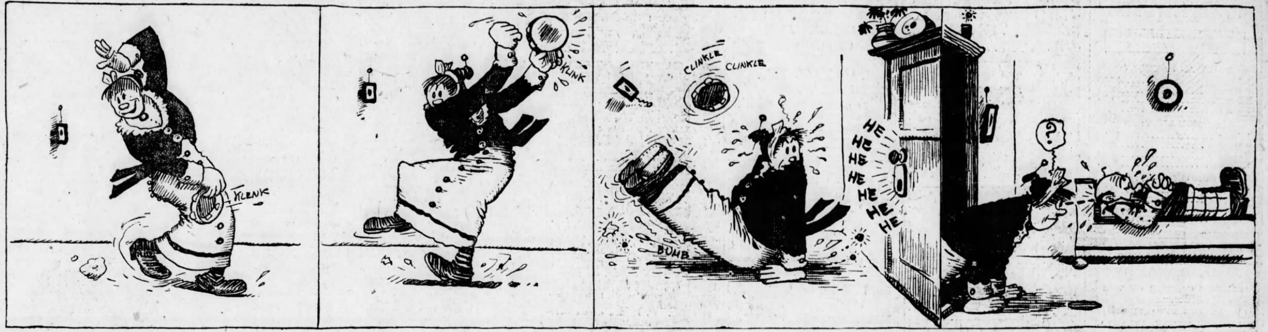


## KRAZY KAT - - - - - Yes, Krazy Was "Horrorbly Emberressed"

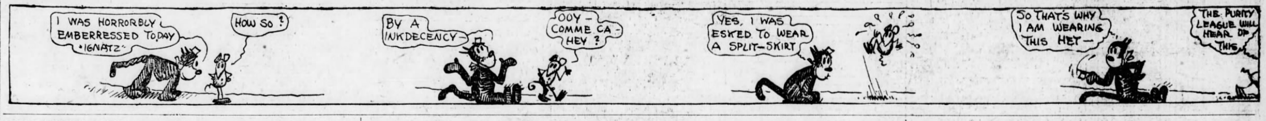


## Him Before Battle

Hitherto unpublished prognostication of the World's Series, by the only unprognosticated ball player now known to science—

HANDSOME HAROLD M'CORMICK,

Mighty Pinch Hitter of the New York Giants. Composed in the presence of the National Commission (see copy on file) and a Lady Stenographer, and faithfully set down word by word by

DAMON RUNYON.

(Patented, 1913, and all right of translation reserved.)

I HAVEN'T wrote a line for any paper, till to-day,
And I haven't given any dope a glance,
But since you've up and asked me, I am very free to say
That I think I'll win if I get half a chance.
I don't know who will pitch for them, and do not care a dam—
(I trust you'll pardon my profanity.)
But I'll be in there slamming when they need a healthy slam—
Signed
Handsome H. McCormick,
Which is me!

I HAVEN'T seen no figures dealing with me in this muss,
And I haven't been compared to any man,
But I say again, in milder terms, I do not care a cuss;
I'll be waiting in the wings, you understand,
I'll be squatting in the cupboard with "Old Sal," my favorite stick,
And when the umpire bares his sconce and says, says he:
"McCormick bats for Hoozis," I'll be in there with a lick—
Signed
Handsome H. McCormick,
Which is me!

YOU talk about your hitting, and your pitching, and your speed,
You talk about your inside ball, and such.
But the lowdown on this series is the punch in time of need,
And I'm holding back to give it just that touch.
My pants are somewhat shiny from long sitting in the coop,
And my legs are not the legs they used to be—
But I'll be in there pounding when the boys are in the soup—
Signed
Handsome H. McCormick,
Which is me!

## FOOD FOR SPORT FANS

By GEORGE E. PHAIR.

THE WORLD TOUR.
(A Prediction.)

*Games to the right of them,*
*Games to the left of them,*
*Games every side of them,*
*Games by the hundred.*
*Theirs not to make reply,*
*Theirs not to bat an eye,*
*Theirs but to wonder why*
*Some one had blundered.*

*Games out in Idaho,*
*Games down in Broken Bow,*
*And San Antonio*
*While the world wondered.*
*Nobly they rode and well,*
*Nobly they fought and fell,*
*But they were shot to blazes*
*Like the Six Hundred.*

What puzzles us is that Ping Bodie refuses to go "somewhere east of Suez, where the best is like the worst, and there ain't no ten commandments, and a man can raise a thirst."

Clark Griffith refuses to allow one of his men to take part in the world tour. Clark intends to run a ball team next year—not a hospital.

While it is rather early for predictions, we have a hunch that firing Bill Dahlen will be a popular pastime this winter.

Hereafter the National Commission will handle the post-season series in St. Louis; but why not the Board of Health?

THOSE FOOTBALLISTS.

*On Friday they are cripples, they are hopeless, broken wrecks,*
*With half a dozen splintered arms and seven fractured necks,*
*But suddenly on Saturday they leave their beds of pain,*
*And put their football armor on and battle once again.*

Barnstorming at the close of the baseball season is much like rushing the can after punishing a case of wine.

Despite the rumors that Packey McFarland's retirement, it is safe to say that he never will quit the game as long as he has Tommy Murphy to fight.

The report that Bat Nelson is in need of ready cash reveals the fact that men actually have to pay taxes in Hegewisch.

One strong argument against the Federal League is that Horace Fogel is for it.

"The American League outclasses the National," quoth Garry Herrmann; but anybody would get that idea after watching the Reds.

It is rumored that Charlie Ebbets will appoint another manager, possibly in order to have something new to dedicate next spring.

Thus far Nate Lewis, who sold Knockout Brown for $5, has not been pinched for obtaining money under false pretenses.

Not wishing to arouse any baseball scribe from his lethargy, but it is high time to announce that Joe O'Brien will be next president of the National League.

TOBACCO HABIT You can conquer it easily in 3 days, improve your health, prolong your life. No more stomach trouble, no foul breath, no heart weakness. Regain manly vigor, calm nerves, clear eyes and superior mental strength. Whether you chew or smoke pipe, cigarettes, cigars, get my interesting Tobacco Book. Worth its weight in gold. Mailed free. E. J. WOODS, 534 Sixth Ave., 748 M., New York, N. Y.

SANTAL CAPSULES MIDY
CATARRH OF THE BLADDER Relieved in 24 Hours
Each Capsule bears the name MIDY
Beware of counterfeits

### Tech Coach Reviews Saturday's Big Gridiron Battles

## HEISMAN SIZES UP THE FOOTBALL SITUATION

By J. W. Heisman.

LAST Saturday I journeyed up to Chattanooga to see for myself just what kind of a ball team the Volunteers could put on the field. Their opponents were the Mountain Tigers from Sewanee, and I had just a mite of curiosity concerning them as well.

Both teams were accompanied by bands and myriads of rooters, so they did not lack for inspiration. The crowd was large, and enthusiasm ran high. Tennessee was dead confident of winning, and so, for that matter, was Sewanee, though the latter didn't make quite as much fuss about their happy state of mind.

Well, both teams were big, all right. They must weigh well over 170 pounds each. The weight of the two rush lines seemed about on a par, but Tennessee clearly had the heavier back-field. The punting on both sides was good; the forward passing not so good. There was some fumbling, and it was costly, especially for Sewanee.

Rainey, at quarter for Tennessee, was perhaps the man most in evidence for either team. He holds his feet well and has a fine eye for openings. The other things that are more than worth while noting are that Sewanee has a better line than last year, a fast and determined backfield and good spirit.

Tennessee has much fine material, but their forwards did not seem to me to charge as well as those of Sewanee. It was a good, tight battle, with Sewanee showing clean-cut, even if slight, superiority all the way. The Volunteers were outplayed, but not at all outclassed, and if they will give their belts another tug and go into their remaining games with the idea

The Athenians have clearly made big strides during the past week of practice, and I would not now be surprised if they gave Virginia a hard run.

* * *

THE Palmettos deserve great credit for holding the brilliant Auburn eleven to three touchdowns. I can not by any means think that Alabama is as strong as Auburn, and therefore to do as well against Auburn as they did against Alabama argues an advance during the past week for Clemson. Probably Auburn was a point or two overconfident before the game and then the fact that the Tigers were defending their own hearthstones helped some; but all the of putting to good use the football they learned from Sewanee, they will make it hot for all comers remaining on their schedule.

* * *

THE Red and Black triumphed over the Red and White, and did it by a better score than I had anticipated. Whether Alabama was really as badly crippled as their press reports just before the game indicated is something I can not say; but, judging from the way Vandegraaf performed during the festivities, it does not seem probable that his "rheumatiz" was annoying him greatly.

Alabama beat Clemson, 20 to 0, and Auburn beat Clemson, 20 to 0. Therefore, Alabama and Auburn are on a par, eh? But as Georgia beat Alabama, 20 to 0, therefore Georgia can beat Auburn, 20 to 0—what!

same it shows that Clemson is going to hang on to the bitter end.

It is likely Auburn did not open up its purse and empty it of all it contained in the way of plays and resources, nor is it probable that it will do that until she meets the Commodores on November 15. It probably will not be necessary for it to do so. I still say, "Look out for Auburn!"

* * *

THE Commodores won again, and by a goodly score. But so little is known of Henderson in these parts that I can not undertake a guess as to whether they did well or ill. If Vanderbilt were to be called upon right now to face Auburn or Michigan or Virginia I do not doubt it would go down in defeat; and perhaps that would be the outcome of a game with Sewanee also if played to-day. They claim to be worrying about their game with the Volunteers as well, but while the latter will keep them diligently employed for awhile, one of thes days, I do not thing their fears of Tennessee are well founded.

I look to see the Vanderbilt team come along rather faster than most of the Southern squads from now on, and it may be that they will weather the November gales—yes, I have doubts.

* * *

FLORIDA made a fine impression with her big score against Maryville. It compared in complimentary vein with that of Vanderbilt and that of Tennessee against the same team, and it indicates that Tech is bucking up against a tough proposition at Jacksonville Saturday.

* * *

I DID not see the Mercer-Tech game, but I understand Mercer showed a greatly improved brand of football over anything previously exhibited this season. If that is so, I shall take comfort from the fact that Tech scored as many as five touchdowns against so worthy an opponent.

It is due the Tech team and its friends to explain that, for one reason and another, Tech did not have in the field against the Baptists as strong a line-up as they are capable of putting up.

I may also add that the team is being brought along more slowly than was last year's, and that I have hopes that it will continue to improve as the season progresses. I have had occasion many times to say, right from the start of the season, that I could not see the material for a line out at Grant Field this year, and if close observation is beginning to reveal that fact to others I can only say that I noted the fact long ago and have been working hard to remedy the defect. My belief is that it will yet give a fairly satisfactory account of itself.

* * *

WELL, Tennessee and Alabama are now eliminated, along with Clemson and Mercer, with Citadel, Florida and Tulane. Step right up, everybody! Who's next? I look for Auburn to "put out" Mississippi A. & M. next Friday, and Tech after a hard game should give Florida a second jolt, though it won't be by anything stunning, I'll say right here.

Sewanee plays Texas—not in the association—and Georgia plays Virginia—also not in the league. As both are liable to receive setbacks, I hasten to explain for the public that in that event the defeat will not count against them in determining S. I. A. A. standings. The same will be the case with Vanderbilt in her game against Michigan. The Volunteers play Davidson College at Knoxville, and should win.

### DUFFY BEATS MURPHY.

ST. LOUIS, Oct. 22.—Eddie Murphy, the Boston lightweight, suffered another defeat last night. Jimmy Duffy, of Buffalo, N. Y., won a well-earned decision over Eddie in an eight-round bout here.

MONEY
LOANED TO SALARIED MEN AT LAWFUL RATES
ON PROMISSORY NOTES
Without Endorsement
Without Collateral Security
Without Real Estate Security
NATIONAL DISCOUNT CO.
1211-12 Fourth National Bank Bldg.

Piedmont The Cigarette of Quality

Piedmont stands alone—far above all imitators—the highest grade cigarette ever sold for the price.

In quality of tobacco and workmanship it is always absolutely uniform—always pleasing and satisfying—always ripe, rich and mellow.

Is it surprising that Piedmont should be the biggest selling 5c. cigarette in America? Whole coupon in each package.

Liggett & Myers Tobacco Co.

10 for 5¢

## GOALS FROM FIELD

CHICAGO, Oct. 22.—Straight football has been abandoned at the University of Chicago in preparation for the game Saturday with Purdue and Coach Stagg Stagg to-day plices his hopes in trick plays and his kickers. The veteran coach has a wholesome respect for Lafayette. The Maroons have a bag of tricks and the balance of the week will be devoted to polishing up the rough edges.

* * *

CHAMPAIGN, ILL., Oct. 22.—Realizing that victory will permit the Illini eleven to continue as a contender for "Big Nine" honors, while defeat will hurl them into the discards, Coach Zupke to-day ordered more secret practice for to-night. Illinois battles Indiana Saturday at Indianapolis.

* * *

BLOOMINGTON, IND., Oct. 22—There is much gloom in the Indiana camp to-day. With several members already on the hospital list, more gloom was added to the squad when Trout, star halfback injured his shoulder yesterday, and had to be carried off the field.

* * *

SOUTH BEND, IND., Oct. 22.—Notre Dame discovered to-day that the Freshmen using South Dakota plays, had no trouble in getting through the line.

* * *

MADISON, WIS., Oct. 22.—The first open practice of the week was ordered for the Badgers to-day. The Freshmen will line up against he varsity squad using Michigan Agriculture plays.

* * *

EVANSTON, ILL., Oct. 22.—Northwestern was given another blow to-day when Schoonmaker dropped from the squad because of parental objections. The giant guard was a valuable man in that he scaled 230 pounds.

## Ted Easterly To Be Retained by "Commy"

MILWAUKEE, Oct. 22.—Ted Easterly is to be retained indefinitely by Comiskey, according to the Old Roman's ultimatum when he visited Milwaukee yesterday. Easterly is too valuable as a pinch hitter to be sent to the minors and Milwaukee will have to accept $1,500 in completion of the Chappelle deal.

### JACK "TWIN" BOXES TO-NIGHT.

FOND D ULAC, WIS., Oct. 22.—Jack ("Twin") Sullivan, of Buffalo, N. Y., and Gus Christie, of Milwaukee, meet in the ten-round windup of an all-star show given by the Fond du Lac Boxing Club to-night.

### ZANDERS VS. CHRISTIE.

CHICAGO, Oct. 22.—Ernie Zanders, local printer-fighter was to-day matched to battle Gus Christie in Milwaukee Monday night.

MORPHINE
Opium, Whiskey and Drug Habits treated at Home or at Sanitarium. Book on subject Free. DR. B. M. WOOLLEY, 24-N, Victor Sanitarium, Atlanta, Georgia

The Shooting of Stanford White

with the thrilling events leading up to it is graphically described by

Evelyn Nesbit Thaw

in the most extraordinary human document ever written. The fifth installment of this startling life story appears in

:-: Next :-:

Sunday's American

Don't Miss It

The Sunday American

The Atlanta Georgian

Published by The Georgian Co.
20 East Alabama St. Atlanta Georgia
Entered at Atlanta postoffice as second-class matter.

SUBSCRIPTION RATES

By Carrier or Agent
Daily and Sunday ..........12c
Daily only ..........10c

BY MAIL

Postage Paid to any Address in the United States or Mexico

MAIL SUBSCRIPTIONS PAYABLE IN ADVANCE

DAILY AND SUNDAY:
1 Year ..........$7.00
6 Months .......... 3.50
3 Months .......... 1.75
1 Month .......... .60

DAILY ONLY:
1 Year ..........$5.20
6 Months .......... 2.60
3 Months .......... 1.30
1 Month .......... .45

SUNDAY ONLY:
1 Year ..........$2.50
6 Months .......... 1.25
3 Months .......... .70
1 Month .......... .25

### RAILWAY SCHEDULES.

SOUTHERN RAILWAY.

"PREMIER CARRIER OF THE SOUTH."

ARRIVAL AND DEPARTURE OF PASSENGER TRAINS, ATLANTA.

The following schedule figures are published only as information, and are not guaranteed:

| No. | Arrive From— | | No. | Depart To— | |
|---|---|---|---|---|---|
| 36 | Birmingh'm | 12:01 am | 36 | New York | 12:15 am |
| 35 | New York | 5:00 am | 20 | Columbus | 5:20 am |
| 18 | Jacksonville | 5:30 am | 13 | Cincinnati | 5:40 am |
| 43 | Washington | 5:25 am | 22 | Fort Valley | 7:15 am |
| 12 | Shreveport | 6:30 am | 35 | Birmingh'm | 5:50 am |
| 16 | Heflin | 8:20 am | 7 | Chat'n'ga | 6:40 am |
| 29 | New York | 11:15 am | 12 | Richmond | 6:55 am |
| 8 | Chat'n'ga | 10:35 am | 23 | Kansas City | 7:00 am |
| 7 | Macon | 10:40 am | 16 | Brunswick | 7:45 am |
| 17 | Fort Valley | 10:45 am | 29 | Birmingh'm | 11:30 am |
| 21 | Columbus | 10:50 am | 38 | New York | 11:01 am |
| 6 | Cincinnati | 11:10 am | 40 | Charlotte | 12:00 n'n |
| 29 | Columbus | 1:40 pm | 6 | Macon | 12:20 pm |
| 30 | Birmingh'm | 2:30 pm | 30 | Columbus | 12:30 pm |
| 40 | Birmingh'm | 12:40 pm | 30 | New York | 2:45 pm |
| 39 | Charlotte | 3:55 pm | 15 | Chat'n'ga | 3:00 pm |
| 5 | Macon | 4:00 pm | 39 | Birmingh'm | 4:10 pm |
| 37 | New York | 5:00 pm | 18 | Toccoa | 4:30 pm |
| 15 | Brunswick | 7:50 pm | 22 | Columbus | 5:10 pm |
| 11 | Richmond | 8:15 pm | 5 | Cincinnati | 5:10 pm |
| 24 | Kansas City | 9:20 pm | 23 | Fort Valley | 5:20 pm |
| 16 | Chat'n'ga | 9:35 pm | 25 | Heflin | 5:45 pm |
| 19 | Columbus | 10:20 pm | 10 | Macon | 5:30 pm |
| 31 | Fort Valley | 8:00 pm | 44 | Washington | 8:45 pm |
| 14 | Cincinnati | 11:00 pm | 24 | Jacksonville | 9:30 pm |
| 23 | Jacksonville | 6:50 am | 11 | Shreveport | 11:10 pm |
| 17 | Toccoa | 8:10 am | 14 | Jacksonville | 11:10 pm |

All trains run daily. Central time.

City Ticket Office No. 1 Peachtree St.

### TAXICABS.

TAXICABS, Belle Isle
IVY 5190, ATLANTA 1598.

### HOTELS.

THE BEST OF THEM STOP AT THE EAL HOTEL, 42 to 52 DECATUR ST.; CENTER OF CITY; 25c AND UP A DAY; $1.50 AND UP PER WEEK. ATLANTA PHONE 2615.

New Management. Rates Reasonable.
**Hotel Peachtree**
Atlanta Phone 1497. 83½ Peachtree St.

**HILBURN HOTEL**
10 and 12 WALTON STREET, FOR GENTLEMEN only; center of city, near new postoffice; rate 50c, 75 c and $1.00

**Stag Hotel** 5 Walton St. Rates, $1 and $1.50, including shower and plain baths.

CHOP SUEY.
ALL KINDS of American and Chinese dishes. 17½ Alabama street. Hoey M. Yow, Mgr.

PEACHTREE INN
STEAM HEAT
AMERICAN, $7.50 week up.
EUROPEAN, $3.00 per week up.
40 Rooms; private baths.
PUBLIC bath every floor.
391 PEACHTREE ST. Phone Ivy 9129.

**Leland Hotel** American Plan. 29 Houston St. Ivy 1064.
Excellent table. 20 meals tickets $5.00. Quick and polite service.

**Bellevue Inn** 67 E. Third St. Ivy 1598-L.
Nicely furnished single or double rooms, steam heated, with or without meals.

### SPECIAL NOTICES.

FUNERAL DIRECTORS.

**Barclay & Brandon Co**
Funeral Directors; now in new home, 246 Ivy st., cor. Baker. Auto ambulance, auto hearse.

### LOST AND FOUND.

LOST—Large black grip, rather badly worn, double handles, containing many business papers. Lost from automobile between 62 Marietta street and Terminal Station. Liberal reward to any one returning same. Phone Ivy 5509. C. C. Tunison, 62 Marietta street.

FOUND—Large white bulldog in yard Sunday. Will hold five days for owner. Call Main 544-L.

LOST—Gold-rim spectacles, between Girls' High School and Columbia avenue. Phone Ivy 665-J. Reward.

LOST—Near corner Whitehall and Hunter, about 6 p. m. Monday, $7, one $5 bill and two $1 bills. Return to Miss McGee, 69½ Whitehall. Reward.

LOST—On Crew street, or between Crew and Capitol avenue, on Richardson street, lady's silver meshbag containing small change and key. Liberal reward if returned to 186 Crew street, or call Main 2923-J.

LOST—Solid white pointer puppy about six months old. Finder return to 55 Robbins street or call Atlanta phone 1557 and get reward.

LOST—In Druid Hills, Sunday afternoon, one female setter; black, white and tan. Reward. Call Main 4116.

LOST—Sunday on Ashby street, between Gordon and Lucile, ladies' gold watch with letters "M. S." Reward. Phone West 599-J. 143 Ashby street.

LOST—Strayed from No. 50 North Howard street, Kirkwood, female collie dog. About five months old. Sable and white. Answers to name of "Beauty." Reward. Decatur 408.

### DANCING.

DANCING SCHOOL—Latest steps; private instructions. Ivy 6067-J. 43 W. Peachtree street.

### EDUCATIONAL.

TUTORING for high school and college by [illegible] graduate [illegible] 6098-J.

SPANISH! SPANISH!
I WILL TEACH you Spanish as it is spoken in Castilio Spain or I will translate at reasonable terms. Apply Professor Campoamor, 25 East Ellis street.

### MATRIMONIAL.

WIDOW, 39, worth $50,000, would marry. B., Box 35, League, Toledo, Ohio.

### HELP WANTED—MALE.

WANTED—White man to look after an elderly gentleman at nights. State age, experience and salary. P. O. Box 1083.

CANVASSERS WANTED to sell Singer sewing machines and supplies in the city; attractive contract offered. Singer Sewing Machine Company, 79 Whitehall street.

WANTED—A good butler. Apply 1211 Peachtree street.

WANTED—Two good messenger boys with wheels, good wages. Apply to Mr. Shields, The Georgian, 20 East Ala. St.

WANTED—Good stenographer, who understands keeping car records, as clerk to railroad operating official. Address B. A. Newland, Oneida, Tenn.

WANTED—Young man to do stenographic work and light bookkeeping. Apply at once. Rooms 51-53, 19½ Auburn avenue.

WANTED—More colored men prepare as sleeping car porters and train porters; no experience necessary. If you wish position near Atlanta write for information. Inclose stamp. Inter-Railway, care Georgian.

WANTED—Bright white boy about 15 years old. Must have recommendation. Ernest L. Rhodes Company, 67 South Pryor street.

WANTED—Two white drivers for delivery wagons. L. W. Rogers Co., 23 Garnett street.

WANTED—Night clerk at Hilburn Hotel. Must be sober, honest and well recommended.

WANTED—Photo operators; good pay and steady work to good men; must be good appearance. References. Address G., Box 98, care Georgian.

WANTED—Man with rig to introduce and sell 95 extracts, spices, medicines, etc. Big money. Wilson made $90 weekly. We mean business. Box 516, Dept. 53, Cedar Rapids, Iowa.

$80 MONTHLY and expenses to travel, distribute samples and take orders, or appoint agents. Permanent. Miller, Polk and Sherman, Chicago.

$100 WEEKLY profit in spare time at home. Mail order business. Don't worry about capital. Boyd H. Brown, Omaha, Nebr.

WANTED—Printers who are ambitious to advance. More money, larger opportunities than working at trade. Write for information. E. P. Mickel, 61 Noel block, Nashville, Tenn.

WANTED—Traveler; a beginner; salary; commission and expense money; Liberal offer and agreement. J. E. McBrady, Chicago.

WANTED—Write moving picture plays; $50 each; all or spare time; no experience, nor correspondence course. Details free. Atlas Publishing Co., 97, Cincinnati, Ohio.

WANTED—Two or three energetic young men to act as salesmen and learn the real estate business; $25 to $50 per week easily earned; good contract. See Mr. Anderson, 501 Empire Life Bldg.

WANTED—Agents to sell pictures; big money-making proposition. Capitol Portrait Company, 148-A South Pryor.

WANTED—Good granite letterer; hand tools. Apply quickly. Cherokee Marble Works, Fitzgerald, Ga.

AUTO SCHOOL—Driving and repairing taught; course $25; position secured. Automobile Repair and Instruction Co., Porter Place Garage Bldg., 12 Porter place.

YES, shave 10c, hair cut 15c, massage 15c, at 41 Marietta, 4 E. Mitchell, 115 Edgewood, 99 Whitehall, 52 Ivy. White workmen. Clean linen. Baths 15c.

WANTED—Men to learn barber trade; great demand for barbers; big wages; easy work; short time required; expert instructions; tools given; earn while learning. Write for free catalogue. Moler Barber College, 38 Luckie street, Atlanta, Ga.

YES—We teach the barber trade and give position in our chain of shops at good wages, for $30. Atlanta Barber College, 10 E. Mitchell street, Atlanta, Ga.

### HELP WANTED—FEMALE.

WANTED, STENOGRAPHER—Educated lady, neat and accurate; familiar with bookkeeping and general office work; references; salary $12. Apply after 1 o'clock Monday. 519 Forsyth Bldg.

WANTED—Competent woman to cook and do part of housework. Apply 222 Waverly Way.

WANTED—A good cook and general house servant for family of four. 29 Miranda avenue.

WANTED—Washerwoman on lot. 157 East Tenth street.

WANTED—Refined woman, one having some knowledge of music preferred, to advertise established school. Apply 617 Third National.

WANTED—A seamstress to do plain sewing. Ivy 3708-J.

WANTED—Girls to take training for nurses. Red Cross Hospital, 88 Cooper street. Bell phone Main 3408, Atlanta 3562.

WANTED—A first-class nurse. Apply 510 North Jackson street.

WANTED—A good cook, clean and honest. Comfortable room; references required; $4 a week. Call Bell phone East Point 237.

WANTED—Good maid and cook; must come well recommended. Apply at once to Mrs. J. Eiseman, 30 East Merritts avenue.

WANTED—Immediately, good experienced settled woman to cook. References required. Nice room on lot. 62 East Ninth street.

WANTED—Young girl; experienced at dressmaking. Apply 408 Courtland street. Phone Ivy 6722.

WANTED—Persons to do easy, pleasant coloring work at home. Good pay. No canvassing. No experience required. Illustrated particulars free. Helping Hand Stores, 5458 South Halsted, Chicago.

WANTED—Ladies to make shields at home. $20 per hundred. Ordinary plain sewing. Can make four an hour. Material furnished. Work sent prepaid. Send stamped addressed envelope for particulars. Paragon Supply Company, K-334 Myrtle avenue, Kansas City, Mo.

WANTED—A middle-aged woman, white or colored, to do general housework and live in house if desired; private family. C. F. Marshal, 404 Washington.

WANTED—Ladies, make shields at home; $10 per 100; work sent prepaid to reliable women; particulars for stamped addressed envelope. Eureka Co., Dept. 107-C, Kalamazoo, Mich.

WANTED—Write moving picture plays; $50 each; all or spare time; no experience nor correspondence course. Details free. Atlas Publishing Co., 97 Cincinnati, Ohio.

WANTED—Young women and girls desiring attractive positions. Welfare of operators and clerks closely supervised by the company; their conduct on the premises carefully guarded by matron, women supervisors and chief operator, who have complete control over the retiring and operating rooms. Short training course for those inexperienced; salary paid while learning. Salary increased upon being transferred to operating force, and for those becoming efficient, increased as they become worthy, with opportunities for ultimate advancement to $75 per month. References proving the standing of the applicant essential. Those having educational advantages preferred. Lunch room and comfortable retiring rooms provided with several hundred Carnegie Library books for the convenience of the operators. Matron and trained nurse in attendance. Apply 8:30 to 5. Southern Bell Telephone and Telegraph Company Training School, 25 Auburn avenue.

WOMEN—Get government jobs. Big pay. Write for free list of positions available. Franklin Institute, Dept. 602-G, Rochester, N. Y.

GOVERNMENT POSITIONS OPEN TO WOMEN. Write for free list. Franklin Institute, Dept. 602-F, Rochester, N. Y.

GIRLS LEARN MILLINERY; best trade on earth for women; pays $60 to $100 a month. Write Ideal School of Millinery, 100½ Whitehall St. We make over and retrim hats free.

### HELP WANTED—MALE AND FEMALE.

WANTED—Will pay reliable man or woman $12.50 to distribute 100 FREE packages perfumed borax soap powder among friends. No money required. D. D. Ward Company, 216 Institute place, Chicago.

WANTED—Ladies; also men; addressing and circular mailing at home, spare or entire time. $10 to $40 weekly; steady income. Particulars, 13c stamps. Commercial Company, 808 Pontiac Building, Chicago.

WANTED—Boys and girls after school hours who would like to earn good money for few hours' work. Apply Room 8, 94½ Whitehall.

WANTED, INEXPERIENCED FEMALES AND CHILDREN IN BAG FACTORY. Good Wages. Fulton Bag & Cotton Mills, Atlanta, Ga.

WANTED—Hustlers; boys and girls to sell twelve packs of postcards, 10c each. Splendid premiums or cash commission. Write to-day. H. A. Puckett, Box 437, Atlanta.

### PICTURE PLAYS.

WRITE MOVING PICTURE PLAYS, WE SHOW YOU HOW. We are in the film business, thus know how to criticise. Write us. Al Bartlett Film Co., Rhodes Bldg.

### TEACHERS WANTED.

WANTED—Teachers for graded and long term rural schools. Sheridan's Teachers Agency, 307 Candler Bldg.

WANTED—Teachers for positions now vacant; elections soon. Write now for application blank. Free registration. Hall's Agency, Dept. G, Macon, Ga.

### AGENTS AND SALESMEN WANTED.

WANTED—Trunk and bag salesman for retail department. State experience, references, salary expected. Birmingham Trunk Factory, Birmingham, Ala.

WANTED—Men in Atlanta and elsewhere to sell stock in established loan corporation. Probably best thing in Georgia. Clean, honorable proposition. Good side line for commercial salesmen. Apply 1022 Candler Bldg.

CIRCULARS mailed to 500 young men in Atlanta for $1. Box 321 Georgia Tech.

WANTED AGENTS—The Hilker Vacuum Washer. New, entirely different from any other; retails $1; one-half profit. Get territory quick. $100 weekly to big men. Hilker Mop Co., 1331 Grand avenue, Chicago.

MAKE big money writing photoplays for us. We show you how. Salary. Particulars free. P. O. Box 3, Sheepshead Bay, N. Y.

WE PAY you well to be a National agent. Snappy goods. Big profits. New sales plan. Our reputation and big capital backs you. William J. Dick, manager, Dept. 13, 20 West Lake, Chicago.

AGENTS—Something new; fastest sellers and quickest repeater on earth. Permanent, profitable business. Good for $50 to $75 a week. Write for particulars. American Products Company, 8081 Sycamore street, Cincinnati, Ohio.

WANTED—Experienced salesman in dry goods and notions for South Carolina. Address I. Epstein & Brother Co., Savannah, Ga.

THREE good salesmen wanted for a new subdivision, a good proposition for experienced men; best of references required. Permanent position for the right men. Address Box 595, Wilmington, N. C.

WANTED—Stock and bond salesman wanted; exceptional opportunity for men of ability and push; A-1 proposition; good commissions. A. H. Clauss, Charleston, S. C.

WANTED AGENTS—Necktie proposition for holiday trade. Beautiful premium to each customer. Ladies or gentlemen make $40 a week from now until Christmas. Outfit free to workers. Be first in your neighborhood. Wilson Mfg. Co. Lancaster, Ohio.

WANTED—Salesmen; $10 per day commission from the best punch board line on the market; weekly settlement; write immediately. American Factories Co., St. Louis.

WANTED—Salesmen to sell our 1914 line of calendars, fans, leather, pencils and other advertising novelties, beginning January 1. Sell the year around. Exclusive territory. Liberal commissions. Model Calendar Company, Dept. 104, South Bend, Ind.

WANTED—Agents; salary or commission. Greatest seller yet. Every user of pen and ink buys on sight. 200 to 500 per cent profit. One agent's sales $620 in six days; another $32 in two hours. Monroe Manufacturing Company, X-142, LaCrosse, Wis.

WANTED—Salesmen. Twenty experienced specialty commission men now earning $3,000 to $5,000 yearly. New $65 article. J. C. Hawkins, Newton, Iowa.

THE BUSINESS GUIDE WINS. New agent made $85 last week. Low price; biggest commissions. Outfit free. Write Nichols Company, Naperville, Ill.

WANTED—Agents are coining money selling our big 10c packages of twenty assorted postal cards. 5,000 varieties. Big profits. Sell everywhere at sight. Sample package, 10c. Particulars free. Sullivan Card Company, 1234 VanBuren street, Chicago.

WANTED—Agents to handle Bibles and clocks. Best sellers on the market. 100 per cent profit. Goods sell themselves. No experience necessary. All you need is a sample. Write to-day for terms and full particulars. Mississippi Sales Company, Potts Camp, Miss.

COMPETENT agents wanted to sell the Sasni-Masseur machines. Good profits to good salesmen. 58½ Whitehall, Atlanta.

AGENTS wanted to sell a new book, "Wonders of Providences," a great record of God's faithfulness in dealing with the people of all classes; 350 pages; price, $1.25. We pay agents 50 per cent commission. Hopkins Book Concern, Atlanta, Ga.

PORTRAIT AGENTS—Send your work direct to artist and get better work. We get order out on time. Prices to suit your trade. Stevens Bros., 33 Weyman avenue, Atlanta.

SPECIALTY SALESMEN—How does $500 per month sound to you? If you have made good selling pianos, scales, typewriters, books, adding machines, insurance, stocks and bonds, automobiles or other lines where creative salesmanship is essential then you can get a permanent contract with leading real estate firm operating only in high-class Atlanta property, which will pay you $500 per month and more. All replies confidential. Address Future, Box 108, care Georgian.

WANTED—Agents everywhere to handle fast selling necessities; make $5 to $15 daily. Write for catalogue and agents' prices. Samples free. Hatcher Mfg. Co., Dept. 3, Atlanta, Ga.

WE HAVE openings for ten lot salesmen to sell improved lots in Druid Hills and Peachtree section, on easy terms. A hustler can earn from $250 per month upward. Address "Lot Salesman," Box 13, care Georgian.

THE READING OF WANT ADS in Hearst's Sunday American and Atlanta Georgian means money to you.

### SITUATIONS WANTED—MALE.

SPECIAL RATES for situation Wanted ads: 3 lines 1 time, 10c; 3 times, 20c; 7 times, 40c.

WANTED—Young man, 25 years of age, wishes position as salesman or office assistant. Can furnish A-1 references and qualifications. Address Box 421, care Georgian.

A GOOD bookkeeper wants a job. Out of work owing to firm going out of business. Address Bookkeeper, Sylvania, Ga.

CARPENTER seeks position; will repair furniture, locks or doors. Address M. M. P., Box 645, care Georgian.

WANTED—Position as butler or as driver for grocery wagon; must have work at once; references. Address McK. Brooks, 99 Chapel street, city.

WOULD like to have a set of books to keep in afternoons and evenings. Call Main 4837 or address Expert, Box 693, care Georgian.

IF YOU WANT first-class housecleaning call Ivy 3082.

WANTED—Position by an experienced colored chauffeur. Can give references. Address John Davis, North Pryor Garage.

CHAUFFEUR wants position at once; good references; good driver; always on the job. Rillie Russell, 15 Lampkin street, Atlanta.

WANTED—Position by young man 17 years old. Stenographer or general office help; best references. Address C. B. L., Box 631, care American.

COMPETENT office man desires small set of books to keep after 5 o'clock in evening. If suitable, will take trade as all or part payment for services rendered. Best of references. Box 610, care Georgian.

WANTED—Job as chauffeur with private family. Call Atlanta phone 2248.

WANTED—Position as farm Superintendent; South Georgia preferred; had long experience in farming, sawmilling and building. Perhaps I am the man you are looking for. Address A. S. Black 640 DeKalb avenue, Atlanta, Ga.

SITUATION Wanted. Business man, 35 years old, American, speaks 4 languages; general merchandise; experience 12 years. Good bookkeeper, auditor; systematizer, buyer; now with large So. Ga. mercantile concern. For personal reasons wants change at once. Clean record. First-class references and credentials. H. von Houtain, Ludowici, Ga.

YOUNG colored man wants a position as butler. W. L., Box 4, care Georgian.

WANTED—By young man, position as clerk in some small town. Can assist with book work, postoffice work, etc. I am familiar with all branches of mercantile business. Best of references. Write J. A. Harms, Sopchoppy, Fla.

WANTED—Position as clerk in grocery or hardware store; age 22. Address S. J. Rogers, Powder Springs, Ga.

WANTED—Work of any kind by a schoolboy, in the morning and all day Saturday; best of references. W. B. Saunders, 27 Milton street.

WANTED—Situation by strong, ablebodied young man; would like to get in with some reliable concern where there is a chance of promotion. Can give references if required. Address C. W., Box 6, care Georgian.

WANTED—Agency for some good fire insurance company that will take a few cotton gin risks, together with quite a lot of other good risks. This is an old established agency and located in best county in Georgia. Apply to-day. H., Room 128 Brittain Hotel, city. After to-day, Box 57, Clarkesville, Ga.

WANTED—Experienced mail order correspondent wants situation. Capable physician or drug clerk; first class railroad office clerk. Well educated, Christian gentleman, married. Satisfactory business and character references. Smaller town if opening is good. Full particulars in reply, please. Address, "Doctor A.," care Georgian.

WANTED—Position by young colored man, between school hours and Saturdays. Willing to work. Good references given. Address Joseph Burdette, Morehouse College.

WANTED—POSITION BY MAN, 36, WELL EDUCATED, UNIVERSITY AND SEMINARY GRADUATE, TEN YEARS EXCELLENT PUBLIC SERVICE; GOOD BUSINESS TRAINING AND EXPERIENCE. WILL CONSIDER CLERICAL, OFFICE OR LIGHT OUTSIDE POSITION. REFERENCES GILT-EDGED. ADDRESS A. B. C., BOX 222, CARE GEORGIAN.

WANTED—Position as shipping clerk; three years' experience; thorough knowledge of express and freight shipping. Address H., Box 94, care Georgian.

WANTED—Position as bookkeeper or assistant, cashier, or any kind of general office work; can also do stenographic work; several years' experience. Box 684, care Georgian.

RELIABLE colored chauffeur wants a position at once; willing to assist in housework and live on place. Call Ivy 4380.

STENOGRAPHER of experience desires position at once. Call Main 4865-J.

WANTED—Position as a meat cutter, long experience in best markets. Address T. J. G., 127 Fraser street.

WANTED—Law student wants position abstracting for real estate company; best of reference. Address J., Box 94, care Georgian.

WANTED—Position as chauffeur, truck or touring car; two years' practical experience. Well acquainted with city. Address F., Box 78, care Georgian.

WANTED—By expert white chauffeur position driving car for private family or taxi. Have had four years' experience. Address A. C. M., Box 683, care Georgian.

WANTED—Position by janitor; can keep up all light repairs around apartment. Address W. E., care Georgian. Call Main 5485-L.

### PUBLIC STENOGRAPHERS.

PUBLIC STENOGRAPHER.
ATTENTION, TRAVELING MEN! Specialty, dictation to typewriter. Phone Main 3399-J. 421 Kiser Building.

### SITUATIONS WANTED—FEMALE

SPECIAL RATES for Situation Wanted ads: 3 lines 1 time, 10c; 3 times, 20c; 7 times, 40c.

WANTED—Work to do at home addressing envelopes or circular work, or anything along that line. Box A-1, care Georgian.

WANTED—Cases to nurse by undergraduate nurse. Best references from specialty. Phone Ivy 7304-J. cialty. Phone Ivy 7304-J.

FIRST-CLASS cook wants position with good family; room on lot; to do cooking only; $5 a week. Address D. W., 18-A Ezzard street. Call or write.

EXPERIENCED cook wants position at once to stay on lot; salary $5 a week. Phone Ivy 3079-L.

SINGLE colored girl desires good home with aged woman as laundress and maid. Can do plain cooking. Must have work by Saturday, October 25. Can furnish reference. Must have furnished room; desires home on the North Side. Address Clara Atkins, 229 East Broad street, Newnan, Ga.

EXPERIENCED colored woman wishes a position as laundress on the lot by the day, at once. Address L. M., 218 Old Wheat street.

STENOGRAPHER, four years' experience, wants position at once. Phone Ivy 5795.

WANTED—By mother and daughter, position in millinery or dry goods store. Mrs. Mattie Jennell, 425 O'Neal street, Newberry, S. C.

MOTHER and daughter want position together to do anything. Address 9 Chestnut avenue.

SITUATION wanted by experienced stenograper; can furnish best of references. Phone Atlanta 6160-A.

COLORED girl wants good place to nurse or do general housework; $4 per week; furnished room; good references. Rear 209 Peachtree circle.

YOUNG lady stenographer desires position at once; willing to begin on moderate salary. Miss L., Box 808, care Georgian.

LADY wants to learn filing and general office work. Willing to work. Salary no object. Call Main 5235-J.

### SITUATIONS WANTED—FEMALE.

WANTED—Position as housemaid; would work half day; best references. Florence McBrayer, 141 Markham street.

WANTED—Refined middle-aged lady wishes position as housekeeper for widower or in boarding house. Call Atlanta phone 5846-F.

WANTED—Position as stenographer; six years' experience; good references. Phone Main 4472, or write 21 Capitol place. Miss E. L.

WANTED—Position by young lady as stenographer; with some experience; am now employed, but desire a change. Address B. M. G., Box 38, care Georgian.

WANTED—Position as cook or chambermaid, with room on the lot. Desire place at once. Call in person or write. Am located at 91 Fort street.

WANTED—Position by a refined Christian lady sick nurse; can give best of references. Address Mrs. M. J. C., Box 417, care Georgian, or phone Ivy 4274-J.

WANTED—By colored girl, position at once as nurse with people that will furnish room on lot. Address Colored Girl or Nurse, 116 Violet avenue.

YOUNG LADY, experienced in office work, desires position as stenographer. Salary no object. Must have work at once. X. Y. Z., care Georgian.

STENOGRAPHER wants position; some experience. Will do copy work. Address Steno., 361 Formwalt street, Atlanta.

WANTED—Position by stenographer; small salary to begin. Ivy 6110-J.

WANTED—Children cared for by experienced woman with best of references. Phone Ivy 2187-L.

WANTED—Position in respectable home by white lady, age 30. Address B., Box 91, care Georgian.

LADY STENOGRAPHER, eight years' experience, wants position at once. Phone Main 1345-J.

WANTED—By a refined lady, position as companion to elderly lady or to assist in housekeeping. Address Companion, Box 114, East Point, Ga.

WANTED—Position by young lady stenographer; moderate salary; references. Main 5349-L.

### DRESSMAKING — DRESSMAKERS

LADIES' evening dresses, tailored skirts, fancy waists, remodeling and altering done at 56 Gartrell street. Call Bell phone Ivy 5671-J.

DRESSMAKER—First-class dressmaker and milliner. Reasonable. Hats made over. Satisfaction guaranteed. 39 West Alexander street.

DRESSMAKING by experienced dressmaker. Prices reasonable. Satisfaction guaranteed. Apply 138 Spring street. Call Ivy 1775-J.

WANTED—Dressmaking in private homes by first-class dressmaker; $1.25 per day. Dressmaker, 374 East Hunter street.

### SITUATIONS WANTED—MALE AND FEMALE.

TO EMPLOYERS—When in need of office assistants of any kind, call Ivy 4857. Atlanta Employment Agency, 1126 Hurt Bldg.

### MONEY TO LOAN.

5 PER CENT PAID BY BANK OF EAST POINT ON TIME DEPOSITS.
We pay registration fee on all money sent by mail.
All deposits are insured.

IF YOU WANT LOANS on Atlanta property, first and second mortgages, or have purchase money notes for sale, see us at once. We make a specialty of large loans at low rate of interest. None too large for us to handle.
RANDOLPH LOAN CO.
21 Inman Building. M. 877.

When you want to BORROW MONEY, $25 OR MORE,
We will loan you what you need ON FURNITURE, PIANOS, ETC.
At Legal Rates.
This company has set out to render a practical service to borrowers, loaning money at legal rates and on a repayment plan that is both practical and reasonable, guaranteeing you fair treatment, quick service and a courtesy often lacking in transactions of this kind.
CITIZENS LOAN CO.,
413 PETERS BLDG.
7 Peachtree street.
PHONE MAIN 2771.

FARM LOANS placed in any amount on improved farm lands in Georgia. The Southern Mortgage Company, Gould Building.

WE HAVE plenty of money to lend at lowest rates on Atlanta and nearby property, either for straight or monthly payment plan. Also for purchasing purchase money notes. Foster & Robson, 11 Edgewood Avenue.

SPECIAL HOME FUNDS TO LEND, any amount; 6 per cent. Write or call. S. W. Carson, 24 South Broad street.

MORTGAGE LOANS IN ANY AMOUNT ON DESIRABLE PROPERTY. SEE L. H. ZURLINE, EDGAR DUNLAP INSURANCE AGENCY, 202 CANDLER BUILDING.

LOANS $25.00 AND UP.
On Furniture, Pianos, or on Endorsed Notes.
WE ARE a new company, organized for the purpose of loaning money to working men and ladies keeping house, at the lowest possible rate of interest. We positively make no charges for commissions, drafting papers, or any other so-called charge, but only ask you to pay the rate permitted by the laws of the State. Our easy payment plan allows you to pay us back to suit your income. We also protect you from publicity, and extend every courtesy to make the carrying of a loan satisfactory to you in every way.
GUARANTEE LOAN CO.
Room 318 Atlanta National Bank Bldg., Bell Phone Main 440.

MONEY FOR SALARIED PEOPLE AND OTHERS, upon their own names; cheap rates, easy payments. Confidential. Scott & Co., 820 Austell Bldg.

### MONEY WANTED.

WANTED—To borrow three hundred dollars ($300) for three years; real estate security. Address P. D., Box 652, care Georgian.

WANTED—$2,500 five years, on up-to-date house on North Side, on cherted street, with all city improvements; will pay 8 per cent, but no commission. Address W., room 609, Third National Bank Bldg.

WANTED—$10,000 first mortgage notes in annual series; would consider second mortgage notes of gilt-edge. Ready Money, Box 10, care Georgian.

ESTABLISHED 1888.
6%—WE WILL PAY—6%
ON SAVINGS
In Sums of $500 and Over.
THE MERCHANTS AND MECHANICS BANKING AND LOAN CO.,
209 Grant Building. Telephone Ivy 5341.
Cash Capital $120,000.
Thos. J. Wesley, Cashier.
B. M. Grant, President.

WE LOAN other people's money on first mortgage Atlanta real estate. Why not let us lend yours at 6, 7 and 8 per cent? See us. G. R. Moore, 116 Lobby, Candler Bldg. Bell phone Ivy 4978; Atlanta 2483.

### PURCHASE MONEY NOTES.

WANTED — Purchase Money Notes, first and second mortgage. Any amount. See us.
G. R. MOORE & CO.,
116 (Lobby) Candler Bldg.,
Bell Phone Ivy 4978; Atlanta 2483.

### BUSINESS OPPORTUNITIES.

A NEWLY and attractively equipped restaurant with good patronage for sale, as owners can not give personal attention. Well located and can be made very profitable. Requires investment of $4,000 to $5,000. Write Restaurant Box 1656, Atlanta, Ga.

ACTIVE and thorough business man of 35 wishes to invest $1,000 or $1,500 with first class drug, wholesale grocery or general merchandise firm in or near Atlanta. Gilt-edge references as to qualifications, ability, etc. Not a quitter. Successful experience as bookkeeper, salesman, manager, etc. Not afraid of work. Well acquainted in Atlanta and vicinity. No bad habits. No attention to "get-rich-quick" schemes. Address E. J. B., Box 175, care American.

PEACHTREE INN
STEAM HEAT
AMERICAN, $7.50 week up.
EUROPEAN, $3.00 per week up.
40 Rooms; private baths.
PUBLIC bath every floor.
391 PEACHTREE ST. Phone Ivy 9129.

OWNERS OLIVER TYPEWRITERS.
SEND address to our office for valuable information. Oliver Typewriter Agcy., 54 Auburn avenue.

FOR SALE—Nice grocery and meat market in good location. Owner leaving city. Address J., Box 2, care Georgian.

### ROOMS AND BOARD.

FOR RENT—Nicely furnished front room, for two young men, or congenial couple. Private family. Splendid board. North Side. Ivy 7712-J.

75 TRINITY AVENUE.
FOR GOOD board and nicely furnished rooms.

ONE or two young men; delightful front room in private family or room with sleeping porch connecting. Will board. Myrtle, near Ponce DeLeon. Also garage. Phone Ivy 1495.

LARGE, delightful front room, private bath, also single room; best location; good table; steam heat. 241 West Peachtree. Ivy 1959-L.

REASONABLE board in refined private family. 252 East Pine street. Ivy 6398-J.

FOR RENT—Nice, large room with board; private family. Main 2519-L.

A COUPLE of gentlemen can get good board in a private home. Call Atlanta 2019.

FOR RENT—Nicely furnished room, with board, for couple; also young man roommate in private home. 256 Capitol avenue. Main 2031-L.

BOARD AND ROOM for one or two young men in North Side private home; steam heat; also room with sleeping porch attached for two young ladies. Ivy 7848-J.

YOUNG COUPLE in new, modern flat will room and board couple of business men or couple employed; walking distance. Flat 3, 110 Cooper street.

ROOM and board for young men or couple; nice private home. Ivy 5133.

WANTED—Roommate for young man; also one for young lady. 37 Carnegie way.

ONE large furnished or unfurnished room with board at 56 W. North Ave. Ivy 6848-J.

WANTED—Young man boarder; nicely furnished room, in Northern home. Call East Point 471.

FOR RENT—Large, clean, light room and excellent meals; all conveniences; walking distance. Ivy 2856-L.

WANTED—Three or four young men to board in strictly private home. Walking distance Candler Bldg. Ivy 1132.

CAN furnish room and board for two people, separately or together. Call Mrs. Neal, Ivy 7089-J.

WANTED—Young lady roommate; also gentlemen for table board; ideal location. 442 Peachtree St. Phone Ivy 4562.

CAN accommodate young men; private boarding house. No. 4 Baltimore place. Ivy 2533-L.

THE BOARDING AND ROOMING House Bureau of Information, No. 4 N. Pryor St. Free information cheerfully given public. Main 3237. Atlanta 272.

LISTEN! Extra nice rooms, with or without board. 308 S. Pryor St. M. 2456-L.

WANTED—Boarders; one nice room with board; North Side. Ivy 2104-J.

136 WASHINGTON STREET—Nicely furnished front room and board for gentlemen. Furnace heat. Main 4812-J.

WELL-KEPT rooms with good table board; walking distance; roommate wanted for gentleman. M. 1978.

WANTED—Roommate for young lady; public school teacher preferred; steam-heated apartment; near in. Call Ivy 7029-J.

FOR RENT—Sunny, steam-heated room, with board, to couple or gentlemen; fifteen minutes' ride to center. Ivy 6421-J.

ROOM AND BOARD, furnished or unfurnished rooms for light housekeeping. 22 Garnett street.

FOR RENT—Nicely furnished rooms and best home cooking. 429 South Pryor. Phone M. 3918-J.

STUDENTS, LOOK: Nice rooms and board at 45 Irwin street. Ivy 5843.

BOARD AND ROOM for one or two young men in North Side private home; steam heat; also room with sleeping porch attached for two young ladies. Ivy 7848-J.

EXCELLENT meals and nicely furnished rooms at reasonable rates. All conveniences. 315 Whitehall. Atl. 2786.

NICELY furnished room, with or without board, in private home; hot and cold water, telephone, electric lights and all conveniences; only eight minutes from Terminal Station; good car service. Call at No. 30 Lucile avenue or phone West 882-L.

IVY HOTEL, 98 IVY STREET.
AMERICAN PLAN, $1.25 DAY. Special rates by week.

BEST MEALS IN TOWN, $3 WEEK; ROOM AND MEALS, $4. 197 SOUTH PRYOR. CALL MAIN 5048.

87 EAST NORTH AVENUE.
NICELY FURNISHED rooms with all conveniences. Ivy 2423-J.

### BOARD WANTED.

WANTED—Young couple desire board in private family; Northern family preferred. Box 700, care Georgian.

### FURNISHED ROOMS FOR RENT.

FOR RENT—One or two furnished rooms with kitchenette and small dining room, for light housekeeping. Phone Ivy 4872.

FOR RENT—Elegantly furnished room, close in, with or without board; all conveniences. Ivy 3123.

FOR RENT—In private home two furnished front rooms for light housekeeping; gas, hot bath and phone included. Call Main 1592-J.

FOR RENT—Two large, bright, front, connecting rooms; hot and cold water. Main 2840-J. 277 South Pryor.

FOR RENT—One nicely furnished room for gentlemen. Ivy 7025-J. 45 Garfield Place.

FOR RENT—Nicely furnished front room with all conveniences; gentlemen only; meals if desired. Reasonable. Call Ivy 3066-J.

### FURNISHED ROOMS FOR RENT.

FOR RENT—Nicely furnished room to gentlemen. 25 West Peachtree place. Ivy 830-J.

FOR RENT—Large room, adjoining bath, in private, steam-heated apartment. One or two gentlemen. Apartment 4. 17 East Avenue. Phone Ivy 5489-J.

LOOK PRIVATE entrance front room; hot water; separate beds; two gentlemen. $7.50 each. 40 Mills street.

ONE large and one small room for two young men; five minutes from town; conveniences; in private family. Apply mornings. 240 Central avenue.

FOR RENT—One room; electric lights and steam heat. Private family. 237 Fulton street.

FOR RENT—Nicely furnished front room in refined home; furnace heat and every convenience; references exchanged. Call Ivy 6442-L.

FOR RENT—One extra large, nicely furnished front room; furnace heat, electricity, instantaneous hot water. Reasonable. Gentlemen only. Ivy 391-L. 39 Currier.

FOR RENT—To couple without children, downstairs half of nicely furnished home, consisting of three rooms, sleeping porch and use of reception hall; best location. Call Ivy 4769-L after 2:30 p. m.

FOR RENT—Nice upstairs, well-lighted, clean room, in private family; close in; North Side. Ivy 5463-J.

FOR RENT—Nicely furnished room, private home, North Side; all conveniences; splendid meals nearby; also garage. Ivy 6281.

FOR RENT—Two nicely furnished rooms; furnace heat, hot and cold water, electric lights, telephone service; price reasonable. Meals can be had next door. Apply 155 Lucile ave., or phone West 945.

FOR RENT—Nicely furnished rooms for housekeeping; reasonable. 388 Peachtree.

MODERN steam-heated room, North Side, ideal location, very reasonable. Phone Ivy 475-J.

COMFORTABLE, well-furnished room adjoining bath in private home; steam-heated apartment; North Side; gentlemen only. Ivy 4615.

FOR RENT—Nicely furnished room; conveniences. 123 West Peachtree.

FOR RENT—Two nicely furnished connecting front rooms for housekeeping, $10 per month. 44 Whitehall Terrace.

FOR RENT—One furnished room, in private home. Apply 61 Pulliam.

FOR RENT—Two rooms, adjoining bath; sink in kitchen; private entrance; one block of Grant Park, 424 East Georgia avenue.

FURNISHED rooms for rent; one bedroom or rooms for light housekeeping. 85 Washington street.

FOR RENT—Desirable front room, upstairs, for gentlemen, convenient to bath; private home on West Peachtree. Ivy 1530.

FOR RENT—Nicely furnished front room, private family; Forrest avenue. Phone Ivy 7833-J.

ONE neatly furnished room on ground floor; very close to business center. No. 44 Houston street. Phone Ivy 4963.

TWO furnished rooms for light housekeeping in Kirkwood to couple without children. Phone Dec. 330.

FOR RENT—Furnished room in steam-heated apartment. 312 Rawson street. Apartment J.

FRONT ROOM, furnished with housekeeping privileges, $5 per month. Phone West 1012-J.

FOR RENT—Private home; large room; close in; all conveniences; for gentlemen. Ivy 7463-J.

NICELY furnished steam-heated room, adjoining bath, for gentleman. Florence Apt., Porter Place, just off of Peachtree street. Ivy 7819-J.

PRIVATE entrance front room, hot bath, separate beds for two gentlemen. 40 Mills street.

FOR RENT—FURNISHED, AT 358 PEACHTREE STREET, FRONT ROOM, SECOND FLOOR, STEAM HEAT; ALL CONVENIENCES, PHONE IVY 2163-L.

FOR RENT—Nicely furnished rooms for light housekeeping; near in. 33 Formwalt.

FOR RENT—Housekeeping rooms; all conveniences; close in, or for business people, at 79 East Harris.

FOR RENT—Nicely furnished room; steam heat; North Side; close in; gentlemen. Ivy 7839.

FOR RENT—In up-to-date apartment house, desirable room, connecting bath; only those who desire best need apply; ten minutes' walk to Candler Bldg. Call Ivy 1717.

FOR RENT—Two furnished front rooms. Also two light housekeeping rooms. 124 Garnett street.

NICELY furnished rooms in two blocks of Lyric Theater. 9 Williams street.

FOR RENT—Nicely furnished rooms; all conveniences; use of phone. Call Ivy 5977.

FOR RENT—Large, elegantly furnished room in private family; North Side; private bath; gentlemen; garage, electric charging board. Ivy 3261.

FOR RENT—Three connecting rooms, furnished for light housekeeping; could be easily arranged for two couples without children. Ivy 7096. 319 Courtland St.

FOR RENT—One nicely furnished downstairs front room; close in; meals next door, 152 Crew street. Main 3421-J.

FOR RENT—Two nicely furnished rooms and kitchenette; furnished complete for private family; one block of Grant Park; rent reasonable; no children. 428 E. Georgia avenue.

FOR RENT—Beautiful rooms; also housekeeping suite; close in; all conveniences. Ivy 2330-J. 18 Simpson St.

FOR RENT—Bright, well ventilated front room; desirable location; electric lights; conveniences; gentlemen; two car lines; private home; garage. W. 1099-L.

THE PICKWICK.
NEW TEN-STORY AND FIREPROOF, Steam-heated rooms, with connecting baths; convenient shower baths on each floor.
77 FAIRLIE STREET,
NEXT CARNEGIE LIBRARY.

FOR RENT—Two rooms for light housekeeping; fourth house from car line; East Washington street. East Point, Ga.

FOR RENT—Rooms. Apply to 173 Luckie street. Atlanta phone 3025-A.

FOR RENT—436 Peachtree street, comfortable, well furnished room, adjoining bath, steam heat, electric light, elevator, every convenience; private apartment. Phone Ivy 4615. Gentlemen only.

FOR RENT—To gentlemen, large, nicely furnished room. 148 Forrest avenue, Apartment 3. Ivy 5792.

FOR RENT—Steam-heated rooms; gentlemen preferred. 293 N. Boulevard. Ivy 3406-J.

WANTED—Two or more nice young men for lovely furnished room in new home; all conveniences; with couple. Georgian Terrace and Ponce DeLeon neighborhood. Address D., Box 85, care Georgian.

FOR RENT—By owner, to adults, two rooms and use of reception room, completely furnished for housekeeping; $15 per month; electric lights and phone included. Grant Park section. Main 5035-J.

FOR RENT—Room for nice lady; board if desired. Main 1592-J.

GENTLEMEN can get large, nicely furnished room; all conveniences. 148 Forrest avenue, Apartment 3. Ivy 5792.

FOR RENT—Two rooms, with connecting bath, and board for two couples; one next to bath, one downstairs room; $55 and $65; private home. Phone Ivy 4630-J.

FOR RENT—Large, sunny room, excellent table. 322 West Peachtree. Phone Ivy 994-L.

FINE nicely furnished, large, bright room for gentleman only; close in. Miss Mary E. Richmond, 170 Washington St.; meals convenient.

FOR RENT—One large front room, beautifully furnished, in steam-heated apartment, with young couple, in walking distance. Call at 17 Grant place, third floor; gentlemen only.

Want Anything?

TELEPHONE MAIN 100. ATLANTA 8000.

Telephone clerk will take your ad, and, if requested, assist you in wording, or will write the ad for you—that's his business. He will also make it as brief as possible to obtain the results desired. In order to accommodate customers accounts will be opened by phone, but you will make payments promptly after publication or when bills are presented by mail.

Classified Advertising Rates:

1 insertion.......10c a line
3 insertions......6c a line
7 insertions......5c a line
30 insertions.....4½c a line
90 insertions.....4c a line

No advertisements taken for less than the cost of two lines. Six words make a line.

To protect your interests as well as ours, an order to discontinue an ad will not be accepted over the phone. Please make order to discontinue in writing.

TELEPHONE MAIN 100. ATLANTA 8000.

LITTLE ADS THAT BRING BIG RESULTS

### FURNISHED ROOMS FOR RENT.

TWO nice young men to room at 28 Cooper street; private entrance.

FOR RENT—One or two rooms, private home, near Peachtree; steam heat, bath, phone, southern exposure; no dust, noise; meals near. Ivy 5347 or Ivy 5128.

FOR RENT—One large, nicely furnished front room; steam heat; private family; North Side; nurse preferred. Call Ivy 3570-J.

FOR RENT—A very desirable close-in room; lavatory with hot and cold water; steam heat and gas log; very large; every convenience; one or two young men. Phone Ivy 2313.

FOR RENT—One large front room; nicely furnished; all conveniences; private family. Phone Ivy 6491. 71 Williams St.

FOR RENT—One furnished room in modern apartment; private family; second floor; North Side; close in; gentlemen only. Ivy 8023-J.

YOUNG MAN wants roommate in private steam-heated apartment, two blocks from Candler Building. Very large room; separate beds; tile bath. No other roomers. Reasonable. Ivy 6496.

FOR RENT—459 South Pryor; three nicely furnished rooms. Gentlemen preferred.

CHOICE sunny room, connecting bath, steam heat, modern and well kept. Main 2780.

FOR RENT—Excellent rooms on Boulevard, near Forrest, November 1. Phone Ivy 4283-J.

FOR RENT—Large, nicely furnished front room, steam heat, North Side, private family; nurse preferred. Phone Ivy 3570-J.

WITH private family, one block from Piedmont Park, one or two furnished rooms to men; references to be exchanged; breakfast furnished if desired. Phone Ivy 7082.

FOR RENT—Two nicely furnished connecting rooms, also single room. 210 Spring street. Ivy 3205-J.

NICELY furnished front room; steam heat, electric lights, hot and cold water. 385½ Peachtree, Apartment 3. Ivy 2632-J.

FOR RENT—Nicely furnished rooms. Private home. 19 East Harris street. Ivy 6349-J.

### UNFURNISHED ROOMS FOR RENT.

FOR RENT—One large servant's room. Apply 595 North Boulevard.

FOR RENT—Three or four unfurnished rooms, modern conveniences. For particulars call Main 2786-J.

THREE or four rooms for housekeeping. 375 Whitehall street. Call Main 2958-L.

FOR RENT—Three nice unfurnished rooms for light housekeeping; near junction Gordon and Lee streets, West End. 41 York avenue.

FOR RENT—Three large, bright connecting unfurnished housekeeping rooms on West Peachtree. Phone Ivy 3991-J.

FOR RENT—Two large rooms and kitchenette; newly tinted; housekeeping. 52 Gordon St. West 213.

FOR RENT—Three or four nice connecting rooms. Hot and cold water. Bath, stationary washstand. Cheap for a small family. 347 Central avenue. Phone Main 1860-J.

FOR RENT—Two unfurnished rooms for light housekeeping in private family. 452 Piedmont avenue.

FOR RENT—Three or four connecting rooms, with sink and bath. 45 Boulevard Terrace.

FOR RENT—Three rooms; bath and sleeping porch; two entrances; hot and cold water; steam heat; electric lights, gas stove and telephone. 151 Bass (at Washington). Bell phone M. 5224-J.

FOR RENT—Two connecting rooms; new home; on car line; electric lights, gas and hot water; to couple only. Phone West 183. 80 Ashby street.

FOR RENT—Three large rooms, separate floor, with couple; no children. References. Use of phone and light. Reasonable. Ivy 5559.

FOR RENT—Entire upper floor of three rooms and kitchenette, one bedroom furnished, lights and hot water; reasonable. 405 Spring street.

FOR RENT—Four connecting rooms. 118 West Baker. Call Atlanta phone 4834.

FOR RENT—Two connecting rooms, new bungalow, North Side private family; furnace heat; modern conveniences; twenty minutes' ride; references. Ivy 7827-J.

FOR RENT—Two large rooms, light and airy; electric lights, bath and use of phone; will rent separately or together. Phone West 406-J.

FOR RENT—Three rooms and kitchenette. Address Mrs. E. S., 48 Stonewall street.

FOR RENT—One unfurnished room for couple; good table board. 84 West Peachtree street. Ivy 7635-J.

### FURNISHED OR UNFURNISHED ROOMS FOR RENT.

FOR RENT—Three nice, large unfurnished rooms for light housekeeping; all conveniences, also furnished bedroom. Phone Ivy 6231. 18 Boulevard Place.

FURNISHED or unfurnished front rooms, with dressing room attached; two meals furnished if desired. Call Ivy 3182-J.

FOR RENT—Steam heated front room in modern apartment; close in; will rent furnished or unfurnished. For information P. O. Box 781.

FOR RENT—Two nice rooms, one furnished and one unfurnished. 458 Courtland. Phone Ivy 8294.

FOR RENT—Corner of Merritts avenue and Piedmont avenue, two or three attractive rooms, sleeping porch if desired; phone; modern and first-class in every respect. Reasonable. Ivy 6970-J.

FURNISHED or unfurnished rooms, steam heated, electric lights and all conveniences. 135 Ivy street.

ATLANTA REAL ESTATE is increasing in value daily. Many bargains are offered in the Real Estate columns of the "Want Ad" section of The Georgian.

### FURNISHED HOUSEKEEPING. ROOMS FOR RENT.

FOR RENT—Light housekeeping rooms; every convenience; front room; four windows; and this is on the car line; exceptional offer, $17.50 per month. 169 Ivy street. Atlanta phone 5859-F.

FOR RENT—Rooms for light housekeeping. 140 Spring street. Main 2665-J.

TWO bright, clean upstairs rooms, with kitchenette, for light housekeeping; private porch. 35 East Fair St.

### FURNISHED APARTS. FOR RENT.

FOR RENT—Light housekeeping rooms, adjoining bath, with electric lights, private entrance; ten minutes' walk of Five Points. 345 Peachtree street.

FOR RENT—Nice furnished apartment, furnace-heated; references. Ivy 3779-L.

FOR RENT—Nice light housekeeping apartment; private bath; close in; private family. 151 Spring.

### UNFURNISHED APARTMENTS FOR RENT.

FOR RENT—New, first-floor, 5-room apartment; all modern conveniences; large verandas. Call Main 4679. 527 Central avenue.

APARTMENT in College Park for rent. Six rooms, with water and light; nicely papered; one block from car line, in center of town. $25 per month, or with five rooms, $20. See owner, Mrs. F. J. Marshall.

TWO new, modern apartments, five rooms each; Grant Park entrance; Cherokee avenue; very reasonable terms. Main 3875-J.

FOR RENT—Nice three-room apartment; North Side; vapor heat. Ivy 4344.

FOR RENT—Small, close-in steam-heated apartment; all conveniences. Phone Ivy 428.

FOR RENT—Six-room apartment, No. 106 Juniper street, Sumner, $50; very desirable. Ivy 4156-J.

FOR RENT—Choice apartment in Piedmont Park apartments. Address Apartment, care Georgian.

**THE BOSCOBEL.**

Corner Euclid avenue and Hurt street; steam heat and janitor service.
One three-room apartment, $32.50.
One four-room apartment, $35.00.

**FITZHUGH KNOX,**
**1613 Candler Building.**

THE COLONIAL—Splendid apartments; five and six rooms; strictly first class in every detail; hardwood floors, etc.; best North Side residence section; one block from Georgian Terrace; handsome grounds; large individual porches; automobile accommodations, etc. Phone Ivy 657-J, or apply 29 Ponce DeLeon Ave.

YOUNG couple would sublet beautiful, new five-room apartment; furnace heat; select neighborhood. Would rent partly furnished if desired. Ivy 4995-J.

### FURNISHED OR UNFURNISHED. APARTMENTS FOR RENT.

LARGE 6-room apartment as a whole or five rooms furnished. Immediate possession. Phone Ivy 901.

FOR RENT—Lovely, new, four-room, steam-heated apartment; North Side; possession November 1. Ivy 4358-J.

FOR RENT—Attractive, nicely furnished four-room apartment; excellent bath, tile floor, steam heat, hot water, electric lights; in new apartment house. The Lawrence, 52 West Peachtree place, Apartment 1. Will rent unfurnished at reduction.

### FURNISHED HOUSES FOR RENT.

FOR RENT—Nice six-room bungalow, furnished; all conveniences; furnace heat. First avenue, East Lake. Cars stop in front of door. 155½ Whitehall.

FOR RENT—Furnished home, North Side, for winter months; eight rooms; furnace heat, garage, servant's room; adults only. 49 East Ninth street.

FOR RENT—No. 277 West Peachtree at $70 per month; furnished eight-room house; furnace, hot and cold water, electricity, gas, bathrooms, all modern conveniences. Apply B. H. Hill, Georgian Terrace, room 602. Telephone Ivy 5400, or 4653.

FOR RENT—Furnished home, North Side, for winter months; eight rooms; furnace heat; garage; servant's room; adults only. 49 East Ninth street.

FOR RENT—To Northern family, six-room furnished North Side bungalow. Ivy 6819-J.

### UNFURNISHED HOUSES FOR RENT.

FOR RENT—Three nice large light rooms; no children; good location. Main 3958-L.

FOR RENT—North Side cottage, six rooms and bath, $20. Ivy 6432.

FOR RENT—By owner, eight-room up-to-date house; large lot; fine fruit. 122 LaFrance street. Ivy 6724-J.

FOR RENT—59 Mangum street; eight rooms, near in; large lot. Apply Mrs. Tatum, 44 Fairlie street. Ivy 6570.

FOR RENT—Nice cottage, 6 rooms and hall; all conveniences. 188 Capitol ave. Apply 192 Capitol ave.

FOR RENT—Eight-room, two-story house; modern conveniences; 35 Sells avenue, West End; $27.50; vacant November 1. C. H. Ledferd, Phone West 160-J.

FOR RENT—Ten-room house, bath, electric lights, furnace heat; North Side, on corner Piedmont and North avenues. Sleeping porch and garage. Price $75 per month. November 1. 135 East North avenue. Phone Ivy 6219-J.

FOR RENT—A very desirable eight-room house on East avenue, between Jackson and Boulevard. Call Ivy 3528-J.

FOR RENT—New six-room house, 518 Crew street; all conveniences; suitable two married couples, or will rent to one couple. Owner will reserve one room to cut rent; on car line; gas, electric lights; eight minutes' ride center of city. Bell Phone Main 1898-J.

BEST LOCATION in Decatur; seven rooms; sleeping porch. Terms easy. Phone Decatur 235.

GORDON ST.—Ten-room house, completely furnished; large lot, garage and servants' house; will rent as two apartments or whole. West 1023.

15½ EAST PINE STREET—Second-floor flat of six rooms; interior of house is being newly overhauled. Walls are papered with an attractive pattern. Nice bath. Good North Side section. Rent, $35.

**CHAS. P. GLOVER REALTY CO.,**
**2 1-2 Walton St.**

FOR RENT—Seven-room modern cottage, 162 Formwalt; one block from South Pryor and Cooper streets car lines; excellent neighborhood. $30. Walter R. Brown, Main 299.

### FURNISHED OR UNFURNISHED. HOUSES FOR RENT.

FOR RENT—Unfurnished or partly furnished bungalow; furnace heat, electric lights, gas; all conveniences; Inman Park. B., Box 160, care Georgian.

### OFFICES FOR RENT.

PRIVATE office, private phone, private entrance; all conveniences; only $9 monthly. 505 Gould Bldg.

OFFICES in the Moore Building at No. 10 Auburn avenue; steam heat; passenger elevator; lights and janitor service; $12.50 to $18.00. One furnished office, price $17.50.

### DESK SPACE FOR RENT.

FOR RENT—Desk space in Candler Building, use of phone. 307 Candler Building. Phone Ivy 5218.

FOR RENT—Desk space with use of desk, phone and stenographer, in most central office building. Apply 903 Empire Life Building.

### GARAGES FOR RENT.

GARAGE in rear of residence on North Side, just beyond Georgian Terrace, for rent. Address Postoffice Box 28.

DO YOU NEED HELP of any kind? A little "Want Ad" will get it for you.

### STORES FOR RENT.

FOR RENT—In the heart of the retail district on Peachtree street, a desirable lease on one of the best stores in Atlanta, suitable for any good retail, real estate or railroad business. Apply 119 Peachtree St., speedily.

**$20 PER MONTH** ON a year's lease; first-class new brick storeroom, fine location for business; big territory, in fast developing section, fine business street; splendid tile in front of store, and well suited for a fine location for milk depot or drug store. Ware & Harper, 725 Atlanta National Bank Building. Main 1705, Atlanta 1868.

### FURNISHED ROOMS WANTED.

WANTED—Three or four light housekeeping rooms in private family; convenient to Atlanta Medical College. State particulars. Address W. M. L., Box 5, care Georgian.

### FURNITURE AND HOUSEHOLD GOODS.

FOR SALE—Electric lamp, $6; red velvet rugs, $12.50; 40-foot velvet stair carpet, $12.50; solid brass bed, mattress and pillows, $18; baby's brass bed and mattress, $12.50; bath room mirror, 75c; library and parlor pictures. Call Ivy 6002-J.

FOR SALE—Entire furniture of a six-room bungalow; used six months. 48 Mell avenue.

FOR SALE—"TACCO" Varnish is not a "polish," but a "varnish" pure and simple. Applied with a cheesecloth without rubbing. Leaves no brush-marks. Dries in two to five hours. For furniture, woodwork, brass, etc., Marshall's Pharmacy, Peachtree and Ivy.

### WANTED—MISCELLANEOUS.

WANTED—To buy second-hand bath tub and toilet. State condition and price. S. M., Box 11, care Georgian.

WANTED—Davenport in good condition cheap. Write M. M. Kelley, Etowah Barber Shop.

WANTED—Secretary and treasurer for paying manufacturing plant. Must invest at least $2,000 to insure interest. Address Mfg., Box 18, care Georgian.

WANTED—Second hand Burroughs Adding Machine. Adder, Box 18, care Georgian.

WANTED—"TACCO" Varnish applied to your dining chairs with a cheesecloth by the maid, will be ready for your silkclad guests to sit in at your 1 o'clock luncheon. Do it now. 50c bottles for household use. Elkin Drug Stores, Five Points and Grand Opera House.

WANTED—"TACCO" Varnish applied with a cheesecloth to your doors and woodwork by the wife or maid will enable you to postpone "doing over" for another year or two. Dries hard in five hours and covers four times the space of other varnishes. United Paint Supply Company, 17 South Forsyth.

WANTED—We pay cash for any kind second-hand furniture. Phone Main 3229. Cameron Furniture Company, 85 South Forsyth.

I BUY MEN'S old clothes and shoes. Drop a card. I. Bock, 177 Gilmer street.

DROP A CARD. We'll bring cash for old clothes and shoes. "The Vestaire," 166 Decatur St.

WE PAY HIGHEST cash prices for household goods, pianos and office furniture. Cash advanced on consignments. Central Auction Company, 12 East Mitchell street. Bell phone Main 2424.

### MISCELLANEOUS.

"TACCO" Varnish—applied easily with a cheesecloth to your office furniture or store fixtures, dries overnight, leaving a permanent, dignified gloss that will not be affected by washing with soap and water. Tacco Varnish will help your business. Yancey Hardware Company, 134 Peachtree street.

"TACCO" Varnish is an echo of ancient Rome, when varnish was "applied with a cloth"—a lost art rediscovered. Anybody can do it. Dries in two to five hours. College Park Pharmacy.

### TYPEWRITERS FOR RENT.

**TYPEWRITERS RENTED.**
4 MONTHS FOR $5 AND UP.
Special Rates to Students.
Rebuilt typewriters, $23 to $75.
AMERICAN WRITING MACHINE CO.,
48 North Pryor St. Phone Main 2526.

### FOR SALE—MISCELLANEOUS.

$200 CASH buys a $1,000 Wurlitzer electric piano in perfect condition. Apply at 90 South Pryor.

FOR SALE—Two Burroughs Adding Machines at less than half price. Can sell on terms if necessary. Address P. O. Box 277, City.

FOR SALE—One fancy French baby carriage; will sell cheap. 73 Kelly street.

FOR SALE—One double-door Mosier safe, money vault, and large book space. Excellent condition. Yarbrough & Bellinger Company, Charlotte, N. C.

FOR SALE—Heater, Wilson downdraft, and fixtures. Used 30 days; cost $17.50. Price $10. Call Ivy 5726-J.

FOR SALE—Combination desk and filing cabinet; is new idea and in first-class condition. Examine at 221 Grant Building. Phone Ivy 2370.

FOR SALE—Three-quarter carat diamond ring at sacrifice. Address D. S., care Georgian.

FOR SALE—1,200-gallon water tank, galvanized iron with cover, in perfect condition; cost $52.50; will sell for $25. Call at East Lake Junction or phone Ivy 3089 or Decatur 173. W. C. McMillen.

FORCED to sacrifice $500 upright mahogany piano. Used less than one year. For price and appointment address 421, Georgian.

FOR SALE—Three meat blocks; cheap for quick sale. Pink Cherry, N. Broad street.

FOR SALE—Jacobs' phonograph coupons bought or sold. Malcolm Sylvester, Marietta, Ga.

FOR SALE—Excellent typewriter, cheap. 79 Grant Building. Ivy 2800.

FOR SALE—One-horse harness and one or two sewing machine wagons. Apply 73 Kelly street.

FOR SALE—Evening gown; blue chiffon; beaded tunic; worn once; perfect condition. Size 36. Value $100. Will sell cheap. Address Gown, care Atlanta Georgian.

FOR SALE—Fine market and grocery fixtures; cheap, or will exchange for furniture. Ivy 2782-J.

FOR SALE—First class hotel cafe with private dining room and living apartments. Rent very cheap. Communicate with H. Marunga, Empire Hotel, Birmingham, Ala.

FOR SALE—Stock of solid gold and gold-filled jewelry, watches, rings, cut glass, sterling and plated silverware; also material, watch crystals and optical goods. Must be sold by October 25 to close estate. Address P. O. Box 483, St. Augustine, Fla.

FOR SALE—Oliver typewriter, in good condition. Same as new. At a bargain. L. M. Spruell, Marietta, Ga.

FOR SALE—A-1 carriage and general repair shop in good town at reasonable price. Write John S. Burnett, Fort Gaines, Ga.

SAWMILL business and timber land, 5 miles from Knoxville, Ala. Going West. Address W. T. Hardin, Route 48-A, Knoxville, Ala.

FOR SALE—Brick plant near one of the fastest growing towns in the Carolinas. Capacity, 4,000,000 brick per annum. Thirty-five acres of fine brick clay. Address Box 285, Greenwood, S. C.

FOR SALE—Popcorn and Carneau Pigeons. Box 186, Abbeville, Ga.

FOR SALE—Radiant Home heater; used one season; cost $37.50, for quick sale $15 gets it. 151 Bass St. Bell phone M 5224-J.

FOR SALE—Nice chrysanthemums for sale. Call Bell phone Decatur 29[illegible].

FOR SALE—Cheap, $100; full length ladies' coat, pony fur. Phone Ivy 3479-J.

### FOR SALE—MISCELLANEOUS.

FOR SALE QUICK—Spanish walnut bedstead and springs, washstand same as bed, with large mirror, hardwood work; good as new. 447 Woodward avenue.

TOBACCO FROM KENTUCKY.
PURE natural leaf sample, 1 pound, prepaid 25c. This tobacco is not manufactured. Dolan & Co., 1135 Market, Louisville, Ky.

FOR SALE—Peerless engines and boilers, sawmills, etc. Reasonable prices and liberal terms. Write for catalog. Malsby Company, 438-440 Marietta street, Atlanta.

FOR SALE—One second-hand 12-horse-power traction engine and boiler, in good shape. Will sell at a bargain on liberal terms to responsible party. Malsby Company, 438-440 Marietta street, Atlanta.

FOR SALE—"TACCO Varnish looks good to me," one automobile owner said after his old car had received two coats of "Tacco"—two nights—at two dollars per coat. Kirkpatrick Hardware Company, 50 West Mitchell street.

FOR SALE—One oak folding typewriter desk, good as new; bargain. Phone Main 1772.

FOR SALE—"TACCO" Varnish applied with a cheesecloth to polished brass or bronze prevents tarnish. Anybody can do it. Do it now. 50c bottles for household use. Taylor Bros. Drug Store, Peachtree and Tenth streets.

FOR SALE—Three iron beds, gas stove, two large rugs, old bookcase and wardrobe. Call Ivy 918.

ANTIQUE mahogany dresser cheap. 156 Westminster drive, Ansley Park.

FOR SALE—Lot of meat fixtures. Apply 63 E. Hunter st. R. A. Broyles, Jr.

1,000 ARMY tents, 18-ounce duck; slightly used; all sizes. Call or write 295 South Pryor street. Main 2543-L.

ONE 13 by 21 Liberty and one 8 by 12 Franklin job press (no throw-off) cheap. Need room. Phone Main 1520.

BEAUTIFUL new set dining furniture, complete, 3 single iron beds, palm, sacrifice price, at 19 W. Cain street.

INMAN PARK Fish Co., 493 Edgewood. Fresh fish dressed, delivered, Atlanta Phone 3093-A.

J. A. KELLEY, fresh meats, fish and oysters. 176-78 Auburn avenue. Both Phones.

PREVENT the loss of your linen. Use a Dixie indelible stamping outfit. Price 50c. Dixie Seal and Stamp Co., 78½ North Broad. Main 1781.

EMPIRE FISH MARKET—Fresh oysters and dressed poultry, fish daily. 112 Whitehall.

SAFES, FILES, cabinets, new and second-hand. Gookin Bank and Office Equipment Company, 113-115 North Pryor Street.

**FISH** Atlanta Fish Co. Atl. 1464. Main 3641. 250 Marietta St.

INDELIBLE linen marking outfit for students; made on short notice; postpaid 50c. Bennett Stamp and Seal Co., 25 S. Broad, Atlanta.

COTTON STENCILS
COTTON BRUSHES
COTTON INK
COTTON TAGS
WAREHOUSE RECEIPTS
Prices right, quick delivery. Order now.
BENNETT STAMP COMPANY,
25 S. Broad St. Atlanta, Ga.

### FOR EXCHANGE—MISCELLANEOUS.

WILL EXCHANGE for good automobile my equity of $1,000 (balance $500, payable in one year) in land lot No. 8, Belmont subdivision, 90 by 1,350 feet, located just above Smyrna, on Marietta car line. R. T. McKinstry. Ivy 4177.

### PERSONAL.

LADIES! Ask your Druggist for Chichesters Pills, the Diamond Brand. For 25 years known as Best, Safest, Always Reliable. Buy of your Druggist. Take no other. Chichesters Diamond Brand Pills are sold by Druggists everywhere.

LADIES, $1,000 if it fails. My Never-Fail Remedy safely and surely relieves longest, most stubborn cases of suppressed menstruation in a few days. Used by thousands; no failures; no harm; no pain. It's fine for painful or irregular menstruation. By next mail, postpaid, $1.50. Double strength $2. Address Doctor's Remedy Company, 16 Eurhlee street, Atlanta, Ga.

WE WILL make you pretty and nice cabinet photos at $2 to $5 per dozen. Best postcards in the city at 80c per dozen. Menkee's Studio, 2½ Auburn avenue.

EMILY LIND—Massage, electricity medical baths. Hours, 11 to 1 and by appointment. 51 Whitehall street, fourth floor. Office Phone Main 910; residence, Ivy 579-L.

FREE reading by stars on all subjects. Nothing kept back. Send birthdate dime. Address Frank Schuberger, Weir, Kans.

MRS. C. H. SMITH, 115 Peachtree St., $5 trimmed hats a specialty; velvet shapes, $1.69, $4.69 and up; old hats remodeled. Charge accounts solicited. Open evenings.

LADIES—Sandersons Cotton Root Pills; safe and sure cure for delayed periods; price $2; money refunded if it fails. Dr. T. Pierce, San Francisco, Cal.

WANTED—Be detectives; big pay, easy work; travel; wonderful opportunities; experience unnecessary. Write Fidelity Secret Service, Wheeling, W. Va.

ALL KINDS OF PUBLIC
SHORTHAND AND TYPEWRITING, LEGAL AND COMMERCIAL WORK.
BRIEFS, ABSTRACTS, DEEDS, CONTRACTS, WILLS, LETTERS, MANUSCRIPTS, AND ANYTHING ELSE, ACCURATELY AND QUICKLY WRITTEN. REASONABLE RATES.
PUBLIC STENOGRAPHER.
PHONE M. 3399-J. 421 KISER BLDG.

**PATE MONA.**

FACE beautifier, wrinkle remover, by bringing red blood to surface, toning the nerves, invigorating the tissues, gives that tinge of youth so desired; easily applied and removed; leaves the skin clean, complexion clear; safe, practical, scientific, harmless; price $1. Send for it to-day. If it does not fulfill our claims, we refund your money by return mail. Agents wanted. Mona Specialty Company, 501 Fifth avenue, New York. (Dept. G.)

WANTED—1,000 wives to put "TACCO" Varnish on their furniture and woodwork. Applied with a cloth, dries in two to five hours. 50c bottles, quarts, gallons. Medlock's Pharmacy, Gordon and Lee, West Peachtree and Howard.

$100 REWARD—Ladies, our monthly compound never disappoints, safely relieves longest, most obstinate, abnormal case of suppressed menstruation in three days. Price $2. Southern Remedy Company, Memphis, Tenn.

MORPHINE—Any one addicted to the morphine habit and wants to be cured communicate with J. H. Archer, Sumter, S. C.

W. M. COX cleans all kinds of carpets, rugs a specialty. Ivy 3185-J, Atlanta 1818. 145 Auburn Ave.

**BEWARE**
OF SMOKE ORDINANCE.
HAVE YOUR OLD BOILER MADE
**SMOKELESS**
Englehart Heating Co.,
86-88 Edgewood Ave. Main 1399.

DENTISTRY.
FOR A SHORT TIME ALL DENTAL OPERATIONS DONE FREE AT THE SOUTHERN DENTAL COLLEGE, 100 N. BUTLER ST., OPPOSITE GRADY HOSPITAL.

I. N. L. CLOTHING CO.—See our new store, corner Pryor and Decatur Sts. Special $10, $15 and $20 suits.

### PERSONAL.

**SPIRELLA** CORSETS. Fitted in your own home by trained corsetiers. Phone Ivy 3590.

**Envelopes Addressed**

IN LARGE quantities. Filling in on circular letters. Rush work a specialty. Out-of-town work a specialty. Prompt and careful attention.

**Public Stenographer**
MAIN 3399-J.
421 Kiser Building.

M. FOX, ladies' tailors and furriers, 141 Peachtree street, Room 202 Peck Bldg. We'll advise you to call at your earliest convenience to have your suit made and your furs remodeled. Guarantee perfect.

MRS. C. SCOTT HENDERSON'S HOME BEAUTY PARLORS—Freckles, pimples and blackheads cured; face, neck and bust developing, manicuring and shampooing; all kinds of hair work done; everything up to date. I manufacture my own creams. All work guaranteed. Special calls and death calls solicited; shrouding and assisting the undertaker. Phone Ivy 5995. 178-A Forrest Ave.

THE SAVOY CAFE, for ladies and gentlemen. The nicest place in the city to eat. Open all night. 84 Peachtree street. Atlanta phone 493.

ROBINS' Hair Dressing Parlor for ladies and gentlemen. Hairdressing, manicuring, etc.; combings made to order; children's haircutting. Miss Sadie Hyman, Prop. M. 3625.

SHOES HALF-SOLED SEWED
50 CENTS
AT GWINN'S SHOE SHOP, 6 Luckie street, opposite Piedmont Hotel. Both phones. In a hurry. Call Taxicab Company for auto rent service.

SERIOUS RESULTS come from trusses improperly fitted. John B. Daniel, at 34 Wall street, has an expert fitter and it will cost you no more to have him fit you, and it means insurance.

MATERNITY SANITARIUM—Private, refined, homelike. Limited number of patients cared for. Home provided for infants. Mrs. M. T. Mitchell, 26 Windsor street.

**DENTISTRY**

The Georgia Dental Parlors
101½ WHITEHALL, COR. MITCHELL.
WILL DO YOUR work for a few days at the following prices:
Set of teeth, $5.00.
22 carat Gold Crown, $3.00.
Bridge work, $3.00.
White Crown, $3.00.
Silver fillings, 50c.
And all other work at reasonable prices.

**PEACHTREE INN**
STEAM HEAT
AMERICAN, $7.50 per week up.
EUROPEAN, $3.00 per week up.
40 ROOMS; private baths.
PUBLIC bath every floor.
391 PEACHTREE ST. Phone Ivy 9129.

SWITCHES made from combings, $1; hairdressing and scalp treatment; children's haircut, 25c. Mrs. Allie Gallaher, 70½ Peachtree St.

GLUTEN BREAD.
ANY ONE in your home suffering from stomach trouble or kidney disease put them on Gluten Bread, made at 66 Edgewood Ave. only. Ivy 4987-J.

### AUTOMOBILES AND SUPPLIES.

JUST RECEIVED carloads of auto tires, all sizes: 37x5, $20; 34x4½, $16.65; Diamond Dunlop, 30x3½, $8.75; 34x3½, $9.75. Remember we carry Nassau 3,500-mile guaranteed Casings, also attractive discounts. McPherson Auto Tire Co., No. 46 Auburn Ave., Atlanta, Ga.

FOR SALE—E-M-F 30 stripped racer. Good tires and will demonstrate. Call at 45 Auburn avenue or phone Ivy 2101. Walter Hopkins.

FOR SALE—Six-passenger Studebaker-Garford; owner must sell owing to leaving city. Price $300. Just overhauled and in grand shape; four new tires. Call Ivy 6980 at once.

FOR SALE—National 5-passenger touring car; perfect condition; electric lights and every convenient equipment. Two extra new casings with covers. Big pick-up. Call Ivy 1642.

FOR SALE—"TACCO" Varnish "stays put" on your automobile. Heat-proof, water-proof, soap-proof, dust-proof. Applied with a cheesecloth by the chauffeur and dries overnight. Alexander-Seewald Company, 54 North Pryor st.

FOR SALE CHEAP FOR CASH—One 1912 five-passenger 40-horsepower Cole, one 1913 five-passenger Ford, one five-passenger 1912 model E.-M.-F. 116 AUBURN AVENUE. Phone Ivy 3545.

FOR SALE—Six-passenger Studebaker-Garford; owner must sell owing to leaving city. Price $325. Just overhauled and in grand shape; four new tires. Call Ivy 6980 at once.

AUTOMOBILES—Storage, repairs, supplies; open all night. Edgar Vernon, 14-18 W. Harris, opposite entrance Capital City Club.

FOR SALE—"TACCO" Varnish will make your automobile look new, and preserve the paint. A quart ($2) will do it. The chauffeur applies it with a cheesecloth and it dries overnight. Not a polish, but a varnish. Johnson-Gewinner, Forsyth and James streets.

OXYGEN REMOVES CARBON.
We clean your auto cylinders while you wait. Good job, small price.
AUTOGENOUS WELDING
of all metals. Gear cutting and general machine repairs. Satisfaction guaranteed.
SHEARER MACHINE CO.
197 WHITEHALL. MAIN 1570.

AUTOMOBILE PAINTING
IS ONE of our specialties. High grade work. Reasonable prices.
**JOHN M. SMITH**
120-122-124 AUBURN AVENUE.
ESTABLISHED 1869.

Have your Auto Repaired the Right Way
**E. H. ODUM** Bro. Co. Ivy 6983. Rear 45 Auburn avenue.

**Automobile Repairing.**

TRAVIS & JONES,
AUTOMOBILE REPAIRING.
Ivy 4832. 26 James Street.

**Electric Garages.**

**Atlanta Electric Garage Co.** 34-36 JAMES STREET. PHONE IVY 4821-J.
C. A. ETHRIDGE and J. H. GRAY, Props.
Storage Batteries Rebuilt, Repaired and Charged. Spark Battery Work a Specialty. General Electric Auto Repairs. Washing and Polishing.

**Tire Repairing.**

DOBBS Tire Repair Company, 126 Peachtree street. Vulcanizing, retreading. Prompt service. Ivy 5646.

W. N. McDonald, Son & Co.
68 Ivy St. Ivy 6990. Tire and tube repairing. All work guaranteed. Free air.

**Autos Wanted.**

WANTED—Five-passenger Ford; must be in good condition; will give warranty deed to two beautiful suburban lots. Owner, Ivy 5522.

FOR SALE—"TACCO" Varnish applied to your automobile with a cheesecloth by the chauffeur—takes one hour and two dollars—dries overnight, and you don't lose the use of your car. How about it, doctor? King Hardware Company, Peachtree and Whitehall stores.

EXCHANGE—Have two lots in College Park, trade for automobile. Box 87, care Georgian.

WANTED—A 5-passenger Ford. Must be in good condition. Will give warranty deed two beautiful suburban lots. Owner, Ivy 5522.

YOUR "Lost and Found" ads will be taken over phone. Advertise for your articles in The Georgian and have them returned to you.

### REAL ESTATE FOR SALE.

FOR SALE—Suburban real estate. Will sacrifice, account sickness, modern suburban home and 18 acres fine alfalfa and truck land, 7 miles from center of city, on car line, railroads, main road and river. Will sub-divide into several good poultry and truck farms, all with car line frontage. Registered hogs, stock, poultry and farm equipment also for sale. For terms, see Brastow, owner, 659 Candler Annex.

FOR SALE—Nice little 4-room home in five minutes of East Point car. Small cash payment and $10 per month. Answer, Box 419, care Georgian. Phone Ivy 1375.

FOR SALE—Beautiful home of 5 rooms; on car line; select home-owning section; near best school in city. Price and terms attractive. B., Box 41, care Georgian.

HAVING moved away from Atlanta, I wish to sell my six-room home in West End; beautiful, elevated level lot, 50 by 175; oak shade; fine section; one minute from Gordon street car line (best in the city); home in perfect condition. Will sell for $750 less than value, and will give terms. Must sell. See this to-day. Non-Resident, Box 13, care Georgian.

FOR SALE—Six-room house, eight lots, 50 by 190, in College Park; all together; orchard, hedge and flowers; good schools and churches. Fine place. R. R. Mason, owner, College Park, Ga. Bell phone 382-L East Point.

FOR SALE OR EXCHANGE—For suburban home, one nice 7-room house, with cabinet and tile mantels. Bath and all conveniences. Will sell cheap for quick sale. See owner at 118 Grant street.

FOR SALE—Have five-room bungalow in Inman Park, good neighborhood, all conveniences; will make close price to responsible party on easy terms. Phone Main 5393.

MODERN two-story residence, near public square; ten large rooms, two large halls, large verandas; water, lights, baths, screens, sleeping porch; all conveniences on lot, on one and one-half-acre lot; house almost new; well built and in good repair; also brick store 23 by 62 feet; modern front and in good repair; both in Greenville, Ga.; a good business town with good school. Terms reasonable. Apply to Dr. Fitts, Greenville, Ga.

FOR SALE—By owner, new, modern, 8-room house, with garage; on large lot in Ansley Park. Please don't answer if you don't mean business. Must and will be sold at bargain. For further information and details address A. P. H., care Georgian.

FOR SALE, AT A SACRIFICE—10 pt lc MY ten-room Capitol avenue home. It's worth $7,000, but will take less than $6,000 on reasonable terms if sold this week. Call Main 2187, or Ivy 3884.

FOR SALE—I have ten nice lots in new subdivision two blocks off Ponce DeLeon avenue, adjoining Druid Hills; compelled to sell immediately; $200 to $250 per lot; very easy terms. George Anderson, 501 Empire Life (Flatiron) Bldg. Phone Ivy 5478, Atlanta 187.

LET us build you a home on your lot, or buy you a lot, or pay off your notes, or sell you a home ready-built. Terms like rent. United Building Company, 400-1-2-3-4 Temple Court Bldg. Bell Main 4189.

FOR SALE—Will sell my equity in Peachtree road lot at a bargain; must have money reason for selling. Answer Quick, Box 300, care Georgian.

FOR SALE—$1,575 cash buys white renting property; income $198 yearly; no agents. S. G. W., Box 416, care Georgian.

A SACRIFICE.
THREE beautiful lots, in Peachtree Heights, 50 by 150; worth $500 apiece. Will sell the three for $650 cash. Phone Ivy 1987-J.

FOR SALE—By owner, at big bargain, 7-room residence. 80 Sinclair avenue, Inman Park.

FOR SALE—By owner, new six-room house in South Kirkwood, in beautiful grove; easy terms. C. W. S., No. 918 Austell building. Phone Main 2243.

**TAKE NOTICE.**

WE do all kind of house repairing, painting, etc. Work executed in best workmanship style; promptly done, and at reasonable prices. See us if you want anything in this line. Room 325, Empire Building.

### REAL ESTATE FOR SALE OR EXCHANGE.

FOR BEAUTIFUL HOMES and building lots in College Park, the most desirable suburb of Atlanta, see I. C. McCrory.

### REAL ESTATE WANTED.

WANTED—To buy vacant lots in negro section. R. W. King, 306 Fourth National Bank Building. Phone Main 2015.

WANTED—If you are broke and need money, I will buy your lot anywhere on North Side within four to six blocks of Peachtree within city limits; give full description, price, etc., in reply. Bargain, Box 300, care Georgian.

WANTED—To trade six-cylinder Hudson auto, in first-class condition, for North Side lot or bungalow; prefer Ansley Park, Peachtree road or Ponce DeLeon. Address Box No. 1016, City.

### FARMS FOR SALE.

FOR SALE—320 acres, ½ mile of Trenton, S. C., in the best farming section of the State; 800 acres in Houston County, Georgia near several towns. Apply to P. J. Coleman, Trenton, S. C.

FOR SALE—Forty acres orange grove land. Twenty (20) acres already in grove, with 920 bearing trees. Can be bought for $3,500. For further information, write L. P. Jones, Groveland, Fla.

VIRGINIA farms, large and small, for sale cheap by owner. Easy terms. Healthy section. Charlie Witmer, Nottaway, Va.

FOR SALE—80 acres on MacLand road, 5 miles from Marietta and 1½ miles from the Seventh District Agricultural College, 50 acres in cultivation and balance in timber and pasture; main house of 5 rooms, in good repair, and small tenant house; good 4-stall barn and other outbuildings; price only $3,250; half cash, balance easy. Wm. Tate Holland, Marietta, Ga.

FARMS FOR SALE.
IF YOU WISH to buy a farm anywhere in Georgia at a bargain, for either cash or terms, tell me at once what you want. W. W. Wadsworth, 318 Peters Building.

### FARMS FOR SALE OR EXCHANGE.

WE HAVE 569 acres of very fine pine timber land in this (Oconee) county, with one two-horse farm of 75 acres in cultivation; also shingle and sawmill outfit, practically new. Within 3 miles of railroad and 1 mile of church and school. Enough timber on it to more than pay for it. Fambrough-Porter Company, Bishop, Ga.

FOR SALE—Will sell cheap for cash or exchange for Atlanta real estate, 160 acres of mountain land in original hardwood timber. When cleared will be ideal for apple culture. Phone Main 5393.

### FARMS WANTED.

WANTED—To rent or lease farm for dairy purpose. Address J. E. Henderson, Hapeville, Ga.

### TIMBER LANDS WANTED.

WANTED—I look for 7 to 15 acres woodland or timber, near Atlanta. Price must be below $100 per acre. Address Box 671, care Georgian.

### MEDICAL.

DROPSY treated 10 days free. Short breathing relieved in a few hours, swelling, uric acid and water removed in a few days. Regulates liver, kidneys, digestion and heart. Write for testimonials, symptom blank for free Home Treatment. Collum Dropsy Remedy Co., 406 Austell Bldg., Atlanta, Ga.

DR. EDMONDSON'S Tansy, Pennyroyal and Cotton Root Pills, a safe and reliable treatment for painful and suppressed menstruation, irregularities and similar obstructions. Trial box by mail, 50c. Frank Edmondson & Bro., manufacturing chemists, 11 North Broad St., Atlanta.

## POULTRY
### Pet and Live Stock

**Ducks.**

ONLY six pairs White Indian Runner ducks, direct from Madison Square Garden Winners; extra fine layers of pure white eggs, $4 per pair. Mrs. R. B. McWhorter, Buckhead, Ga.

**Incubators.**

FOR SALE—Buckeye incubators, the world's standard incubator; hatch high price broilers now; sizes 60 to 350 egg capacity; latest improvements. Write for catalogue. Marbut & Minor, East Atlanta, Ga.

**Leghorns.**

FOR SALE—Finest White Leghorns I ever raised; vigorous, healthy, beautiful; already laying; trio, $7.50; five pullets and cockerel, $12.50. Offer temporary. Number limited. J. P. Downing, Kirkwood, Ga. Bell Decatur 548.

**Poultry, Pet and Live Stock.**

FOX, DEER, cat, wolf, 'coon, 'possum, rabbit hounds; pointers and setters. List free. J. D. Stodghill, Shelbyville, Ky.

**Plymouth Rocks.**

PATTERSON FARM.
WHITE Plymouth Rocks; winners for years at the best shows; are offering special mated pens and trios at very reasonable prices. Cocks, cockerels, hens and pullets at prices to suit all. Write us. We have the birds and guarantee satisfaction.
PATTERSON FARM.
FITZGERALD, GA.

BARRED Plymouth Rocks of the famous Ringlet strain. Stock and eggs for sale. Let us know what you want. Every order will have my personal attention. Prize winners head our pens. C. A. Shelton, Box 315, Mount Airy, N. C.

**Poultry—All Varieties.**

WHITE INDIAN RUNNER DUCKS, all very finest imported strains; 43 trios, $10 per trio; 17 trios, $12 per trio; 11 trios, $15 per trio; duck eggs for hatching, $1.50 per setting 13 eggs; chicken eggs, finest strains, all varieties, $1 per setting of 15 eggs; all varieties of fancy pigeons; largest in the South. Write us. Lakeview Poultry Farm, Lockhart, Ala.

**Dogs.**

WANTED—One pair of beadle hounds. Address J. B. Way, Hinesville, Ga.

BARGAIN—My pedigreed fox terrier dog; two years old; house trained; $10. Pedigree furnished. Ivy 4349-L. Address 472 North Boulevard.

FOR SALE—Registered setter puppies and trained dogs. S. R. Owen, Gordon, Ga.

FOR SALE—Ten beauties in highly bred Rip Rap pointer puppies for sale cheap. Hollaway Bros., Clem, Ga.

FOR SALE—Pointers, setters. I can sell you just the dog you are looking for; partly trained, or as good as the best; price from $15 to $75. A. Hutcheson, Buchanan, Ga.

**Cows.**

FOR SALE—Fifteen head registered Jersey heifers. Can be seen at Macon Fair Grounds. Harris Wall Farm, Pendleton, S. C. B. Harris & Son, Proprietors.

WANTED—Young, fresh milch cow, giving from 3 to 4 gallons of milk a day. Call Atlanta phone 3697.

WANTED—Your dry cow or calf if fat. W. J. Garner, Atlanta 1464, M. 3641.

**Horses, Mules, Vehicles, Etc.**

FOR SALE—Delivery wagon and harness; practically new; bargain. Box 519, care Georgian.

WANTED—Nice top buggy for city salesman. Benjamin-Ozburn Company, 52 Trinity avenue.

FOR SALE—Bargain in live stock. Have fine, heavy draft mare, 10 years old, pull more than ordinary team, and 18-hand, 8-year-old mule, also sound and fine puller. This is first class stock, no plugs, in good condition. Also nearly new double wagon and harness. Will sacrifice all or part for cash. Phone Main 5393.

WILL HIRE one good mule reasonable. Ivy 1056. 18 Angier avenue.

FOR SALE—Dandy Shetland pony with harness, cart and saddle. Will sell reasonable. I. D. Sterrett, 42 Alice street, Atlanta. Phone Atlanta 3165-F.

FINE HORSE FOR SALE.
Six-year-old buggy horse for sale. Good saddler, too; thoroughbred, stylish. Apply at Branan's Stables, 35 S. Forsyth street.

FOR SALE—Genuine Shetland pony, surrey and harness. P. O. Box 1083, Atlanta.

**Goats.**

FOR SALE—One White Mountain goat. Apply 195 North Jackson. Call Ivy 2713 for further information.

**Pigs.**

FOR SALE—Registered Duroc Jerseys; choice pigs, not akin. Good colors. Good individuals. Best breeding. Credit given if you want it. Write for particulars. Jefferson Farms, Albany, Ga.

**Poultry, Plants and Seeds.**

H. G. HASTINGS & CO.
SEEDS, BULBS AND POULTRY SUPPLIES.
Bell Phone M. 2568-3962. Atlanta Phone 2568.

THERE are more pretty lawns in Atlanta from Hastings' Evergreen Lawn Mixture than from any other grass seed sold here. Prepare the soil well and keep it watered and you will have a green, pretty lawn the year round. It is composed of only grasses that are suited to this climate and has no objectionable seed in it. Price per bushel of 14 pounds, $2.50; per pound, 20 cents.

WIZARD BRAND SHEEP MANURE makes an ideal fertilizer for grasses. If you are making a new lawn, use this. It is also fine for spreading broadcast over an old lawn. $1.50 per bag of 100 pounds.

EVERYONE that is interested in Bulbs and Roses should have one of our new catalogues. Tells how and when to plant Bulbs, Roses, Peonies, Perennial Phlox and Japanese Iris and other plants that help to make the home beautiful. We will be glad to mail you a copy. Phone us your number.

GOLDFISH and Canary Birds.

PLANT English Rye Grass on your Bermuda lawn now. Stays green until the Bermuda comes out in the spring. The cost is very little and the results are very satisfactory.

## BUSINESS :: GUIDE ::

**Abstract and Title Insurance.**

ATLANTA TITLE GUARANTEE CO., ground floor Equitable Building. Bell phone Main 5420.

**All Kinds of Stove Repairing.**

WHEN IN TROUBLE, CALL
"THE STOVE DOCTOR."
MAIN 1460. 61 SOUTH PRYOR. ATL. 1410.

**Artistic Upholstering.**

F. L. VOLBERG, JR.
UPHOLSTERING and furniture repairing. Bell phone Main 503. 130 South Forsyth street. "The Shop With a Reputation."

**Altering, Tailoring and Cleaning.**

THE METROPOLITAN PRESSING CLUB—Pressing $1 per month. 280 Edgewood. Atlanta 2894.

**Atlanta Novelties.**

Novelty Importing Co.,
HAS NEWLY OPENED THE BEST 5 AND 10c STORE IN THE CITY. GIVE US A VISIT. 61 W. MITCHELL.

### BUSINESS GUIDE.

**Auction Sales of Furniture and Household Goods.**

CENTRAL AUCTION COMPANY, 12 East Mitchell street, buys and sells everything; regular auction Tuesday and Friday. Bell phone Main 2424.

**Banks.**

AMERICAN NATIONAL BANK.
Corner Alabama and Broad streets.
CAPITAL AND SURPLUS $1,000,000.

**Books and Stationery.**

COLE BOOK AND ART COMPANY,
85 Whitehall. Main 482.

**Carriage and Wagon Works.**

MADDOX & WILLIAMS.
LET US build that new wagon or repair the old one. 28 Peters. Main 3741.

**Carpets and Rugs Cleaned.**

Atlanta Oriental Rug & Cleaning Co.
9 by 12 RUGS cleaned, $1.50 and up. Ivy 3471. Bell phone Main 5027.

**Carpet and Rug Cleaning, Repairing.**

25 YEARS' experience in cleaning, furniture repairing. Zack Harris, 298 Piedmont avenue. Ivy 2060-L.

**Cleaning and Pressing.**

WANTED—Your pressing and cleaning. Simons Dry Cleaning Co., 155 Irwin. Prices reasonable. Ivy 2541.

**Collections.**

WE CAN collect your notes, accounts and claims, if they can be collected. United States Collecting Association. T. J. Ripley, Pres.; Chas. M. Yeates, Sec. and Treas. 51½ S. Pryor street, Atlanta, Ga.

**Contracting and Building.**

WHEN in need of carpenter work, call J. A. Johnson, West 1288-J; estimates on all job work; prices reasonable.

GENERAL CONTRACTOR, BUILDER. Estimates free. I draw plans free where I build. Emory Williams, 116 Edgewood. Ivy 3372-L.

**Ear, Nose, Throat and Lung Trouble.**

DR. GEORGE BROWN. Diseases of the Ear, Nose, Throat and Lungs, 312-314 Austell Building. I have the only compound oxygen plant ever brought South and make this gas daily. Weak, nervous, anemic and pale people are invited to call.

**Electrical Contractors.**

Moore Electric Co. House wiring and repairing a specialty. 10 Peters St. Phone Main 1320.

**Films Developed.**

KODAK FILMS developed free. Picture Dept., J. M. High Co., Atlanta.

**Furnace Repairing.**

We Charge Less. The best work. The best material.
Moncrief Atlanta Co. Ivy 4930. 73 Walton St.

FURNACE REPAIRS.
THE ONLY PEOPLE to repair Moncrief furnaces is the Moncrief Furnace Company, 139 South Pryor. Main 285, Atlanta 2877.

**Furniture.**

FURNITURE BARGAINS every day. S. M. Snider, 145 South Pryor street. Phone Main 1421.

**Furniture Bought and Sold.**

WE SELL for cash and save you half. Southern Wreckage Co., 114 South Forsyth.

**Furniture Repaired; Packed for Shipping.**

FURNITURE repaired and packed; satisfaction guaranteed. L. Wellons. Ivy 3367. Rear 41 Auburn avenue.

**Gas Light and Contract Plumbing.**

NATIONAL LIGHT & PLUMBING CO. PLUMBING and gas light repairing. Main 5568. 201 Whitehall. Atlanta 2506.

**Heavy Hauling.**

HEAVY HAULING.
A. DOKE SONS TRANSFER CO
IRON SAFES and machinery hauling a specialty. Office, 52 Peters St. Bell phone M. 1187.

**Horse Shoeing and Wagon Repairing.**

CUMMINGS SHOEING CO., building, repairing painting, rubber-tiring; reasonable prices. 115 Gilmer.

**Jewelers and Opticians.**

SAUL & ABLESON, jewelers; diamonds and fine jewelry, installment plan. Guaranteed watch repairing. 88 North Broad street.

FINE watch repairing—the guaranteed kind.
DUNAWAY BROS.
6 Walton Street.

**Job Printing.**

ROSS B. MOORE, Job Printer. Always reasonable. Call me. M. 3864-J.

**Mattress Renovating.**

MATTRESSES RENOVATED, feathers steamed, cleaned and bought. Bell 4840, Standard 1476. P. O. Box 5. Meadows & Rogers Mfg. Co.

**Messenger Service.**

MILLER'S Minute Messengers. Phone 23 or Ivy 4872.

MAIN 355 AMERICAN MESSENGER SERVICE ATLANTA 96

**Models and Patterns.**

Robertson Pattern Works.
140½ EDGEWOOD AVE. IVY 6206.

**Multigraphing, Addressing, Mailing.**

THE LETTER CRAFT SHOP.
THE REASON we work day and night is—do best work in SOUTH. SERVICE is our middle name. Business Service Co., Atlanta, of course. P. O. Box 836. Ivy 7011.

ATLANTA MULTIGRAPHING COMPANY, 903 Empire Life Building. Ivy 1436. High-class work; quick service; live mailing lists furnished.

**Motors and Generators Repaired.**

BEST WORK; prompt service. Atlanta Electric Machine Co. Both phones 294. 111-113 Marietta street.

### BUSINESS GUIDE.

**New Rubber Tires.**

NEW RUBBER tires put on your baby's carriage; repaired, repainted and re-covered. Ivy 3076. Robert Mitchell, 229 Edgewood.

**Opticians.**

ATLANTA OPTICAL CO.
BRING us your oculist's prescription. That is our specialty. 142 Peachtree street.

**Painting and Tinting.**

PAINT--PAINT
THE TRIPOD PAINT COMPANY,
27-9 Pryor Street.
BEST goods, prompt service. Phone us your orders. Phones Bell Main 4711, Main 4710, Atlanta 406. 7-1-12

C. F. BINDER & SON.
MANUFACTURERS of high-grade paints, white lead and creosote stains. We make ready mixed paints to order. Corner LaFrance and Lowry streets. Bell phone Ivy 5852-J. Atlanta, Ga.

**Painting and Wall Tinting.**

J. A. JOHNSON does all kinds of repair work. Painting and tinting a specialty. Bell phone West 1288-J. 397 West Fair street.

**Pictures and Frames.**

COLE BOOK AND ART CO.,
85 Whitehall. Main 482.

**Plumbing and Heating.**

BELCHER HEATING AND PLUMBING CO.
44 FAIRLIE STREET. IVY 6570.

**Printing of All Kinds.**

RYBERT & HOLLINGSWORTH
JOB PRINTING. 10 Gilmer street. Main 4600.

**Printing and Gum Labels.**

FOR best printing and gum labels, see Merchants' Printing and Label Co., Main 3403, Atlanta 1104, and our salesmen will call.

**Roofers and Tinners.**

WALKER ROOFING COMPANY, 221 Rhodes Building. Main 4075, Atlanta 1915. Tin shop, J. B. Smith, manager, corner Marietta and Magnolia. Atlanta 637.

**Safes.**

ATLANTA SAFE CO.
BARGAINS in safes, new and second-hand. Lockout experts and artists. A. 3362, Main 4601.

**Safe Cracksman.**

FIRE and burglar-proof safes opened and repaired. C. C. Downes, 29½ Marietta street. Phones Main 2146, Atlanta 4922.

**Sewing Machines.**

WE RENT new machines with complete set of attachments for $2 per month; also machines repaired; prompt delivery. Both phones 1893. Singer Sewing Machine Company, 79 Whitehall.

**Shoe Repairing.**

M'NEIL & HUNTER, shoe repairing. Work called for and delivered. 485 Edgewood avenue. Atlanta 1627.

**Signs.**

SINGS BROWN SIGN & PAINTING CO., 77½ Whitehall. M. 3780.

**Slate Roofing.**

JONES SLATE ROOFING CO., Repairs and New Roofing. Main 1615. Atlanta 955.

**Stove and Range Repairing.**

IF YOU have a stove that needs repairing, call Ivy 7240. Prompt service and we guarantee our work. We make smokestacks, too. 101 North Forsyth. Atlanta Stove Supply Company.

STOVES AND RANGES REPAIRED
DAN, THE FIXER.
121 Whitehall. M. 2699.

**Tailor and Furrier.**

I. PRIES, the Tailor and Furrier, has moved to 140 Peachtree street, on fourth floor. Furs repaired equal to new. Phone Ivy 7610.

SIMPLIFY HOME, house and room seeking by saving time, temper and tramping by consulting The Georgian's Rent Bulletin.

**Transfer, Packing and Storage.**

PITTMAN TRANSFER & STORAGE COMPANY
Storage, packing and shipping. Both phones. 26-28 North Moore street.

**Transfer and Storage.**

SKINNER TRANSFER AND STORAGE COMPANY, 34 North Forsyth street. Packing and shipping household goods a specialty. Phone Ivy 4232.

**Trunks, Bags and Suit Cases.**

RETAILED AND REPAIRED.
ROUNTREE'S, 77 WHITEHALL ST.
Phones, Bell Main 1576, Atlanta 1654.

**Tin and Sheet Iron Workers.**

BEST WORK. Prices reasonable. J. L. McNinch, 209 Marietta street. Main 5276-J, Atlanta 2127.

**Umbrellas—Wholesale and Retail.**

UMBRELLAS Try "Taylor Made" Detachable handles. All prices. No charge for repairs. Phone Main 3748. Taylor Umbrella Company, 116½ Whitehall.

**Wall Paper.**

ATLANTA 5-10c WALL PAPER CO.—We cater mainly to landlords. Seeing is believing. Let us show you our 10c wall paper, better than most 25 or 35c grade. Prompt attention to mail orders. Will send samples anywhere. Don't forget the number. 167 Whitehall street, below Mitchell.

**Window and House Cleaning.**

NATIONAL Window Cleaning Co. Office 47 E. Hunter. Main 1175, Atlanta 1051.

NO MATTER WHAT YOU WANT, it will save you time and money if you use Hearst's Sunday American and Atlanta Georgian.

### REAL ESTATE FOR SALE. HOUSES FOR RENT.

**W. A. FOSTER & RAYMOND ROBSON**
REAL ESTATE RENTING AND LOANS.
11 EDGEWOOD AVENUE.

FOR SALE.

DRUID HILLS SECTION—Eight-room brick home on dandy lot. Hardwood floors; combination fixtures, and all conveniences. Will either sell or trade for improved or vacant North or South Side property. Let us show you this, and then make us an offer. Better be quick, as it won't be on the market long. See Mr. Bradshaw or Mr. Martin.

SOUTH KIRKWOOD—In this fast-growing town we have three or four six-room cottages, with all conveniences except gas. $3,000 to $4,000, on easy terms. See Mr. Radford.

QUEEN STREET, WEST END—Six-room home. Modern. Lot 40 by 150. $3,500. Some terms. See Mr. Cohen.

NEW SIX-ROOM BUNGALOW in the Druid Hills section, right at car line. All conveniences and modern in every respect. Cheap for $5,000, on terms of $750 cash and balance monthly. See Mr. Martin or Mr. Bradshaw.

SIX-ROOM COTTAGE on lot 50 by 150, on one of the best streets in Inman Park. Party forced to sell. Satisfactory terms. $3,500. See Mr. White.

FOR RENT.

| | | |
|---|---|---|
| 3-r. h., | 33-A Gaskill | $ 8.60 |
| 3-r. h., | 54 West Georgia ave. | 9.30 |
| 3-r. h., | 118 East Eleventh street | 12.00 |
| 3-r. h., | 6 Candler street | 15.00 |
| 4-r. h., | 59 Krogg | 13.10 |
| 4-r. h., | 150 W. Baker | 33.10 |
| 4-r. h., | 147 McDonough | 20.00 |
| 4-r. h., | 153 Highland (flat) | 28.10 |
| 5-r. h., | 46 Holderness | 15.60 |
| 5-r. h., | 82 E. Baker | 25.00 |
| 5-r. h., | 144 Highland (apart.) | 40.00 |
| 5-r. h., | 216 Bass | 20.00 |
| 5-r. h., | 169 Glennwood | 27.50 |
| 5-r. h., | 61 West Cain | 25.00 |
| 5-r. h., | 27 Durant place (flat) | 35.00 |
| 6-r. h., | 116 East Ellis | 25.00 |
| 6-r. h., | 17 Lucile ave. | 30.00 |
| 6-r. h., | 339 Ormond | 25.00 |
| 6-r. h., | 68 Currier | 30.00 |
| 6-r. h., | 21 Candler st. (Dec.) | 30.00 |
| 6-r. h., | 81 W. Baker | 30.00 |
| 7-r. h., | 305 Crew street | 22.50 |
| 7-r. h., | 58 Currier | 42.50 |
| 8-r. h., | 123 East North | 35.00 |
| 8-r. h., | 49 Howard (Kirkwood) | 35.00 |
| 8-r. h., | 348 Myrtle | 48.50 |
| 8-r. h., | 384 South Pryor | 40.00 |
| 8-r. h., | 87 College | 25.00 |
| 9-r. h., | 297 Lawton | 42.00 |

IF YOU HAVE MONEY to lend, we can place it safely.

### HOUSES FOR RENT. HOUSES FOR RENT.

**FOR RENT.**

| | | |
|---|---|---|
| 6-r. apt. | 800 Peachtree street | $60.00 |
| 5-r. apt. | A 312-314 Rawson | 35.00 |
| 5-r. apt. | B 312-314 Rawson | 35.00 |
| 6-r. h., | 310 Ashby street | 27.50 |
| 6-r. h., | 84 East Pine street | $27.50 |
| 5-r. h., | 506 Washington street | 21.00 |
| 5-r. h., | 109 Pulliam street | 25.00 |
| 5-r. h., | 133 East avenue | 22.50 |

JOHN J. WOODSIDE
REAL ESTATE, RENTING, STORAGE.
Phones, Bell, Ivy 671, Atlanta, 618. 12 "Real Estate Row."

**Georgian Wants--Use For Results**

Great Mystery--How Are They Able to Play Football Without a National Commission?

# GEORGIAN SPORTS COVERED by EXPERTS

## MAJOR LEAGUE BALL PLAYERS PLAN REVOLT

### Eighty-five Per Cent of Players Agree to Hold Out Until After Commission Meets.

NEW YORK, Oct. 22.—There is danger of an open revolt by the members of the ball players' fraternity against the clubs during the winter which has come to light. Just before the season closed something like 85 per cent of the members of the fraternity signed a pledge not to sign contracts with their respective clubs until after the members of the National Commission hold their meetings in December.

It understood that the fraternity will submit a number of changes in the rules governing players and that a scale of salaries will be demanded.

* * *

THE fraternity now has 700 members, and barring a few of these all have pledged themselves not to sign a contract for next season until notified to do so by the organization.

Just what position the major leagues will take in the matter is not made plain. The clubowners already have a fair idea of what the players will ask in the way of changes in the rules, and there seems to be a disposition to make but few concessions. On the other hand, the players' organization will insist on getting what it asks, and if it is not forthcoming it will order its members to refuse to sign.

* * *

THIS would bring about a serious state of affairs, but the players are determined to get proper recognition of their organization, and they will resort to strong methods to force this on the club owners.

There is, however, not much of a chance of the club owners giving the players the recognition they demand. There is not a chance for the players to dictate to the owners.

Chairman Herrmann, of the National Commission, when asked regarding the situation, said:

* * *

"WE know that the players have entered into a pledge not to sign until after the big leagues have met, and we also have some idea of the demands they are to make before they will be allowed to do business with the clubs, but, personally, I don't think there is any cause for worry.

"If we find that there are good grounds for some of the changes in conditions which are asked, they will be granted, but it stands to reason that the players can not dictate.

"Under existing conditions the players have no kick coming. They are protected by the rules, and I don't look for a general strike, even if we refuse to give their organization recognition."

## White Sox Bat Out Victory Over Giants

PEORIA, ILL., Oct. 22.—Tying the score in the sixth inning with a sacrifice fly to Sam Crawford, the Chicago White Sox hammered out a victory over the New York Giants here to-day in the eighth inning by bunching a double, triple and three singles for three runs, which gave the American Leaguers the game, 6 to 4.

Leverenz and Wiltse were the rival hurlers.

## Mathewson vs. Jones For Checker Title

PORTLAND, ORE., Oct. 22.—When Christy Mathewson, of the Giants, reaches this city he will be called upon to play a series o fgames of checkers with Fielder Jones, president of the Northwestern Baseball League, for the baseball players' checker championship. Mathewson claims the title and Fielder Jones disputes it.

### BILLY WAGNER KNOCKED OUT.

ELMIRA, N. Y., Oct. 22.—Willie Beecher disposed of Billy Wagner, of Chicago, by the knockout route in the sixth round here last night.

Do You Know Who I Am?

You Ought To---

FULL OF SCABS

What could be more pitiful than the condition told of in this letter from A. R. Avery, Waterloo, N. Y.:

We have been using your Tetterine. It's the best on earth for skin ailments. Mrs. S. C. Hart was a sight to see. Her face was a mass of scabs. Tetterine has cured it.

Cured by Tetterine

Tetterine cures eczema, ground itch, ringworm and all skin troubles. Its effect is magical.

50c at druggists, or by mail.
SHUPTRINE CO., SAVANNAH, GA.

## THE DINGBAT FAMILY :: :: Copyright, 1913, International News Service. :: :: Did He Peep or Did He Sleep?

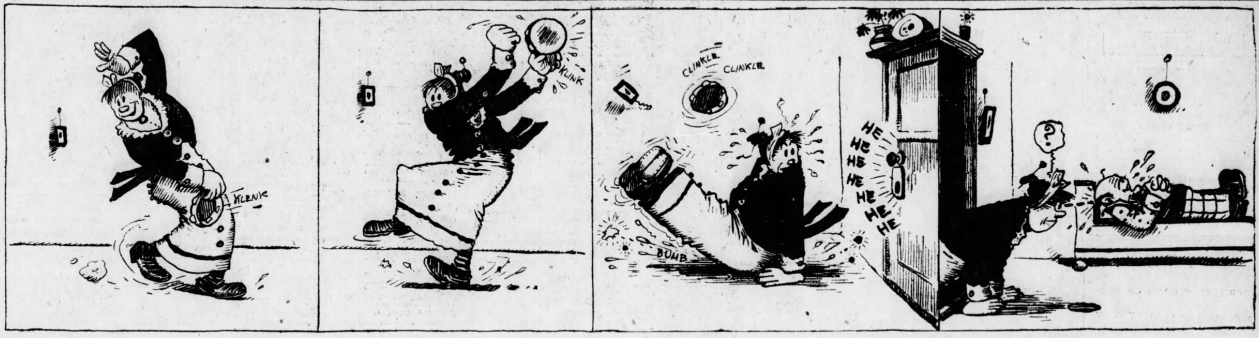


## KRAZY KAT - - - - - Yes, Krazy Was "Horrorbly Emberressed"

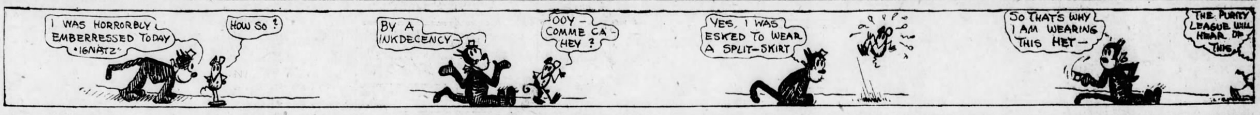


## Him Before Battle

Hitherto unpublished prognostication of the World's Series, by the only unprognosticated ball player now known to science—

HANDSOME HAROLD M'CORMICK,

Mighty Pinch Hitter of the New York Giants. Composed in the presence of the National Commission (see copy on file) and a Lady Stenographer, and faithfully set down word by word by

DAMON RUNYON.

(Patented, 1913, and all right of translation reserved.)

I HAVEN'T wrote a line for any paper, till to-day,
And I haven't given any dope a glance,
But since you've up and asked me, I am very free to say
That I think I'll win if I get half a chance.
I don't know who will pitch for them, and do not care a dam—
(I trust you'll pardon my profanity.)
But I'll be in there slamming when they need a healthy slam—
Signed
Handsome H. McCormick,
Which is me!

I HAVEN'T seen no figures dealing with me in this muss,
And I haven't been compared to any man,
But I say again, in milder terms, I do not care a cuss;
I'll be waiting in the wings, you understand,
I'll be squatting in the cupboard with "Old Sal," my favorite stick,
And when the umpire bares his sconce and says, says he:
"McCormick bats for Hoozis," I'll be in there with a lick—
Signed
Handsome H. McCormick,
Which is me!

YOU talk about your hitting, and your pitching, and your speed,
You talk about your inside ball, and such,
But the lowdown on this series is the punch in time of need,
And I'm holding back to give it just that touch.
My pants are somewhat shiny from long sitting in the coop,
And my legs are not the legs they used to be—
But I'll be in there pounding when the boys are in the soup—
Signed
Handsome H. McCormick,
Which is me!

## FOOD FOR SPORT FANS

By GEORGE E. PHAIR.

THE WORLD TOUR.
(A Prediction.)

*Games to the right of them,*
*Games to the left of them,*
*Games every side of them,*
*Games by the hundred.*
*Theirs not to make reply,*
*Theirs not to bat an eye,*
*Theirs but to wonder why*
*Some one had blundered.*

*Games out in Idaho,*
*Games down in Broken Bow,*
*And San Antonio*
*While the world wondered.*
*Nobly they rode and well,*
*Nobly they fought and fell,*
*But they were shot to blazes*
*Like the Six Hundred.*

What puzzles us is that Ping Bodie refuses to go "somewhere east of Suez, where the best is like the worst, and there ain't no ten commandments, and a man can raise a thirst."

Clark Griffth refuses to allow one of his men to take part in the world tour. Clark intends to run a ball team next year—not a hospital.

While it is rather early for predictions, we have a hunch that firing Bill Dahlen will be a popular pastime this winter.

Hereafter the National Commission will handle the post-season series in St. Louis: but why not the Board of Health?

THOSE FOOTBALLISTS.

*On Friday they are cripples, they are hopeless, broken wrecks,*
*With half a dozen splintered arms and seven fractured necks,*
*But suddenly on Saturday they leave their beds of pain,*
*And put their football armor on and battle once again.*

Barnstorming at the close of the baseball season is much like rushing the can after punishing a case of wine.

Despite the rumors that Packey McFarland's retirement, it is safe to say that he never will quit the game as long as he has Tommy Murphy to fight.

The report that Bat Nelson is in need of ready cash reveals the fact that men actually have to pay taxes in Hegewisch.

One strong argument against the Federal League is that Horace Fogel is for it.

"The American League outclasses the National," quoth Garry Herrmann; but anybody would get that idea after watching the Reds.

It is rumored that Charlie Ebbets will appoint another manager, possibly in order to have something new to dedicate next spring.

Thus far Nate Lewis, who sold Knockout Brown for $5, has not been pinched for obtaining money under false pretenses.

Not wishing to arouse any baseball scribe from his lethargy, but it is high time to announce that Joe O'Brien will be next president of the National League.

TOBACCO HABIT You can conquer it easily in 3 days, improve your health, prolong your life. No more stomach trouble, no foul breath, no heart weakness. Regain manly vigor, calm nerves, clear eyes and superior mental strength. Whether you chew or smoke pipe, cigarettes, cigars, get my interesting Tobacco Book. Worth its weight in gold. Mailed free. E. J. WOODS, 534 Sixth Ave., 748 M., New York, N. Y.

SANTAL CAPSULES MIDY
CATARRH OF THE BLADDER Relieved in 24 Hours
Each Capsule bears the name MIDY
Beware of counterfeits

### Tech Coach Reviews Saturday's Big Gridiron Battles

## HEISMAN SIZES UP THE FOOTBALL SITUATION

By J. W. Heisman.

LAST Saturday I journeyed up to Chattanooga to see for myself just what kind of a ball team the Volunteers could put on the field. Their opponents were the Mountain Tigers from Sewanee, and I had just a mite of curiosity concerning them as well.

Both teams were accompanied by bands and myriads of rooters, so they did not lack for inspiration. The crowd was large, and enthusiasm ran high. Tennessee was dead confident of winning, and so, for that matter, was Sewanee, though the latter didn't make quite as much fuss about their happy state of mind.

Well, both teams were big, all right. They must weigh well over 170 pounds each. The weight of the two rush lines seemed about on a par, but Tennessee clearly had the heavier backfield. The punting on both sides was good; the forward passing not so good. There was some fumbling, and it was costly, especially for Sewanee.

Rainey, at quarter for Tennessee, was perhaps the man most in evidence for either team. He holds his feet well and has a fine eye for openings. The other things that are more than worth while noting are that Sewanee has a better line than last year, a fast and determined backfield and good spirit.

Tennessee has much fine material but their forwards did not seem to me to charge as well as those of Sewanee. It was a good, tight battle, with Sewanee showing clean-cut, even if slight, superiority all the way. The Volunteers were outplayed, but not at all outclassed, and if they will give their belts another tug and go into their remaining games with the idea

The Athenians have clearly made big strides during the past week of practice, and I would not now be surprised if they gave Virginia a hard run.

* * *

THE Palmettos deserve great credit for holding the brilliant Auburn eleven to three touchdowns. I can not by any means think that Alabama is as strong as Auburn, and therefore to do as well against Auburn as they did against Alabama argues an advance during the past week for Clemson. Probably Auburn was a point or two overconfident before the game, and then the fact that the Tigers were defending their own hearthstones helped some; but all the of putting to good use the football they learned from Sewanee, they will make it hot for all comers remaining on their schedule.

* * *

THE Red and Black triumphed over the Red and White, and did it by a better score than I had anticipated. Whether Alabama was really as badly crippled as their press reports just before the game indicated is something I can not say; but, judging from the way Vandegraaf performed during the festivities, it does not seem probable that his "rheumatiz" was annoying him greatly.

Alabama beat Clemson, 20 to 0, and Auburn beat Clemson, 20 to 0. Therefore, Alabama and Auburn are on a par, eh? But as Georgia beat Alabama, 20 to 0, therefore Georgia can beat Auburn, 20 to 0—what!

same it shows that Clemson is going to hang on to the bitter end.

It is likely Auburn did not open up its purse and empty it of all it contained in the way of plays and resources, nor is it probable that it will do that until she meets the Commodores on November 15. It probably will not be necessary for it to do so. I still say, "Look out for Auburn!"

* * *

THE Commodores won again, and by a goodly score. But so little is known of Henderson in these parts that I can not undertake a guess as to whether they did well or ill. If Vanderbilt were to be called upon right now to face Auburn or Michigan or Virginia I do not doubt it would go down in defeat; and perhaps that would be the outcome of a game with Sewanee also if played to-day. They claim to be worrying about their game with the Volunteers as well, but while the latter will keep them diligently employed for awhile, one of thes days, I do not thing their fears of Tennessee are well founded.

I look to see the Vanderbilt team come along rather faster than most of the Southern squads from now on, and it may be that they will weather the November gales—yes, I have doubts.

* * *

FLORIDA made a fine impression with her big score against Maryville. It compared in complimentary vein with that of Vanderbilt and that of Tennessee against the same team, and it indicates that Tech is bucking up against a tough proposition at Jacksonville Saturday.

* * *

I DID not see the Mercer-Tech game, but I understand Mercer showed a greatly improved brand of football over anything previously exhibited this season. If that is so, I shall take comfort from the fact that Tech scored as many as five touchdowns against so worthy an opponent.

It is due the Tech team and its friends to explain that, for one reason and another, Tech did not have in the field against the Baptists as strong a line-up as they are capable of putting up.

I may also add that the team is being brought along more slowly than was last year's, and that I have hopes that it will continue to improve as the season progresses. I have had occasion many times to say, right from the start of the season, that I could not see the material for a line out at Grant Field this year, and if close observation is beginning to reveal that fact to others I can only say that I noted the fact long ago and have been working hard to remedy the defect. My belief is that it will yet give a fairly satisfactory account of itself.

* * *

WELL, Tennessee and Alabama are now eliminated, along with Clemson and Mercer, with Citadel, Florida and Tulane. Step right up, everybody! Who's next? I look for Auburn to "put out" Mississippi A. & M. next Friday, and Tech after a hard game should give Florida a second jolt, though it won't be by anything stunning, I'll say right here.

Sewanee plays Texas—not in the association—and Georgia plays Virginia—also not in the league. As both are liable to receive setbacks, I hasten to explain for the public that in that event the defeat will not count against them in determining S. I. A. A. standings. The same will be the case with Vanderbilt in her game against Michigan. The Volunteers play Davidson College at Knoxville, and should win.

### DUFFY BEATS MURPHY.

ST. LOUIS, Oct. 22.—Eddie Murphy, the Boston lightweight, suffered another defeat last night. Jimmy Duffy, of Buffalo, N. Y., won a well-earned decision over Eddie in an eight-round bout here.

MONEY

LOANED TO SALARIED MEN AT LAWFUL RATES ON PROMISSORY NOTES
Without Endorsement
Without Collateral Security
Without Real Estate Security
NATIONAL DISCOUNT CO.
1211-12 Fourth National Bank Bldg.

Piedmont
The Cigarette of Quality

Piedmont stands alone—far above all imitators—the highest grade cigarette ever sold for the price.

In quality of tobacco and workmanship it is always absolutely uniform—always pleasing and satisfying—always ripe, rich and mellow.

Is it surprising that Piedmont should be the biggest selling 5c. cigarette in America? Whole coupon in each package.

Liggett & Myers Tobacco Co.

10 for 5¢

## GOALS FROM FIELD

CHICAGO, Oct. 22.—Straight football has been abandoned at the University of Chicago in preparation for the game Saturday with Purdue and Coach Stagg Stagg to-day plices his hopes in trick plays and his kickers. The veteran coach has a wholesome respect for Lafayette. The Maroons have a bag of tricks and the balance of the week will be devoted to polishing up the rough edges.

* * *

CHAMPAIGN, ILL., Oct. 22.—Realizing that victory will permit the Illini eleven to continue as a contender for "Big Nine" honors, while defeat will hurl them into the discards, Coach Zupke to-day ordered more secret practice for to-night. Illinois battles Indiana Saturday at Indianapolis.

* * *

BLOOMINGTON, IND., Oct. 22—There is much gloom in the Indiana camp today. With several members already on the hospital list, more gloom was added to the squad when Trout, star halfback injured his shoulder yesterday, and had to be carried off the field.

* * *

SOUTH BEND, IND., Oct. 22.—Notre Dame discovered to-day that the Freshmen using South Dakota plays, had no trouble in getting through the line.

* * *

MADISON, WIS., Oct. 22.—The first open practice of the week was ordered for the Badgers to-day. The Freshmen will line up against the varsity squad using Michigan Agriculture plays.

* * *

EVANSTON, ILL., Oct. 22.—Northwestern was given another blow to-day when Schoonmaker dropped from the squad because of parental objections. The giant guard was a valuable man in that he scaled 230 pounds.

## Ted Easterly To Be Retained by "Commy"

MILWAUKEE, Oct. 22.—Ted Easterly is to be retained indefinitely by Comiskey, according to the Old Roman's ultimatum when he visited Milwaukee yesterday. Easterly is too valuable as a pinch hitter to be sent to the minors and Milwaukee will have to accept $1,500 in completion of the Chappelle deal.

### JACK "TWIN" BOXES TO-NIGHT.

FOND D ULAC, WIS., Oct. 22.—Jack ("Twin") Sullivan, of Buffalo, N. Y., and Gus Christie, of Milwaukee, meet in the ten-round windup of an all-star show given by the Fond du Lac Boxing Club to-night.

### ZANDERS VS. CHRISTIE.

CHICAGO, Oct. 22.—Ernie Zanders, local printer-fighter was to-day matched to battle Gus Christie in Milwaukee Monday night.

MORPHINE
Opium, Whiskey and Drug Habits treated at Home or at Sanitarium. Book on subject Free. DR. B. M. WOOLLEY, 24-N, Victor Sanitarium, Atlanta, Georgia

The Shooting of Stanford White

with the thrilling events leading up to it is graphically described by

Evelyn Nesbit Thaw

in the most extraordinary human document ever written. The fifth installment of this startling life story appears in

:-: Next :-:

Sunday's American

Don't Miss It

Great Mystery--How Are They Able to Play Football Without a National Commission?

# GEORGIAN SPORTS COVERED by EXPERTS

## THE DINGBAT FAMILY :: :: Did He Peep or Did He Sleep?

Copyright, 1913, International News Service.

## KRAZY KAT - - - - - Yes, Krazy Was "Horrorbly Emberressed"

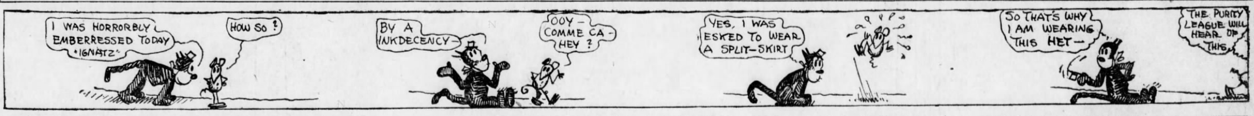


## MAJOR LEAGUE BALL PLAYERS PLAN REVOLT

### Eighty-five Per Cent of Players Agree to Hold Out Until After Commission Meets.

NEW YORK, Oct. 22.—There is danger of an open revolt by the members of the ball players' fraternity against the clubs during the winter which has come to light. Just before the season closed something like 85 per cent of the members of the fraternity signed a pledge not to sign contracts with their respective clubs until after the members of the National Commission hold their meetings in December.

It understood that the fraternity will submit a number of changes in the rules governing players and that a scale of salaries will be demanded.

* * *

THIS would bring about a serious state of affairs, but the players are determined to get proper recognition of their organization, and they will resort to strong methods to force this on the club owners.

There is, however, not much of a chance of the club owners giving the players the recognition they demand. There is not a chance for the players to dictate to the owners.

Chairman Herrmann, of the National Commission, when asked regarding the situation, said:

* * *

"WE know that the players have entered into a pledge not to sign until after the big leagues have met, and we also have some idea of the demands they are to make before they will be allowed to do business with the clubs, but, personally, I don't think there is any cause for worry.

"If we find that there are good grounds for some of the changes in conditions which are asked, they will be granted, but it stands to reason that the players can not dictate.

"Under existing conditions the players have no kick coming. They are protected by the rules, and I don't look for a general strike, even if we refuse to give their organization recognition."

## Sporting Food

By GEORGE E. PHAIR

THOSE FOOTBALLISTS.

*On Friday they are cripples, they are hopeless, broken wrecks,*
*With half a dozen splintered arms and seven fractured necks,*
*But suddenly on Saturday they leave their beds of pain,*
*And put their football armor on and battle once again.*

What puzzles us is that Ping Bodie refuses to go "somewhere east of Suez, where the best is like the worst, and there ain't no ten commandments, and a man can raise a thirst."

Clark Griffth refuses to allow one of his men to take part in the world tour. Clark intends to run a ball team next year—not a hospital.

While it is rather early for predictions, we have a hunch that firing Bill Dahlen will be a popular pastime this winter.

Hereafter the National Commission will handle the post-season series in St. Louis; but why not the Board of Health?

Barnstorming at the close of the baseball season is much like rushing the can after punishing a case of wine.

Despite the rumors that Packey McFarland's retirement, it is safe to say that he never will quit the game as long as he has Tommy Murphy to fight.

The report that Bat Nelson is in need of ready cash reveals the fact that men actually have to pay taxes in Hegewisch.

One strong argument against the Federal League is that Horace Fogel is for it.

TOBACCO HABIT You can conquer it easily in 3 days, improve your health, prolong your life. No more stomach trouble, no foul breath, no heart weakness. Regain manly vigor, calm nerves, clear eyes and superior mental strength. Whether you chew or smoke pipe, cigarettes, cigars, get my interesting Tobacco Book. Worth its weight in gold. Mailed free. E. J. WOODS, 534 Sixth Ave., 748 M., New York, N. Y.

SANTAL CAPSULES MIDY
CATARRH OF THE BLADDER Relieved in 24 Hours
Each Capsule bears the name MIDY
Beware of counterfeits

MONEY
LOANED TO SALARIED MEN AT LAWFUL RATES
ON PROMISSORY NOTES
Without Endorsement
Without Collateral Security
Without Real Estate Security
NATIONAL DISCOUNT CO.
1211-12 Fourth National Bank Bldg.

### Tech Coach Reviews Saturday's Big Gridiron Battles

## HEISMAN SIZES UP THE FOOTBALL SITUATION

By J. W. Heisman.

LAST Saturday I journeyed up to Chattanooga to see for myself just what kind of a ball team the Volunteers could put on the field. Their opponents were the Mountain Tigers from Sewanee, and I had just a mite of curiosity concerning them as well.

Both teams were accompanied by bands and myriads of rooters, so they did not lack for inspiration. The crowd was large, and enthusiasm ran high. Tennessee was dead confident of winning, and so, for that matter, was Sewanee, though the latter didn't make quite as much fuss about their happy state of mind.

Well, both teams were big, all right. They must weigh well over 170 pounds each. The weight of the two rush lines seemed about on a par, but Tennessee clearly had the heavier back-

The Athenians have clearly made big strides during the past week of practice, and I would not now be surprised if they gave Virginia a hard run.

* * *

THE Palmettos deserve great credit for holding the brilliant Auburn eleven to three touchdowns. I can not by any means think that Alabama is as strong as Auburn, and therefore to do as well against Auburn as they did against Alabama argues an advance during the past week for Clemson. Probably Auburn was a point or two overconfident before the game, and then the fact that the Tigers were defending their own hearthstones helped some; but all the of putting to good use the football they learned from Sewanee, they will make it hot for all comers remaining on their schedule.

* * *

THE Red and Black triumphed over the Red and White, and did it by a better score than I had anticipated. Whether Alabama was really as badly crippled as their press reports just before the game indicated is something I can not say; but, judging from the way Vandegraaf performed during the festivities, it does not seem probable that his "rheumatiz" was annoying him greatly.

Alabama beat Clemson, 20 to 0, and Auburn beat Clemson, 20 to 0. Therefore, Alabama and Auburn are on a par, eh? But as Georgia beat Alabama, 20 to 0, therefore Georgia can beat Auburn, 20 to 0—what!
field. The punting on both sides was good; the forward passing not so good. There was some fumbling, and it was costly, especially for Sewanee.

Rainey, at quarter for Tennessee, was perhaps the man most in evidence for either team. He holds his feet well and has a fine eye for openings. The other things that are more than worth while noting are that Sewanee has a better line than last year, a fast and determined backfield and good spirit.

Tennessee has much fine material, but their forwards did not seem to me to charge as well as those of Sewanee It was a good, tight battle, with Sewanee showing clean-cut, even if slight, superiority all the way. The Volunteers were outplayed, but not at all outclassed, and if they will give their belts another tug and go into their remaining games with the idea same it shows that Clemson is going to hang on to the bitter end.

It is likely Auburn did not open up its purse and empty it of all it contained in the way of plays and resources, nor is it probable that it will do that until she meets the Commodores on November 15. It probably will not be necessary for it to do so. I still say, "Look out for Auburn!"

* * *

THE Commodores won again, and by a goodly score. But so little is known of Henderson in these parts that I can not undertake a guess as to whether they did well or ill. If Vanderbilt were to be called upon right now to face Auburn or Michigan or Virginia I do not doubt it would go down in defeat; and perhaps that would be the outcome of a game with Sewanee also if played to-day. They claim to be worrying about their game with the Volunteers as well, but while the latter will keep them diligently employed for awhile, one of thes days, I do not thing their fears of Tennessee are well founded.

I look to see the Vanderbilt team come along rather faster than most of the Southern squads from now on, and it may be that they will weather the November gales—yes, I have doubts.

* * *

FLORIDA made a fine impression with her big score against Maryville. It compared in complimentary vein with that of Vanderbilt and that of Tennessee against the same team, and it indicates that Tech is bucking up against a tough proposition at Jacksonville Saturday.

* * *

I DID not see the Mercer-Tech game, but I understand Mercer showed a greatly improved brand of football over anything previously exhibited this season. If that is so, I shall take comfort from the fact that Tech scored as many as five touchdowns against so worthy an opponent.

It is due the Tech team and its friends to explain that, for one reason and another, Tech did not have in the field against the Baptists as strong a line-up as they are capable of putting up.

I may also add that the team is being brought along more slowly than was last year's, and that I have hopes that it will continue to improve as the season progresses. I have had occasion many times to say, right from the start of the season, that I could not see the material for a line out at Grant Field this year, and if close observation is beginning to reveal that fact to others I can only say that I noted the fact long ago and have been working hard to remedy the defect. My belief is that it will yet give a fairly satisfactory account of itself.

* * *

WELL, Tennessee and Alabama are now eliminated, along with Clemson and Mercer, with Citadel, Florida and Tulane. Step right up, everybody! Who's next? I look for Auburn to "put out" Mississippi A. & M. next Friday, and Tech after a hard game should give Florida a second jolt, though it won't be by anything stunning, I'll say right here.

Sewanee plays Texas—not in the association—and Georgia plays Virginia—also not in the league. As both are liable to receive setbacks, I hasten to explain for the public that in that event the defeat will not count against them in determining S. I. A. A. standings. The same will be the case with Vanderbilt in her game against Michigan. The Volunteers play Davidson College at Knoxville, and should win.

## White Sox Bat Out Victory Over Giants

PEORIA, ILL., Oct. 22.—Tying the score in the sixth inning with a sacrifice fly to Sam Crawford, the Chicago White Sox hammered out a victory over the New York Giants here to-day in the eighth inning by bunching a double, triple and three singles for three runs, which gave the American Leaguers the game, 6 to 4.

Leverenz and Wiltse were the rival hurlers.

## Mathewson vs. Jones For Checker Title

PORTLAND, OREG., Oct. 22.—When Christy Mathewson, of the Giants, reaches this city he will be called upon to play a series of games of checkers with Fielder Jones, president of the Northwestern Baseball League, for the baseball players' checker championship. Mathewson claims the title and Fielder Jones disputes it.

### BILLY WAGNER KNOCKED OUT.

ELMIRA, N. Y., Oct. 22.—Willie Beecher disposed of Billy Wagner, of Chicago, by the knockout route in the sixth round here last night.

## GOALS FROM FIELD

CHICAGO, Oct. 22.—Straight football has been abandoned at the University of Chicago in preparation for the game Saturday with Purdue and Coach Stagg to-day places his hopes in trick plays and his kickers. The veteran coach has a wholesome respect for Lafayette. The Maroons have a bag of tricks and the balance of the week will be devoted to polishing up the rough edges.

* * *

CHAMPAIGN, ILL., Oct. 22.—Realizing that victory will permit the Illini eleven to continue as a contender for "Big Nine" honors, while defeat will hurl them into the discards, Coach Zupke to-day ordered more secret practice for to-night. Illinois battles Indiana Saturday at Indianapolis.

* * *

BLOOMINGTON, IND., Oct. 22—There is much gloom in the Indiana camp today. With several members already on the hospital list, more gloom was added to the squad when Trout, star halfback, injured his shoulder yesterday, and had to be carried off the field.

* * *

SOUTH BEND, IND., Oct. 22.—Notre Dame discovered to-day that the Freshmen, using South Dakota plays, had no trouble in getting through the line.

* * *

MADISON, WIS., Oct. 22.—The first open practice of the week was ordered for the Badgers to-day. The Freshmen will line up against the varsity squad using Michigan Agriculture plays.

* * *

EVANSTON, ILL., Oct. 22.—Northwestern was given another blow to-day when Schoonmaker dropped from the squad because of parental objections. The giant guard was a valuable man in that he scaled 230 pounds.

### JACK "TWIN" BOXES TO-NIGHT.

FOND D ULAC, WIS., Oct. 22.—Jack ("Twin") Sullivan, of Buffalo, N. Y., and Gus Christie, of Milwaukee, meet in the ten-round windup of an all-star show given by the Fond du Lac Boxing Club to-night.

### ZANDERS VS. CHRISTIE.

CHICAGO, Oct. 22.—Ernie Zanders, local printer-fighter was to-day matched to battle Gus Christie in Milwaukee Monday night.

## Ted Easterly To Be Retained by "Commy'

MILWAUKEE, Oct. 22.—Ted Easterly is to be retained indefinitely by Comiskey, according to the Old Roman's ultimatum when he visited Milwaukee yesterday. Easterly is too valuable as a pinch hitter to be sent to the minors and Milwaukee will have to accept $1,500 in completion of the Chappelle deal.

FULL OF SCABS
What could be more pitiful than the condition told of in this letter from A. R. Avery, Waterloo, N. Y.:
We have been using your Tetterine. It's the best on earth for skin ailments. Mrs. S. C. Hart was a sight to see. Her face was a mass of scabs. Tetterine has cured it.
Cured by Tetterine
Tetterine cures eczema, ground itch, ringworm and all skin troubles. Its effect is magical.
50c at druggists, or by mail.
SHUPTRINE CO., SAVANNAH, GA.

MORPHINE
Opium, Whiskey and Drug Habits treated at Home or at Sanitarium. Book on subject Free. DR. B. M. WOOLLEY, 24-N, Victor Sanitarium, Atlanta, Georgia

OVERCOATS
---a theme uppermost in the minds of men!
¶ Discuss it here, where variety of luxurious styles abounds the subject---
¶ Garments of clever cut and superb finish---
¶ Our crystal cabinets are crowded with these wonderful coats, style vieing with style---and the styles are many---
A sumptuous showing of the aristocrats of
OVERCOATDOM
Men's and Young Men's Models . . . . $18.00 to $75.00
Youths' Models . . . . . . . . . . $12.50 to $30.00
Eiseman Bros., Inc.
11-13-15-17 Whitehall
"THE HOME OF THE OVERCOAT"

Do You Know Who I Am?

You Ought To---

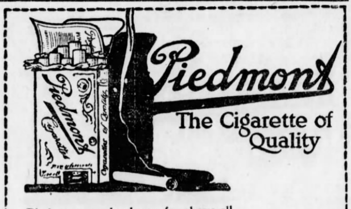


Piedmont
The Cigarette of Quality
Piedmont stands alone—far above all imitators—the highest grade cigarette ever sold for the price.
In quality of tobacco and workmanship it is always absolutely uniform—always pleasing and satisfying—always ripe, rich and mellow.
Is it surprising that Piedmont should be the biggest selling 5c. cigarette in America? Whole coupon in each package.
Liggett & Myers Tobacco Co.
10 for 5¢

Enter the Forward Pass--It Will Make Heroes or Uncover Boneheads

# GEORGIAN SPORTS COVERED by EXPERTS

INDOOR SPORTS | By Tad | SILK HAT HARRY'S DIVORCE SUIT

Copyright, 1913, International News Service.

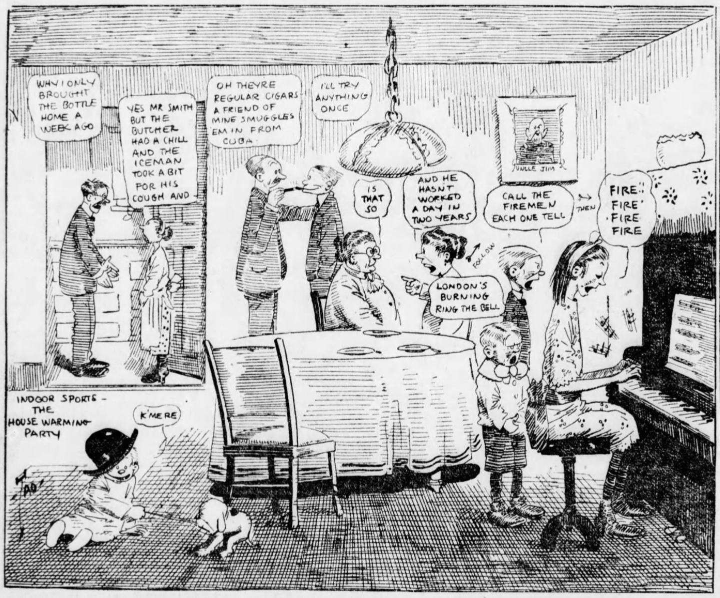


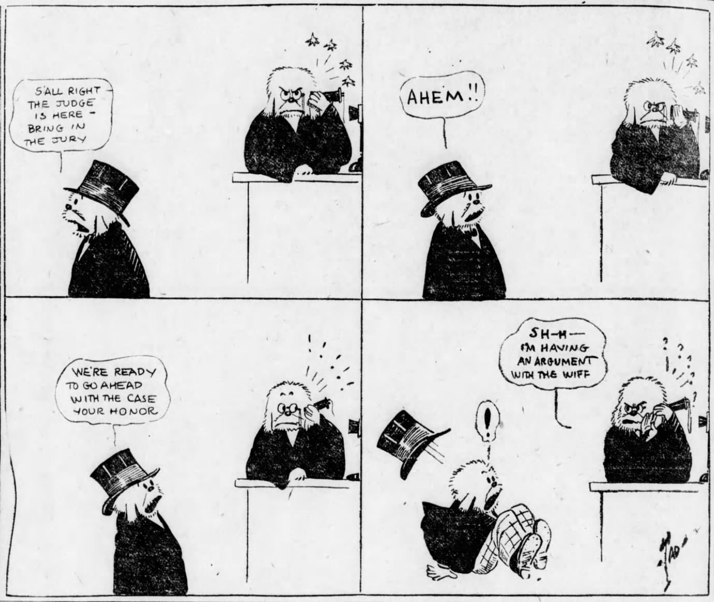


## Mary Calhoun Goes To Mobile—Memphis After Gene Paulet

Mary Calhoun, former Tech star, has been turned over to Mobile by Boston to play the initial cushion for the Gulls during the 1914 campaign.

With Mary's advent as a Gull, it seems certain that Gene Paulet will go to the Memphis Turtles under Mike Finn.

The latter has been after Paulet ever since he left Mobile. The Gulls' first sacker is also anxious to get under Finn's management again.

## Giants Defeat Sox While Snow Falls

SPRINGFIELD, ILL., Oct. 21.—The New York Giants defeated the Chicago White Sox yesterday, 6 to 4. Snow fell during the game.

Governor Edward F. Dunne pitched the first ball over the plate. The Sox got an early lead, but were unable to retain it.

Scott and Benz were on the mound for the Sox. Fromme and Mathewson did the slab duty for McGraw's crew.

**FORSYTH** ALL THIS WEEK Matinee and Night Daily
FLORENTINE SINGERS, Lynn Overman & Co. Welch, Mealy and Bell. The Five Martells Bert Wheeler—Robt. Fulgora And Barry & Wolford.
Get the Habit—Get Seats in Advance.

**ATLANTA** TO-NIGHT 8:15 Tuesday Matinee and Night
**MUTT & JEFF IN PANAMA**
All new; much fun; many girls. NIGHTS, 25c to $1.50; MATINEE, 25c to $1.
Thurs., Fri. and Sat. Matinee and Night.
Massenet's Musical Spectacle **SALOME** (IN ENGLISH)
JOSEPH F. SHEEHAN and 100; orchestra of 25; 60 in chorus. Nights 25c to $2; mat., 25c to $1.50. SEATS ON SALE NOW.

## Red and Black Find New Star
## Logan May Get Regular Position

ATHENS, GA., Oct. 21.—In good shape, but a bit stiff from the hard game with Alabama Saturday, the Georgia team held a limbering up practice yesterday. This afternoon the team will get down to scrimmaging again in preparation for the game against Virginia in Atlanta Saturday. McWhorter was given about the hardest jolts of his career by the Red and White players and was limping a bit yesterday afternoon as he came on the field. He will be in good shape for the next battle, however.

**Virginians Rule Favorites.**

Athens has been flooded the past few days with telegrams from Charlottesville offering even money on the Virginia game. They have been received with jests by the Red and Black supporters because the odds are at least three to two on the Virginians if not two to one. Georgia is hardly hopeful of taking the game and will contest to hold the strong Charlottesville aggregation to a comparatively low score. The Virginia machine is heavier and more experienced than the Athenians, but they will find a stronger opponent than they are contemplating when they line up against Cunningham's players.

**New Star Found Saturday.**

Cunningham came back from Birmingham with a star player that he was not aware would develop this season. This player is Logan, the Rome lad, who was highly recommended as an end, but who had never seen service in the backfield until Saturday when he relieved Thompson at half. He is about the greatest defensive man seen in a Georgia uniform since Bowden vacated his position. Thompson will have to give an account of himself the rest of the season to hold the place that had been assigned to Carey before he got his shoulder broke.

Not until after Wednesday's scrimmage will it be determined whether Cunningham is going to make any changes in his line-up for Saturday or not. But three substitutions were made Saturday and all of these came toward the last of the game when Powell was relieved by Sidberry, Thompson by Logan, and Thrash by Purcell.

**New Plays for Team.**

The team will be given a lot of new plays this week, and judging by the showing made so far this season Georgia should go into Saturday's battle against the Virginians 40 per cent stronger than when she was annihilated by the Vanderbilt Commodores last fall. A lot of new and raw material that looked good at first but which panned out to be of no avail is what buried Georgia that day and this time there will be no such handicap to overcome.

**BRAVES PURCHASE BECK.**

BOSTON, Oct. 21.—Announcement of the purchase of the Boston National League club of Pitcher Beck from the Philadelphia Nationals was made today. Beck was drafted by Philadelphia from Nashville.

**LYRIC THIS WEEK**
EUGENIE BLAIR in the GREAT DRAMA OF MOTHER-LOVE
**MADAME X**
MATS. TUES., THURS. AND SAT. SEATS SELLING.

**Columbia Theater** 14 CENTRAL AVENUE
MATINEE AT 3 P. M. NIGHT 7:30 and 9. TO-DAY
THE GOOD SHIP NANCY HANKS. The Best Show in Town, and The Polock Sisters, Song and Dance Artists; the Great Schreck, Hand Balancer; the Original TANGO DANCE. 27——In Company——27. No change in prices. Smoking permitted.

**CIRCUS SENSATION OF THE CENTURY COMING TO ATLANTA**
**Monday, October 27th**
Ponce DeLeon Park, Opposite Ball Grounds.

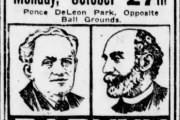

**BARNUM AND BAILEY GREATEST SHOW ON EARTH**
And the Big Character Spectacle
**CLEOPATRA**
Riot of Color. 1,250 Persons Participating. Among the Arenic Sensations:
FAMOUS ICELANDER TROUPE Glima Wonders—First time in America
MIKADO'S ROYAL TROUPE OF JAPANESE ATHLETES.
The Wonderful Baseball Elephants and 1,000 Other Features
Parade at 10 a. m., Preceding First Performance. Two Performances Daily
AT 2 AND 8 P. M. DOORS OPEN ONE HOUR EARLIER
50c Ticket Admits to All. Children under 12, 25c. Downtown Ticket Office at CABLE PIANO COMPANY, No. 84 North Broad Street. Same Prices as Charged at Grounds

**COLORED MOTORCYCLE RACES**
THURSDAY, OCTOBER 23, 1913, ATLANTA MOTORDROME
Races Start Promptly at 2:30 o'Clock P. M.
PRICES 25 and 35 Cents
Get Your Seats TO-DAY and Avoid the Rush
Now on Sale at 240 Auburn Avenue
Colored Riders of International Fame, Including Daredevil Bill Jones, Loyd Lemont Brown, William McClain and the famous Wilson Bros. Amateur Match Race a Feature
Special Seats Reserved for White Patrons

## MURPHY AGREES TO BOX WHITE NEXT MONDAY

CHICAGO, Oct. 21.—If the rival Milwaukee promoters can reach an agreement on dates, Charlie White and Tommy Murphy will battle ten rounds in the Beer City Monday night.

Murphy yesterday accepted the terms of the Milwaukee promotor, but insisted that the fight be set over from Friday, the original date of the White-Wolgost go, to Monday. This night belongs to Ben Steinel, who stages shows at the South Side Athletic Club. If he will cancel or postpone his show and allow them this date, the White-Murphy bout will be on.

The belief of the local fans is that Wolgast did not break a rib, but that he realizes the tough game he is facing in White and used the rib story as an alibi. Wolgast has left Milwaukee and is back in Cadillac, his home. Nate Lewis, White's manager, believes the commission should make a thorough investigation into the affair.

## White Sox Defeat Giants, Score 6 to 4, Before Big Crowd

SPRINGFIELD, ILL., Oct. 21.—By a score of 6 to 4 the White Sox trimmed the Giants this afternoon. By the same score yesterday the Giants defeated the Sox. A large crowd of fans was out to see the game.

The box score:

| Giants. | ab. | r. | h. | po. | a. | e. |
|---|---|---|---|---|---|---|
| Snodgrass | 4 | 0 | 0 | 0 | 0 | 0 |
| Magee, lf | 4 | 0 | 2 | 0 | 0 | 0 |
| Lobert, 3b | 4 | 0 | 0 | 1 | 0 | 0 |
| Doyle, 2b | 4 | 0 | 0 | 2 | 8 | 0 |
| Merkle, 1b | 3 | 0 | 0 | 15 | 0 | 0 |
| Doolan, ss | 3 | 1 | 1 | 1 | 3 | 0 |
| Thorpe, rf | 3 | 1 | 1 | 2 | 0 | 0 |
| Wingo, c | 4 | 2 | 2 | 3 | 1 | 0 |
| Wiltse, p | 3 | 0 | 1 | 0 | 5 | 0 |
| xMeyers | 1 | 0 | 0 | 0 | 0 | 0 |
| Totals | 33 | 4 | 7 | 24 | 17 | 0 |

xBatted for Wiltse in ninth.

| White Sox. | ab. | r. | h. | po. | a. | e. |
|---|---|---|---|---|---|---|
| Weaver, ss. | 4 | 1 | 2 | 2 | 5 | 0 |
| Shaefer, 2b. | 2 | 2 | 0 | 1 | 3 | 0 |
| Chase, 1b. | 4 | 2 | 3 | 12 | 0 | 1 |
| Crawford, cf. | 4 | 0 | 2 | 3 | 0 | 0 |
| Daly, lf | 4 | 1 | 0 | 1 | 0 | 0 |
| White, rf. | 4 | 0 | 1 | 1 | 0 | 0 |
| Rath, 3b. | 4 | 0 | 2 | 0 | 3. | 0 |
| Schalk, c. | 4 | 0 | 0 | 7 | 2 | 1 |
| Leverenz, p. | 2 | 0 | 0 | 0 | 1 | 0 |
| Totals | 32 | 6 | 10 | 27 | 14 | 2 |

Score by innings:

| | | |
|---|---|---|
| Giants | 000 030 001 | 4 |
| Sox | 100 101 03* | 6 |

Summary: Bases on balls—Off Leverenz, 6; off Wiltse, 1. Struck out—By Leverenz, 4; by Wiltse, 1. Hit by pitcher—Snodgrass. Two-base hits—Chase, Weaver, Rath, Magee. Three base hits—Weaver, Crawford 2. Sacrifice hit—Crawford. Stolen base—Magee. Double play—Doolan to Doyle to Merkle. Umpires, Sheridan and Klem. Attendance, 7,000.

## Feds Kicking Up Quite a Rumpus
## Players' Frat Working Both Ends

By O. B. Keeler.

WHILE the Dixie League keeps hammering away with a stuffed club at the portals of the Southern, keeping Mr. Judge Kavanaugh pretty much on his diplomacy until the November meeting, the Federal League is kicking up quite a rumpus in the West.

The Feds, it may be remembered, struggled pluckily along to the bitter end of the 1913 season, bucking the powreful association in towns like Kansas City and Indianapolis, and stacking up as best they might against the big fellows in Pittsburg, Cleveland and Chicago.

They didn't make any money, and they didn't come anywhere near making any money.

But they did stick it out to a finish.

And they say they are ready to start again next year.

* * *

THAT isn't all they say, either.

There is an extremely wealthy brewer in St. Louis who came through pretty substantially last season, and he and some more sports are quoted rather recklessly as being ready to put up sufficient funds "to place the new league on an equal basis with the two so-called major leagues."

That would be quite some funds, even if funds would do it alone.

* * *

QUITE some friends—what?

The big men of organized baseball hoot at the idea.

"It will take $5,000,000," they say, "and THEN where will they get the players?"

They know, foxy old foxes, that the baseball public pays to see baseball stars.

* * *

BUT wait—here's something else.

Both sides are pretty well aware that the Players' Fraternity is planning to ask some radical things of organized baseball this winter.

On the one side, the new league is holding out Glittering Promises, much as the American League used to cut into the old National League not so long ago.

On the other side, organized baseball can not be quite so arbitrary and Johnsonesque as of yore.

Who can blame the Players, then, for playing both ends against the middle?

* * *

IT MIGHT be, also, that the Federal League promoters are hoping that the players and organized baseball will come squarely to loggerheads. Then a bunch of stars might as well jump to the Feds, which league naturally would do some prospering with that sort of a show.

A pipe dream. Very possibly.

* * *

AND now a more probable outcome.

The big league moguls are too wise not to see some danger in ignoring the Federal League. Also, they are too wise not to see the method likely to prove most effective in disarming the new circuit.

The chances are largely in favor of very, very amiable and kindly dealings with the Players' Fraternity this winter.

That's our guess.

We fancy that is about as far as the affair will get—this year. But from what we saw of the Federal League in Kansas City last season, the big outlaw circuit intends to stick, and has a fair supply of the means for sticking.

* * *

HERE'S some more gossip—goodness knows it's about all that can be dug up these wintry days without resorting to the gridiron.

The tip comes from New York that Jake Stahl, leader of the World's Champion Red Sox in 1912 and discarded calmly by President McAleer in 1913, is to head the Brooklyn Dodgers in 1914, supplanting "Bad Bill" Dahlen.

The story goes that Ban Johnson, displeased with the summary manner of Stahl's dismissal, undertook to get him a new job in the American League, but the deal fell through when Branch Rickey was secured to manage the Browns.

If Stahl replaces Dahlen, Ebbets will not let Bill suffer any pangs of want. He will be provided with a billet in the International League—not, however, with the champion Newark Club, which Ebbets controls. It is said he wouldn't think of bouncing Harry Smith in emulation of McAleer's treatment of Stahl.

The hunch is now that Stahl goes across the bridge next year, and changes from the young league to the older.

**GOOD STUFF CORN WHISKEY**
For three generations we've been making old-fashioned Georgia Corn Whiskey. We claim we know how to make corn whiskey better than anybody in the world.
We get only three gallons to the bushel of grain. "Up-to-date" distillers get five gallons to the bushel by "grafting the mash." But my, what a difference—after tasting our whiskey you wouldn't look at the other. It's made in the only old-fashioned corn whiskey distillery in the world.
Ours is rich, mellow, old-time Georgia corn—made right across the river from Georgia, in Girard, Ala.
Send $3 for four full quarts, express prepaid. If it isn't as good as we say, we'll give you back your $3.
Just try that Good Stuff, mister.
EXPRESS PREPAID
R. F. D. No. 3
MOORE DISTILLING CO., Registered Distillery No. 3 District of Alabama GIRARD, ALA.

## G.M.C. Triumphs Over Gordon Eleven, 30-14

BARNESVILLE, GA., Oct. 21.—G. M. C. triumphed over Gordon yesterday afternoon, 30 to 14. G. M. C. failed to kick goal on the first two touchdowns, and Gordon led by 14 to 12 until the third quarter, when G. M. C. got a safety and later a touchdown and goal.

G. M. C. made a few forward passes, but tried mostly end runs and line bucks. Wilson and Branford played the best ball for G. M. C. Smith, Beasley, Kingery and Bell starred for Gordon.

## Negro Speed Demons Practice for Meet

The negro motorcycle demons are practicing daily at the local drome in preparation for their big meet to be held Thursday afternoon. Several of them have been setting new records in practice work-outs, and it would not be surprising to see some of the old records broken Thursday.

Bill Jones, local speed demon, Mod Lemont, Brown and the Wilson brothers are some of the colored stars who will compete. The Wilson brothers hail from New Orleans, where they have been racing for years.

## Stovall to Manage Fed. Club Next Year

KANSAS CITY, Oct. 21.—George Stovall, formerly manager of the St. Louis American League baseball club, came to terms to-day with the directors of the Kansas City club of the Federal League to manage the local team next season. It is understood Stovall's contract, which is for three years, calls for a salary of $7,000 a year.

## Clarke Retained as Manager of Pirates

PITTSBURG, Oct. 21.—Whatever switches may be made among the rank and file of the Pittsburg Pirates, there will be no change which will affect the managerial end of the club. Fred Clarke will be in charge in 1914, and, as has always been the case, he will have full and complete control of the paying end of the business. Prior to his departure for Kansas the Pittsburg manager admitted that he wasn't ready to quit baseball.

**AGGIES WIN, 14 TO 0.**

WAYCROSS, GA., Oct. 21.—Bunn Bell was defeated yesterday, 14 to 0, by the Eleventh District Aggies of Douglas. The game was one of the most exciting played here this season and was featured by the line plunges of both teams.

Ford THE UNIVERSAL CAR
Obey that urge! Do it now! Get a Ford! It's the one "hunch" on which you can't go wrong. More than 325,000 owners will vouch for Ford merit---Ford simplicity---Ford serviceability and Ford economy. Obey that urge! Do it now!
Five hundred dollars is the new price of the Ford runabout; the touring car is five fifty; the town car seven fifty—all f. o. b. Detroit, complete with equipment. Get catalog and particulars from Ford Motor Company, 311 Peachtree St., Atlanta.

"THE VICTOR"

**DR. WOOLLEY'S SANITARIUM**
**Opium and Whisky** and all inebriety and drug addictions scientifically treated. Our 34 years' experience shows these diseases are curable. Patients also treated at homes. Consultation confidential. A book on the subject free. Dr. B. M. WOOLLEY & SON, No. 2-A Victor Sanitarium, Atlanta, Ga.

THE ATLANTA GEORGIAN
Published by THE GEORGIAN COMPANY
At 20 East Alabama St., Atlanta, Ga.
Entered as second-class matter at postoffice at Atlanta, under act of March 3, 1878

## THE JURY SYSTEM OF GEORGIA ON TRIAL---A Vital Question That Interests Every Man and Affects the Integrity of the Courts.

There has been projected into the proceedings in the matter of a motion for a new trial for Leo M. Frank a question of the gravest importance to every man and woman in the State of Georgia; and one that should be studied carefully and thoughtfully, for it is deeper than some of the legal points involved in the arguments to be made for a new trial for Frank.

The affidavits published extensively in all the newspapers and now filed in court, to the effect that one of the jurors in the Frank case had expressed violent prejudice against the accused before the trial, and, therefore, was disqualified to act as juror, bring forward an issue that the people everywhere in our State have a right to discuss, for if our jury system fails, the whole fabric of our courts is destroyed.

Whether Frank is entitled to a new trial or not may safely be left to the wisdom of the eminent judges whose duty it is to consider the whole case.

It IS NOT the duty of newspapers to express opinions on disputed points of law while the case is still undecided and in the hands of judges whose fairness is unquestioned, and whose knowledge of the law is conceded.

Judges of our courts in the future, as in the past, may be depended upon to safeguard the interests of those who come before them accused of crime, as well as the interests of the public, and all that is comprehended in the term society.

If it be true that one of the jurors expressed himself as reported, he was, of course, UNFITTED TO ACT AS A JUROR, and it is this point in which the great public is interested. We must be sure that every juror, in any case, petty or capital, is honest, fearless, open-minded, and willing to render a verdict according to the evidence.

Every man sitting in the jury box wants to know that the man next to him has the same integrity of purpose that he, the honest man, has, and every property holder and every person on trial for his life wants to know and FEEL SURE the verdict as rendered shall be without premeditation or malice, and based on the evidence brought forth in court and on the interpretation of THE LAW laid down by the honorable judge.

CONSIDERED IN ITS BROADEST SENSE, THE WHOLE JURY SYSTEM OF GEORGIA IS NOW ON TRIAL.

Leo M. Frank's guilt or innocence is not bound up in that question at all. Judge Roan and the higher courts will decide justly and fearlessly the legal points raised by counsel, and decide without regard to anything except the law and the facts.

It is a waste of time and energy to talk seriously of the stability of any of our institutions, and PARTICULARLY OF THE IMPREGNABILITY OF OUR COURTS, unless every man and woman in the community is absolutely certain that THE JURY SYSTEM HAS NOT FAILED anywhere, even in part.

"In the administration of justice, and especially criminal justice, it is quite as important that justice appear to be done, as that it be done."

This is the eloquent summing up of a great jurist, who spent years on the bench, and was a master of criminal law.

The time to study great questions of vital importance is when these questions are uppermost in the public mind, and THE TIME IS NOW to consider the defects in our jury system, and the protection to be thrown around the selection of jurors in the future.

Not only is this a matter of fairness to those who may be accused, but fairness also to those who may not know that a GREAT CRIME or a great tragedy can be committed in the name of THE LAW.

And while the words THE LAW may seem ponderous and unintelligible to some people, there is a definition so simple and clear that even a child can understand:

"What thou would not have done to thyself, do not to thy neighbor."

THIS IS THE WHOLE LAW. ALL ELSE IS COMMENTARY.

It is the Golden Rule "to do unto others as you would have others do unto you."

And no matter how many lawbooks have been written, or how many thousands may be written in the future, they will be merely commentaries on the definitions foregoing given.

Our present judiciary has aptly been described as "exact, scrupulous and minute." And it is most important that it should be kept so.

We would be glad to hear from readers of this newspaper and receive any ideas or suggestions they may have as to safeguarding jurors in the future, and making the jury system of our State so strong that it will not break down anywhere.

## We Have War Always

*(From Atlanta Journal of Labor.)*

There is printed in this issue an editorial from The Atlanta Georgian captioned "We Have War Always in This Country."

It is to be hoped that the editorial in question has been printed in all the Hearst newspapers, with their almost unlimited circulation and vast and potent influence.

No more concise and forceful presentation of a mournful fact has ever been given in a newspaper, no matter where or by whom published. And given currency in the chain of marvelous Hearst papers it will give the country pause and awaken a new interest in a topic which has long and deeply concerned organized labor and all others who have had the country's best interests at heart.

This editorial should be prominently reprinted in every labor paper in the land, read from every lodge rostrum and pushed home to the people.

No preacher ever preached a more powerful sermon since the Man of Sorrows descended the Mount of Olives. No publicist has ever issued a clarion call to the people more cogent or more conscience-awakening.

It is an arraignment of a System which cherishes the dollar above the man and takes no account of the dreadful toll of blood exacted of American workingmen.

The Atlanta Georgian and William Randolph Hearst are entitled to the warmest gratitude of those who pay this toll which Greed exacts and public apathy permits.

## Fettered

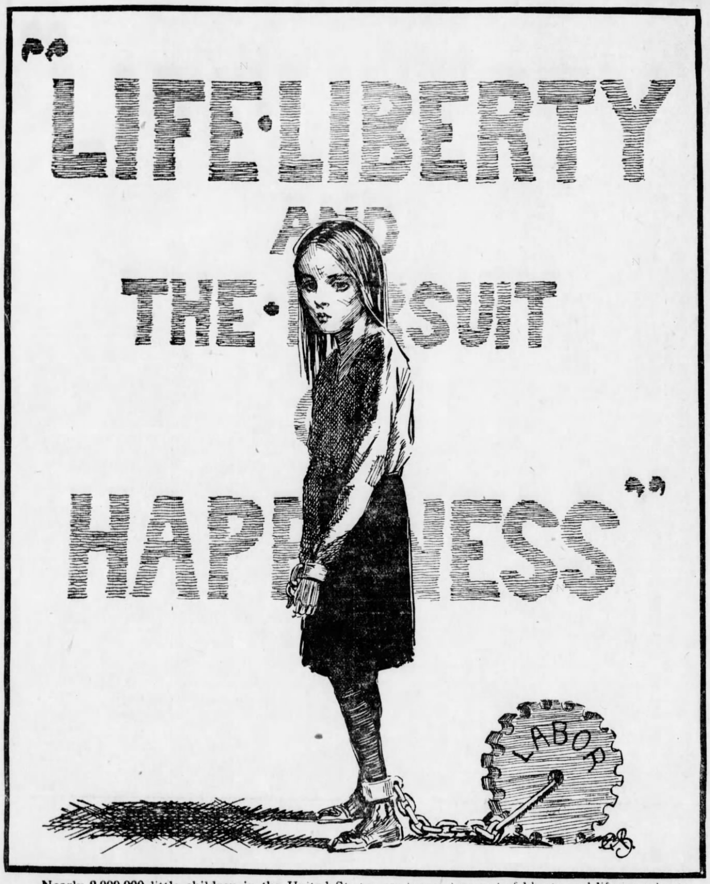


Nearly 2,000,000 little children in the United States are being deprived of liberty and life in order to grind out dollars for heartless bosses. How long shall this continue?

## World Will End in 100,000,000 Years

### Its Own Heat Will Melt the Interior in That Time, Scientists Figure

**BY GARRETT P. SERVISS**

NO man expects to see the end of the world arrive in his day, any more than he expects, if he is in good health, to die to-morrow. Yet there is a widespread, and perhaps universal, belief that the earth is no more immortal than man; only its term of existence is almost infinitely long compared with his.

### Scientists Support the Theory World Is Not Immortal.

Science gives unquestionable support to this view, and every new discovery seems to make more certain the conclusion that our world cannot last forever.

But there are two opposite theories as to the manner in which the earth, as the abode of life, will come to an end. One assumes that its destruction will be by heat and the other that it will be by cold. The discovery of the mysterious substance radium, which possesses the property of continually giving off heat, has imparted renewed impetus to the first of these theories, which, it may be remarked, as a matter of curiosity, is in accord with the Bible prophecies.

"The heavens shall roll up as a scroll, and the earth shall dissolve with fervent heat."

A most ominous account of the part that radium may play in the ultimate destruction of the earth is given in a book by Professor J. Joly, entitled, "Radioactivity and Geology." If you feel any curiosity about the fate of the globe you live on you might find much food for thought in reading that volume. You would also learn a great many scientific facts.

The argument on which the assumption that radium, or its "mother element," uranium, may finally bring the world to a fiery end is based on the fact that a particle of radium keeps itself continually, by some inner process, at a temperature nearly three degrees above that of its surroundings. In an hour the radium emits enough heat to raise its own weight of water from the freezing to the boiling point. And this store of heat is so vast that a single atom of radium will continue to give it forth at an unvarying rate for about 2,500 years!

### Radium Renews Life, and Will for Millions of Years to Come.

If there were only a certain quantity of radium in the earth which could not be renewed, then we might assume that at the end of two or three thousand years this source of heat would be exhausted.

But radium itself appears to be continually produced from uranium, which is an incomparably more abundant substance. So we conclude that the earth may have been heated internally by renewed supplies of radium for untold millions of years, and will continue to be thus heated for millions of years to come.

### Theory Shows Heat Will Melt Earth in About a Billion Years.

Now, following a line of reasoning which would be too long to enter upon here, Professor Joly shows that if, at the present time, the nucleus of the earth contains as much as one-five-hundred-thousand-millionth of a gram of radium for every gram of ordinary matter, then its temperature must be rising at such a rate that in about 100,000,000 years the earth will be entirely melted inside.

We do not know whether there is so much radium as that inside the earth, but from what we observe on its surface we conclude that there very well may be. If there is more, then the melting will be accomplished sooner. If there is less, it will take longer. But the quantity would have to be very much less than it probably is in order that the heat produced could continue to be radiated away without a disastrous rise in the temperature of the globe.

The same reasoning carried further leads to the conclusion that the earth may have been alternately melted and cooled off several times in the past. When it is in a molten state the free radiation from the surface produces a crust, which thickens to a certain point, and then the inner accumulation of heat brings about another melting from the interior outward.

The phenomenon of new stars is appealed to as lending support to this view. Again and again astronomers have seen a new star burst forth at some point in the sky. Generally it has been assumed that they are due to collisions in the heavens, but it is, perhaps, equally probable that they arise from the accumulation of heat in some dark celestial body, causing it to flame out into incandescence. Other stars are known to have disappeared, and their disappearance may have been caused by the cooling off of their surfaces.

### Just Learning Meaning of Life and Death in the Universe.

Evidently we are only just beginning to understand the meaning of life and death in the universe. But we may be sure that what happens elsewhere happens here, and that if the stars are not eternal, the earth is no more so.

## GONE

**BY CONSTANCE CLARKE.**

LITTLE dead baby so still and so cold;
Little white baby with ringlets of gold;
Wee waxen fingers half clasping a toy,
Eyelids tight closed on the world and its joy—
Over the hills where the dark shadows creep,
Stilled in the valley where baby souls sleep,
Little dead baby so still and so cold,
Little white baby with ringlets of gold.

Wee little grave at the end of the lane,
Shut out alone with the pattering rain;
Rose petals blown from the bush at the gate
Drift through the garden and settle in state,
Dusting the ground with a coverlet gay,
One rosy spot in the gloom of the day—
Wee little grave at the end of the lane
Shut out alone with the pattering rain.

## Dr. Parkhurst's Article —ON— Talk and Action. Most People Imagine the World Gets Better While They Are Telling How It Ought to Be Done.

**By DR. CHARLES H. PARKHURST.**

TALKING and writing about how the world can be made better seems so much like the real thing, so much like the actual process of making the world better that, even while his tongue is wagging or his pen spoiling a clean page of foolscap, a man has a self-congratulatory feeling that things are at that very moment really on the make.

Two men downtown—I had the incident from one of them—were debating the best method of dealing with families that had become reduced to poverty and generally demoralized in consequence of the drunken habits of the husband and father.

### "Let's Quit Talking and Go Over to See What We Can Do."

The discussion had been carried to some length and with considerable fervor on both sides, when suddenly the more practical of the two disputants stopped and said:

"There is just such a family living in the next block; let us quit talking and go over there and see what we can do."

Some years ago there was held a public gathering for the purpose of mutual congratulation over a political victory which had just been gained.

One of the speakers availed of the opportunity to air himself in expatiating upon the means necessary to be used in order to secure the fruits of victory and to make the victory permanent.

He had rambled on in a cantering way for almost an hour by the presiding officer's watch, when he suddenly drew himself together and declared, "But this is not to be accomplished by talking, but by action," a remark which was vociferously applauded, during which the speaker, who was bright enough to understand the reason for the sudden enthusiasm of his auditors, sat down, covered with confusion and mortification.

### He Imagined the World Was Growing Better as He Talked.

He had imagined that the world had been gradually growing better all the time he had been talking.

A passage very much in point occurs in the sermon delivered recently by the Rev. Dr. William Lawrence, Bishop of Massachusetts, in opening the Episcopal convention, as follows:

"Ecclesiastical councils, indeed, all legislative bodies, are tempted to concentrate their time on certain ideals or reforms, while the causes that are pulling down the ideals and preventing them are unnoticed.

### Such Marriages Degrade Ideals Faster Than the Church Uplifts.

"How many days have our conventions consumed in legislation upon marriage and divorce, while the church has been solemnizing marriages of men and women whose past habits will almost certainly lead to divorce, and while influences about the youth of the country have been tempting them to undue excitement, unwise liberty, loss of self-control, and impurity, which is sure to reap its harvest of divorce and degrade ideals of marriage many times faster than ecclesiastical or civil legislation can uplift them?"

Perhaps the time and thought expended in writing this article might have been more effectively employed in doing than in trying to tell what ought to be done.

## Try to Dream of Future

**By C. S. BOAHNE.**

ALL concrete FACTS are only MATERIALIZED DREAMS.

A King of Egypt dreamed dreams and the pyramids of Cheops mass miracle the vision. Astronomy, astrology, trigonometry and parallax are all symboled in these incomparable monuments.

The dream of an ancient alchemist solidified in stone, and the awful Sphinx sat down in Egypt's sand to gaze into eternity. Columbus dreamed dreams, and turned the prow of his little boat toward the west, and west, and west, until, according to the fancy of Joaquin Miller, the good mate said, "Not even God would know it if I and all my men fell down dead; now, good admiral, what shall we do?" And Columbus remembered his dream and answered, "Sail on, sail on, and on."

On uncharted seas the little boats plowed the trackless main, until the good boat Pinta dropped her anchor in Cuba's waters and a new world was born.

Putnam, Stark, Jefferson and the immortal Washington dreamed dreams, and "The New England farmer fired the shot that was heard 'round the world," while up from the rich, red blood of our martyred sires there sprang a flag whose flaming stripes and blazing stars leads the van in the course of empire.

Hudson and Fulton dreamed dreams, and now our boats run over and under the seas.

Michelangelo dreamed a thousand dreams, and sleeping marble awoke to challenge our admiration and gaze into our souls.

Franklin, Morse, Edison, Tesla and Marconi dreamed dreams, and now concentrated intelligence leaps from carbon crucible, lashes the continents together and makes neighbors of us all.

A musician dreams dreams, and out of the throats of brass and tubes of silver and disks of carbon there roll a million notes that first ran riot in the dreamer's brain.

A mechanic dreamed dreams, and now man leaps into his automobile and drives it until its axles blaze and space shrivels behind him.

Men of high strung brains dreamed dreams, and now the majestic sweep of the mighty eagle and the highway of man across the vaulted skies lie parallel.

In this land of plenty, where sunbeams forever kiss blooming flowers, the verdure is unsurpassed, borrowing the rainbow's colors with which to clothe the earth; here where the Creative Force of the universe was so prodigal with His gifts that it leads us to suspect that this great Southeast is surely some of the salvage from the awful fall in Eden; here in this favored spot far-seeing men dreamed of a city whose name, hospitality, thrift, industry and beauty, and above all, whose people should be known for their culture, intelligence and progressiveness.

That this dream is being rapidly materialized is evident by the unparalleled growth of this queenliest city of the South.

All concrete FACTS are only MATERIALIZED DREAMS.

## PROFANITY

**BY WILLIAM F. KIRK**

"GOL dern that man!" said Deacon Brown,
"I think he's the peskiest cuss in town.
I didn t think that he stood much show
When we traded hosses a week ago.
I knew that my hoss was a little blind,
But a woman could drive him, he was that kind.
His hoss had the heaves, the measly skate,
And I never knew it until too late.
A feller's chances is mighty slim
A-doin' business with whelps like him.

"When a man skins me," said Deacon Brown,
With a snap of his jaws and a vicous frown,
"He's skinnin' a feller what don't forget,
And I'll get my revenge some day, you bet.
If I was sinful, I wouldn't care,
But I am a deacon and I can't swear.
Say, I'd give him another hoss, gee whiz!
To call him jest what I think he is!"

## Polly and Her Pals .:. Biting Sarcasm That Doesn't Bite .:. (Copyright, 1913, by International News Service.) .:. By Cliff Sterrett

## Little Willie Gettit .:. .:. (Copyright, 1913, by International News Service.) .:. .:. By George McManus

# THE KING OF DIAMONDS — BY LOUIS TRACY — A THRILLING STORY OF A MODERN MONTE CRISTO

(Copyright, 1904, by Edward J. Clode.)

### TO-DAY'S INSTALLMENT.

Mr. Abingdon received him with some degree of reserve. The magistrate could not understand the receipt of a letter bearing the address of the Pall Mall Hotel, a place where he had been entertained at dinner occasionally by one of his wealthy friends, but which was far removed from the limit imposed on the pocket of any man whose resources depended on the exercise of an ordinary profession.

But Philip still figured in his mind as a ragged urchin. Not even the skilled police magistrate could picture him as the actual owner of millions of pounds worth of portable property. Hence, the boy's appearance now told in his favor. Cursory impressions soon yielded to positive bewilderment when Philip began to relate his story faithfully from beginning to end, neither exaggerating nor suppressing any salient detail save the actual locality where his astounding adventures found their center and genesis.

### Telling His Story.

Mr. Abingdon did not doubt for one moment that the boy was telling the truth. The romance of his narrative was far beyond fiction.

Philip himself grew enthusiastic as he went on. His brown eyes blazed again with the memory of his wrath and shame at the arrest. He told the Magistrate how the proceedings in court had affected him, and gave a vivid picture of his bargaining with Isaacstein, the packing of the diamonds, the fight between the policeman and a burglar, his interviews with all sorts and conditions of men, and the ruses he had adopted to preserve his secret.

At last he came to the transaction which secured for him the ownership of the mews itself. He read copies of his letters to the solicitors, and their replies, and then, of course, the Magistrate knew where the meteor had fallen.

"That is a very clever move on your part," he said, smiling. "It invests you with all the rights and usages of that particular piece of earth, and effectually stops any one from disputing your possession of the meteor. How did you come to think of it?"

"You put the idea in my mind, sir," said Philip, modestly.

"I? In what manner?"

"You hinted, at our last meeting that some one might lay claim to my diamonds on the ground that they had fallen on their property. I did not intend that any one living, except yourself, should ever know the history of my meteor, but I thought it best to buy the place outright in the first instance, and then devote it to a charity which I intend to found in memory of my mother."

Mr. Abingdon smiled again.

"Your confidence is very flattering," he said. "I suppose you took up your quarters at the Pall Mall Hotel in order to impress people with your importance and secure instant compliance with your wishes?"

"That was my motive, sir."

"Then, my young millionaire, in what way do you wish me to serve you? Of course, you have not sought this interview and told me your story so unreservedly without an ulterior object in view. You see, I am beginning to understand you already a little better than when we first met."

Philip did not reply immediately. He did not want to risk a refusal, and he was not yet quite sure that the Magistrate fully comprehended the extent of the fortune which had been showered on him from nature's own mint.

"When Mr. Isaacstein returns from Amsterdam he will pay me something like 40,000 pounds," he said.

"Yes. It would seem so from the receipt you have shown me."

"That will be determined on Wednesday next at the latest."

"Yes."

"If the money is forthcoming it will be proof positive that my diamonds are of good quality, and, as I picked up those dirty stones quite promiscuously, it follows that the others are of the same standard?"

"Undoubtedly."

**"Well, Mr. Abingdon, I can form no estimate of their collective value, but they must be worthy many millions. According to Mr. Isaacstein's views, I will be able to command a revenue of between a quarter and half a million sterling per annum."**

"It is marvelous, perfectly appalling in some senses!" cried the perturbed lawyer, throwing up his hands in the extremity of his amazement.

"You are right, sir. I am only a boy, and the thing is beyond my powers. I can see quite clearly that while I ought to be at college obtaining a proper education, I will be worrying about the care of great sums of money. I do not know anything about investments. How should I? I have no older relatives, no friends whom I can trust. For some reason I do feel that I can have faith in you. Will you take charge of my affairs, advise me during the next few years, tell me how to act as my mother would have told me—in a word, become my guardian?"

For a little while Mr. Abingdon was silent. When words came he could only gasp:

"You certainly are the most extraordinary boy I have ever encountered."

Then Phil laughed merrily.

"I don't think, sir, that I am so much an extraordinary boy as a boy who has been pitchforked into an extraordinary position. I hope most sincerely that you will do what I ask. If I may say so, without presumption, it will be a good thing for you. I suppose a man who looks after millions of money is entitled to a vastly bigger income than one who sits hours in a police court dealing with offenses against the law."

### The Real Boss.

"Such has certainly been my experience," said the magistrate, who appeared pleased because Philip hinted at a good, fat salary for controlling the estate of the King of Diamonds.

"Then you agree," cried Philip, joyously.

"Not so fast, my youthful friend. Even a police magistrate must bow to his wife. Mrs. Abingdon would never forgive me if I took such an important step without consulting her. You will remain to dinner."

Then Philip knew that he had gained his point. Nothing was said before the servants, but when they were cozily ensconced in the library before a pleasant fire, he was asked to relate again his entrancing history, for Mrs. Abingdon's benefit.

The good lady was overwhelmed. She, like everybody else, had read the newspapers, and, of course, had the additional benefit of the unkempt boy with his small parcel of valuable gems.

But the presence of Philip under their roof, the glamor of the tale as it fell from his lips, cast a spell over her. She was a kindly soul, too, and tears gathered in her eyes at some portions of the recital.

"What a pity it is that your motoher died," she murmured, when he had ended.

The words endeared her to Philip instantly. A worldly, grasping woman would have thought of nothing save the vista of wealth opened up for her husband and herself. Not so Mrs. Abingdon. If anything, she was somewhat afraid of the responsibilities proposed to be undertaken by her spouse, to whom she was devoted.

The Magistrate did not promise definitely that night to accept the position offered to him. He would think over the matter. He could retire on a pension at any time. This he would do now without delay, and Philip could certainly count on his friendship and advice, while his house would always be open to him.

Meanwhile, he would give one word of advice—to trust no human being with the power to sign any binding document without his—Philip's—consent. Then it would be difficult for any one to deal unscrupulously with him.

The boy went away at a late hour. He left behind him an exceedingly perplexed couple, but he felt that when Mr. Abingdon had time to assimilate the facts, and realize the great scope of the work before him, there was little doubt he would gladly associate himself with it.

At the hotel a telegram awaited him: **"Have realized for fifty-two thousand. Returning Monday.**

**"'ISAACSTEIN."**

Here was final proof, if proof were wanting Philip was a millionaire many times over.

**To Be Continued To-morrow.**

# In Society

**Drama League at Georgian Terrace.**

The Drama League met at the Georgian Terrace Tuesday with scarcely standing room in the audience. Mrs. William Claer Spiker, president of the organization, read "Rutherford and Son," making the program so charming that there was scarcely a movement in the great gathering of interested listeners.

This was the second meeting of the league, and it was a noticeable feature that nearly a hundred new members had been enrolled during the week.

The next meeting of the league will be held at the same place Tuesday afternoon, October 28, with Mrs. J. K. Ottley as reader of Granville Baker's play, "The Vosney Inheritance."

**Vance-Annis.**

A wedding uniting two of the most prominent families of Chattanooga was solemnized in Chattanooga Tuesday night when Miss Elizabeth Vance, daughter of Mr. and Mrs. John C. Vance, was married to Burleigh Annis, son of Mr. and Mrs. J. E. Annis.

**Hebrew Sunday School to Celebrate.**

The Ahavath Zion Sunday School will celebrate Simchat Tora (rejoicing in the law) at the Gilmer Street Synagogue Thursday evening at 5 o'clock.

The children of the Sunday school as well as the Young Israel Club and the Daughters of Zion Society will be presented with Jewish National Zionist flags by Mr. M. Sheinbaum, the superintendent of the Sunday school.

A special program of music will be carried out by Dr. Solo H. Goldstein, the cantor of the congregation.

The children of the Alliance Sunday School are invited, as well as the Jewish visitors in Atlanta. Refreshments will be served to the children in the Sunday school rooms. The committee is composed of Mrs. S. P. Russ, Mrs. M. Hershowitz, Miss Rae Jaffe, Miss Bertha Ellion, Miss Ida Russ, Mrs. M. M. Cohen, Mrs. P. S. Cline and Miss Bella Levy.

**George-Cates.**

Miss Georgia Mildred George and Earl Cates were married Tuesday afternoon at the Baptist Tabernacle, Rev. Carmichael officiating. Miss Edith Wilson was maid of honor and Harry Cluis was best man. Mr. and Mrs. Cates will go to Florida for their wedding trip.

**Chrysanthemum Club.**

The College Park Chrysanthemum Club will entertain the College Park Woman's Club and the Inman Park Chrysanthemum Club at the residence of Mrs. Oscar Palmour on Friday afternoon from 4 to 6 o'clock.

Many beautiful flowers will be on display that afternoon, and the prizes offered will be awarded.

**D. A. R. Restaurant.**

Circle No. 15 will be in charge of the D. A. R. restaurant Thursday with the following ladies in charge: Mrs. W. L. Peel, Mrs. J. N. Hockaday, Mrs. J. J. Spalding, Mrs. J. W. Neal, Mrs. Samuel Lumpkin, Mrs. J. C. Hunter, Mrs. George Stevens, Mrs. Albert Harrell, Mrs. C. P. Glover, Mrs. James Daugherty, Mrs. Clifton Drew, Mrs. Emma Douglas, Mrs. W. E. Hawkins, Mrs. Joseph Williams and a number of young girls.

Dinner, 50c—Roast sirloin of beef, rice, Italian spaghetti with tomato preserve, Boston baked beans, Habersham rolls, coffee or tea, hot ginger bread and cheese.

Lunch, 35c—Cornfield ham, baked potatoes, hot rolls, tea or coffee.

**Dance at East Lake.**

The usual informal midweek dance will be given Wednesday evening at the East Lake Country Club, and will be largely attended.

**U. D. C. Program.**

The Atlanta Chapter, U. D. C., will hold its regular meeting at the Woman's Club to-morrow afternoon with the following program, arranged by Mrs. Robert Blackburn, chairman of program committee:

Mrs. Womble, who will give a reading. The choir boys of the Church of the Holy Comforter will sing, and Miss Josephine Rainwater will also sing.

Visitors cordially invited.

**For Mrs. Smith.**

Mrs. John Bond Howe will entertain at bridge Thursday afternoon, October 30, for her sister, Mrs. Lewis Clay Smith, of Nashville, who has been her guest for some time.

**1911 Embroidery Club.**

The 1911 Embroidery Club will meet at the home of Mrs. W. A. Florence, No. 276 North Boulevard, Thursday, October 23, at 3 o'clock. All members are urged to be present.

**New D. A. R. Chapter.**

A new chapter, Daughters of the American Revolution, will be organized at Fairburn Thursday by Mrs. W. T. Roberts, organizing regent. Mrs. R. P. Brooks, regent Piedmont Continental Chapter; Mrs. Charles Rice and Mrs. W. S. Foster will go to Fairburn to be present at the meeting.

**Mrs. Nowell Entertains Club.**

Mrs. H. C. Nowell entertained her bridge club Tuesday, guests being Mesdames Ernest Durham, Frank Winecoff, Homer Davis, O. F. Fiel, Misses Louise Mell, Marguerite Harper and Annie Maude Schussler. Miss Mell made top score and Mrs. O. F. Fiel assisted in entertaining.

**Miss Evelyn Greene to Entertain.**

Miss Evelyn Greene, a debutante of the season, will give an afternoon tea Tuesday afternoon, November 11, for Miss Emily Arrington, of Rome, who arrives November 6 to visit her. The guests will include the debutante set and a few young matrons, and the affair will be one of the happy events of November.

## Deadbeat Husband Advertised by Wife

UNION HILL, N. J., Oct. 22.—Mrs. Albert Spraberow, of this city, advertised in a local paper that she would not be responsible for debts contracted by her husband.

She explained that her husband will not support her and that she advertised because she did not want him to borrow money in her name.

To Make Your Hair Beautiful USE

NEWBRO'S HERPICIDE

Reasonable care and effort is all that is required to enable almost any woman to have good hair. When the hair falls out and is stringy, uneven, dry, brittle and generally unsightly, the condition is nearly always due to dandruff and the germ that causes it.

Before the hair will grow naturally and luxuriantly, the scalelike accumulation must be removed and the further deposit checked. Newbro's Herpicide is recommended to do this very thing. It is an aid to nature. By keeping the scalp clean, an added softness and lustre are given to the hair, which indicate health.

By the intelligent use of Newbro's Herpicide, the hair may be prevented from falling out, and instead be converted into one of woman's greatest charms.

Beautiful hair and lots of it may be the reward of every woman willing to devote a little personal effort to the use of the First and Original Dandruff Germ Remedy. **Herpicide** stops itching.

Send 10 cents for sample bottle and booklet to THE HERPICIDE CO., Dept. S, Detroit, Mich.

**50c and $1.00 sizes sold everywhere. If not as claimed dealer will return your money.**

**Applications obtained at the better Barber Shops and Hair-Dressing parlors. Jacobs' Pharmacy, Special Agents.**

Georgia State Fair

MACON, GA.

October 21-31, 1913

**Reduced Fares**

**Oct. 19-30**

**Final Limit Nov. 2**

Special Train from Atlanta

**Oct. 23, 24, 25, 27, 28**

**On Following Schedules:**

Leave Atlanta ...... 7:00 a. m.
Arrive Macon ...... 10:30 a. m.

Returning

Leave Macon ...... 6:00 p. m.
Arrive Atlanta ...... 9:30 p. m.

**Seven Other Trains Daily**

Leave Atlanta—8:00 a. m., 12:30 p. m., 4:00 p. m., 8:30 p. m., 9:35 p. m., 10:10 p. m., 11:45 p. m.

Ask the Ticket Agent

Central of Georgia Railway

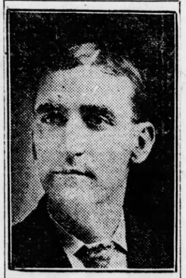

Dr. Frank Edmondson, of Frank Edmondson & Brother, Wholesale and Retail Druggists, Atlanta, Ga.:

In the twenty-five years that I have been in the drug business I have never sold a remedy that gave such universal satisfaction as **Nuxcara** for indigestion and dyspepsia. We have had an immense sale of it and have never had a dissatisfied customer. It cures every case, and every one who has used it speaks of it in the highest terms. I have taken it myself, with the most pleasing results, and can heartily recommend it to be all that is claimed for it.

To the **Dyspeptic** who has tried everything and been disappointed in all, who has suffered for years with distress after eating, food fermenting, causing gases and irritating acids to form in the stomach, setting up catarrhal condition in the digestive tract, localizing in the head, nose and throat, or perhaps the liver and kidneys, wrecking the general health, causing a life of failure and suffering, you should do as the many other intelligent people who haven't time to fool with such things, so they take **NUXCARA**, get well and happy. As one gentleman remarked, who was down and out for several years from stomach trouble, but is now in perfect health, weighing 172 pounds, that any one was simply foolish to suffer with **Indigestion** and **Dyspepsia**, when a few bottles of **NUXCARA** would cure him. This wonderful remedy **NUXCARA is sold by Edmondson Drug Co., 11 N. Broad St.**, and 106 N. Pryor St.; **Coursey & Munn**, 29 Marietta St.; **James Drug Stores**, Peachtree and Houston, 247 W. Peachtree.

Price—One bottle, $1.00; three bottles, $2.50; six bottles, $5.00.

**Manufactured by**

NUXCARA CO.

ATLANTA, GA.

**Mr. Joe Ewing.**

Atlanta, Ga., says: "I suffered tortures for fifteen years with dyspepsia. Instead of anticipating my meals with pleasure, they were a source of dread. Knowing that intense suffering would follow taking food, and the distress of absorbing toxins from undigested food, I tried one physician after another. I was treated by specialists in New York City, with only temporary relief, and now that I have regained my health and can eat anything I want with the greatest relish and satisfaction, and my work is a pleasure, I look upon the years of suffering which I went through as wasted. I can not say too much in praise of the remedy that cured me and will certainly cure any one suffering from this terrible disease. I recommend every one to take **Nuxcara, the only certain cure known."**

## Those Who Follow the Races Seldom Do So in Automobiles

# GEORGIAN SPORTS COVERED by EXPERTS

## Advice Is a Grand Thing : : : By T. E. Powers

Copyright, 1913, International News Service.

## FOOTBALL PAST 'SOUP AND FISH' COURSE NOW

Innis Brown Discusses Style of 1913 Game, Especially Quarterback Kick.

By Innis Brown.

THE football season of 1913 is settling down to regular business, and pretty soon local bugs are to see the real thing as prescribed by Walter Camp and others, and interpreted by J. W. Heisman, Mike Donohue, Alex Cunningham, Tubby Graves and others. This does not mean to say that what has gone before was not real football, but as a matter of fact, the fish and soup have just been finished, and it is time to settle down to the real business of the season.

In this connection it may be observed that little has been shown on a local field outside of straight football. In fact, many are inclined to feel that nothing new may be expected. As a matter of fact, changes in the rules from last year really allow only one privilege which is likely to be used to any considerable extent. Reference is made to the change whereby a punter may kick when and where he chooses, instead of being restricted to a position five yards behind the scrimmage line.

**The Quarterback Kick.**

This is what has commonly been called the "quarterback kick." The play is almost as old as the game itself, although various changes of the rules have affected its use considerably from time to time. For instance, last season the punter had to stand five yards back fo the line of scrimmage when kicking. This practically meant that none of his own men were back of him when he punted. Hence none were eligible to receive the ball until it had been touched by a player of the other team.

To explain the proposition fully, it may be well to explain first the term "offside," as applied in a game. The rules say that a player is "offside"—that is, he may not recover the ball except after a fumble—when the ball has been last touched by a player of his own side behind him.

From this it may be seen that the mere act of kicking the ball does not put any player of the side in possession of the ball "offside." It is merely a question of whether or not the kicker was behind all of his own men when he kicked the ball. If he was, then they are all "offside" and have no right to recover the kick until the ball has been touched by a player of the other team.

**Keeping Three "Onside."**

On the other hand, if he kicked, say, from the quarterback position, with the other three backs behind him, those three men have a right not only to recover the ball after it strikes the ground, but to catch it before it does so. There you have the quarterback kick. The fact that the kicker may punt from any point makes the play a possibility under the rules.

It may be seen that the quarterback kick is distinctly different from the so-called "onside kick." The latter is no longer a possibility under the present rules. It was made possible when a rule was incorporated in the playing code, which provided that as soon as a kicked ball touched the ground any player of either side, except the man who kicked, was eligible to recover it. This rule has been eliminated, and with it went the "onside kick."

Under the rules of eight or nine years ago the kicker could put his men "onside" by running down the field past the ball after it had stopped rolling and calling onside. Also he might recover the ball himself or, if possible, he might catch it in midair before it even touched the ground.

**Roughing the Punter.**

This privilege, however, led to players of the team on defense to dive into the punter, in order to prevent him from thus putting his team "on-side." This practice eventually reached a point where the rules committee found it necessary to protect the punter, and the rules were changed so that the unter could not put his team "on-side," and more than that, could not touch the ball himself. There is, accordingly, no excuse whatever for a player roughing the punter under the present rules.

Just how prominent the quarterback kick will become this season remains to be seen. For one thing, it serves to offer a wider diversity of attack, since the opposition does not now have a forewarning that a punt is to be made. They may not, therefore, arrange their defense so readily in advance, thereby offering to the offensive team a better opportunity for pulling off some open-field play.

**"Lobster's" Running Kicks.**

In days past, the Jackets have got about as much out of the quick, running kick as any other team in this section, and probably more. Local fans recall the days of "Lobster" Brown. "Lob" had a faculty of booting the ball while galloping along behind his interference, and at the same time getting about as much distance as when kicking from a standing position.

This style of play gained many yards for the Jackets in those days, and it is quite probable that similar tactics may be employed this season. Alf McDonald can get them away quickly for good distances on the run, and he may be called on to perform such a service for his team during the present season.

**A Funny Play.**

The return of the quarterback kick calls to mind an odd play that took place in a game in Nashville several years since between the University of Nashville and Mooney's School, at a time when both turned out good football teams. The "Prep" team had a man by the name of Muse playing at fullback, who also did the punting.

Muse could boot 'em a mile high, but he was never good for more than 30 yards in distance. In this game, he was called on to punt from a point near his own 40 yards line. He lifted one high up into the air, followed it down the field, caught it on the run and sprinted for a touchdown. The play was all right under the rules at that time, which allowed the kicker to recover the ball if possible, and the touchdown was allowed.


INJECTION BROU

Gives prompt relief without inconvenience, particularly in obstinate cases. Preferable to nauseating drugs which are destructive to the stomach. All druggists.

DON'T BE TORTURED

Eczema can be instantly relieved and permanently cured. Read what J. R. Maxwell, Atlanta, Ga., says. It proves that

Tetterine Cures Eczema

I suffered agony with severe eczema. Tried six different remedies and was in despair when a neighbor told me to try Tetterine. After using $1 worth I am completely cured. Why should you suffer when you can so easily get a remedy that cures all skin troubles—eczema, itching piles, erysipelas, ground itch, ringworm, etc. Get it to-day—Tetterine. 50c at druggists, or by mail. SHUPTRINE CO., SAVANNAH, GA.

"THE OLD RELIABLE"

PLANTEN'S C & C OR BLACK CAPSULES

REMEDY FOR MEN

AT DRUGGISTS OR TRIAL BOX BY MAIL 50c FROM PLANTEN 93 HENRY ST. BROOKLYN, N.Y.

BEWARE OF IMITATIONS


## PLOT TO OUST LYNCH MAY BE MADE PUBLIC

Ban Johnson Against Brown as Successor to Present Head of Old League.

NEW YORK, Oct. 21.—Before Garry Herrmann, of Cincinnati, and other club owners in the National League can bring about the defeat of Thomas J. Lynch and the election of R. W. Brown as president of that turbulent organization they will be asked to make public reasons for their antipathy to Lynch. The friends of Lynch, in organized baseball—and they include some of the most influential men in the national game—declare that the plot to remove Lynch would be exposed from top to bottom before the annual election is held in December.

As a matter of fact, it may be taken for granted that the American League is directly interested in the present controversy inasmuch as the president of the National League must sit as a member of the National Commission with B. B. Johnson. Herrmann is elected chairman of the commission from year to year by votes of the rival league presidents, so that unless Johnson and his club-owners approve of Lynch's possibie successor trouble is expected.

It is known that Johnson and the American League men are not in accord with the plan to elect Brown instead of Lynch. They have considered the matter thoroughly and they regard Brown as Herrmann's candidate, possibly Herrmann's assistant in getting control of the National Commission machinery. Johnson and the American League have no fault to find with Lynch. They do not understand why Lynch is facing such determined opposition or why a man of practically no baseball experience is being groomed for the presidency of the National League.

It is reasonable to believe, therefore, that Johnson and his colleagues soon will notify Herrmann, who is managing Brown's campaign, that reasons why Lynch should not be retained in office must be made clear; also that because of his lack of experience Brown is not the man for the National League presidency and third member of the commission. Meanwhile Lynch is keeping in close touch with the situation.

## McCormick Signing Players
## Lookouts' New Manager Busy

By Sam Crane.

NEW YORK, Oct. 21.—It is Manager Harry McCormick now, and he loks the real thing in the managerial line.

Manager Harry does not believe in procrastination in fixing up his fences for next year. He is on the job right now, and he is arranging a lot of correspondence from the offices of the New York baseball club, in the Fifth Avenue Building.

From being the premier pinch puncher of the National League, Harry has become the manager of a Class A club in the minors. He has been engaged to head the Chattanooga (Tenn.) club of the Southern League, and by hustling, while possibly other managers in the same organization are sleeping, or slow to get started, Harry is getting the players he wants into line, and will soon have what he thinks a team that will keep all other clubs of his league guessing to equal.

**Harry Usually Made Good.**

When we look back at last season's career of the Giants in the National League race, there are very few players among the champions of the parent organization who "made good" as often as McCormick. He was there with the "punch" so frequently when called on to make the pinch hit that his name became famous in baseball the country over.

There is nothing that appeals more to the average fan than the good old wallop when it is needed and McCormick seemed to have that at his fingers ends or up his sleeve at almost every "croocial" time.

When he made a stinging line single to left in a now historical game against the Phillies on the latter's first series at the Polo Grounds and broke up a tie in one of the most exciting contests ever played, but lost credit of winning the game because Umpire "Bill" Klem forgot to announce him as batting for someone else—that one incident added to his fame, and ever after that he was feared by all of his opponents as no other pinch hitter in the country ever was.

**Kept Up Batting Gait.**

But not in the least discouraged by that unfortunate setback, Harry kept up his batting gait and continued to break up games with his customary hitting ability.

The hit he made in Philadelphia during the recent World's Series, when he drove a ball on a dead line to Oldring, giving that fine fielder the opportunity of making what many spectators thought was the most sensational catch of the entire series, showed that McCormick was just as game when everything was at stake as when he was called on to "start something" during the regular championship season.

**Managed Giant Colts.**

McCormick was manager of the Giants' colts on their way North last spring from Texas, and he made good from all angles. He brought back the "Rookies" to Washington, where they reported to McGraw with flying colors. He not only won games right along, but he kept up the discipline to the McGraw standard.

McCormick's release to the Chattanooga club is only another instance of McGraw not standing in the way of any of his old players when they have a chance to better themselves. He did the same with Bresnahan and others, and that strong characteristic of the Giants' manager is sticking to those players, who have done well by him, will always stand out as one of the best points of his nature.

There are some people, in fact, who think that McGraw carries that admirable personal trait too far.

The many New York friends of McCormick and his admirers all over the country, and they are legion, too, will watch his managerial career with much interest and none more than Christy Mathewson, who played football on the same college team when they were both college mates at Bucknell, Matty being a famous fullback at the time, and McCormick no less famous as a halfback.

**Spring Dates With Giants.**

Secretary John Foster, of the New York club, who will have the arranging of the Giants' exhibition schedule next spring, during McGraw's absence around the world, will give Manager McCormick several dates in Chattanooga, both with the regulars and the rookies, and the new manager is already predicting as to what his team will do with his old fellow players.

But I haven't heard as yet of his making any bets. He is supremely confident, however, and that is half the managerial battle—so 'tis said.

McCormick has already signed certain players in whom he has great faith, and will doubtless be favored by McGraw with some of the latter's most promising youngsters, who may be developed at the Marlin training camp next spring—and possibly some of the oldsters, too.

## Baker Elected New Head of Phillies; Dooin to Lead Team

PHILADELPHIA, Oct. 21.—William F. Baker, former police commissioner of New York, was yesterday elected president of the Philadelphia National League Baseball club, succeeding the late William H. Locke. The directors decided to retain Charles Dooin as manager of the team, and a contract will be offered him at the annual meeting of the club in January. Fred T. Chandler, of this city, was elected vice president, and L. C. Rooh, of New York, was made a director.

## Judge Lets Audience Adjourn Court Term

HARTWELL, Oct. 21.—When the October term of Hart Superior Court convened here, Judge David W. Meadow left it to a vote of the audience whether or not the session should be postponed because of the busy season with the farmers, and the audience voted overwhelmingly for a postponement.

The adjourned term will be held on the second Monday in December.

**SEATTLE MAY GET SHORTSTOP.**

KEOKUK, IOWA, Oct. 21.—It was announced to-day that Shortstop McGaffihan, of the local team, would go to Seattle by the draft route. McGaffigan had been sold to Lincoln, Nebr., by the local club, subject to draft.

**GRIFFITH BESTS BRESNAHAN.**

YOUNGSTOWN, OHIO, Oct. 21.—Johnny Griffith, of Akron, won a decision over Tommy Bresnahan, of Omaha, in their twelve-round bout here last night.

## McLean on Warpath; Gets Only $500 as His Share of Money

NEW YORK, Oct. 22.—"Long Larry" McLean, who caught most of the games between the Giants and Athletics for the World's Series, is up in arms because he received only $500 as his share of the receipts. McLean thinks he should have received $1,000 at least, in spite of the fact that he was not playing with the Giants during the entire season.

"Why, the mascot of the Athletics got as much as I did," declared McLean to-day. "Only one-half of a full share of the winnings was divided between Fromme and myself."

## Freddie Welshh Wins Over Saylor by Foul

WINNIPEG, MAN., Oct. 21.—Freddie Welsh, British lightweight champion, won his fight with Saylor here last night on a foul. Several thousand persons saw Freddie collapse under a low blow in the ninth round of a scheduled twelve-round battle. Referee Filey angrily waved Saylor back to his corner and gave the fight to the Britisher. Two physicians who examined Freddie declared the official's ruling was justified.

**HOWELL SHADES ERNE.**

PHILADELPHIA, Oct. 21.—Fighting for what they termed the welterweight championship of Pennsylvania, Tommy Howell won by a slight margin over the veteran Erne in six fast rounds at the Olympic Athletic Association last night before a big crowd.

**BARRIAU OUTPOINTS BURNS.**

VANCOUVER, Oct. 21.—Frank Barriau, Canada's aspirant to lightweight championship honors, easily outpointed "Rough House" Charley Burns, of Chicago, in a twelve-round boxing bout at the Old Stevenson arena yesterday.

## HEISMAN MUST BOLSTER TECH LINE THIS WEEK

Yellow Jackets' Coach to Put Squad Through Stiff Drills Every Afternoon.

HEISMAN'S Yellow Jackets came through the Mercer game without an injury, which speaks pretty well for the condition of the boys.

Coach Heisman says that he is satisfied with Saturday's score, but that he is not at all satisfied from the reports which Chip Robert and Captain Cook gave him about the weakness of the line on both offense and defense.

He intends to put his warriors through a hard charging drill every afternoon, and also make them go down under punts for tackling practice.

There will be scrimmage for the next three days, and the team will leave Friday night for Jacksonville.

Patten is improving rapidly and expects to get in the game against Florida next Saturday.

If he gets in Thomasson and Johnson will alternate at fullback, as both are good plungers.

Loeb will not get into the game until Tech plays Sewanee.

**YALE OARSMEN GET READY.**

NEW HAVEN, CONN., Oct. 21.—Yale coaches are preparing the varsity crew for the race with Princeton Saturday by a new system of before-breakfast rowing. The crew is sent for a four-mile row at 6:30 each morning. They have oranges and crackers before starting the spin, and then get back in time for a regular breakfast. The morning rowing will be continued up to the time of the race.


## Boils Are a Bad Indication

No Time Should Be Lost in Purifying Your Blood.

Many people believe boils are a sign of health. It is a sign of sick blood. It is an indication that the circulation is sluggish or loaded with acids and impurities to cause breaking down of the tissues.

At the first appearance of pimples and boils the blood should be given a good searching internal bath with S. S. S., the greatest blood purifier known to man.

This remarkable remedy has the peculiar action of soaking through the intestines directly into the blood. In a few minutes its influence is at work in every artery, vein and tiny capillary. Every membrane, every organ of the body, every emunctory becomes in effect a filter to strain the blood of impurities. The stimulating properties of S. S. S. compel the skin, liver, bowels, kidneys, bladder, to all work to the one end of casting out every irritating, every pain-inflicting atom of poison; it dislodges by irrigation all accumulations in the joints, causes acid accretions to dissolve, renders them neutral and scatters those peculiar formations in the skin that cause boils and other skin eruptions.

And, best of all, this remarkable remedy is welcome to the weakest stomach. In a very brief time S. S. S. has the reconstructive process so under control that remarkable changes are observed. All eruptive places heal, mysterious pains and aches have disappeared, and from head to foot there is a conscious sensation of renewed health. That strange moody, morbid feeling of depression is lifted and the entire system responds with surprising energy.

You can get S. S. S. at any drug store. Beware of any effort to sell you something claimed to be "just as good." If yours is a peculiar case and you desire expert advice, write to the Swift Specific Company, 212 Swift Building, Atlanta, Ga.


## GOALS FROM FIELD

CHICAGO, Oct. 21.—A light sheet of snow yesterday covered the Maroon gridiron where the midway stars began work for Saturady's game with Purdue. While Stagg will drill his team in all branches of the play, most of the time will be given to stopping the tricks used by Oliphant, the demon touchdown star of the Lafayette team. Maroon scouts have learned these tricks and will teach them to the midway stars.

* * *

CHAMPAIGN, ILL., Oct. 21.—One hundred rooters will cheer the Illinois eleven in Indianapolis Saturday, where they will battle with Indiana. To-day begins the real work for the game.

* * *

LA FAYETTE, IND., Oct. 21.—Purdue has shifted its line-up and it is likely that this changed squad will oppose Chicago Saturday. East has been replaced by Fullback Applegate, the 190-pound line-bucker.

ANN ARBOR, MICH., Oct. 21.—Straight football will be the order of practice here for a few days, because the Wolverines are a badly battered team. The defeat of Saturday left the team little ambition. Several of the cripples are rounding back into form.

* * *

MADISON, WIS., Oct. 21.—Scrimmage was on the schedule for the Badgers. Starting to-morrow, secret practice by arc light will be taken up.

* * *

SOUTH BEND, IND., Oct. 21.—Seevral changes were slated for the Notre Dame team. Scrimmage and signal drill is on for to-day in preparation for the game with West Point Saturday.

## Fans Welcome Bush Back to Home Town

BRAINERD, MINN., Oct. 21.—Several thousand baseball enthusiasts greeted Leslie Bush, of the Philadelphia Athletics, upon his arrival here last night. As he stepped from the train Bush was seized and tossed aloft by his friends. Every whistle in town screamed a welcome and several factories and business houses closed to permit employees to attend the celebration, which included an automobile parade.

## Fulton Blues, With Cooledge Captain, Deny Disbanding

Captain T. J. Cooledge, of the "Fulton Blues," received many congratulations Tuesday following his election at a special meeting held Monday night. He succeeds Harrison Jones who resigned recently.

In connection with the election of Captain Cooledge vigorous denials of the rumored mustering out of the company were made by members of the "Blues." The roster of the organization is now well above the average, it is said.

The new captain is a man of long military experience.

**MEMPHIS BOY WINS.**

MEMPHIS, TENN., Oct. 21.—Cleve Bridges, local lightweight, gained an eight-round decision over Jimmy McGovern, of Chicago, last night.


No Other Like It In the World!

YOU'LL never find a cowboy without "the makings." A sack of "Bull" is a part of every soldier's equipment. The familiar round tag hangs from the blouse pockets of all of Uncle Sam's Jack Tars. And in the officers' mess on every battleship and at every military post you'll find an open sack of "Bull" Durham, inviting every-one to roll for himself a fresh, hand-made "Bull" Durham cigarette—the kind that brings lasting enjoyment and satisfaction to *more millions of men* than all the brands of ready-made cigarettes combined!

GENUINE "BULL" DURHAM SMOKING TOBACCO

*(Enough for forty hand-made cigarettes in each 5-cent sack)*

"Bull" Durham has been the standard smoking tobacco of the world for *three generations!* It is the same today as it was 53 years ago—just *pure*, good tobacco with the natural tobacco fragrance—rich, mellow and satisfying.

*A book of "papers" FREE with each 5-cent sack*

"Bull" Durham hand-made cigarettes have a *delightful aroma* and *fresh fragrance* that *no other* cigarettes possess. Compare their delicious *smoothness* and *coolness* with even the highest-priced ready-made cigarettes, and judge for yourself.

The Sunday American
The Atlanta Georgian
Published by The Georgian Co.
20 East Alabama St. Atlanta Georgia
Entered at Atlanta postoffice as second-class matter.

SUBSCRIPTION RATES
By Carrier or Agent
Daily and Sunday .......... 12c
Daily only .................. 10c

BY MAIL
Postage Paid to any Address in the United States or Mexico

MAIL SUBSCRIPTIONS PAYABLE IN ADVANCE

DAILY AND SUNDAY:
1 Year .................. $7.00
6 Months ................ 3.50
3 Months ................ 1.75
1 Month ................. .60

DAILY ONLY:
1 Year .................. $5.20
6 Months ................ 2.60
3 Months ................ 1.30
1 Month ................. .45

SUNDAY ONLY:
1 Year .................. $2.50
6 Months ................ 1.25
3 Months ................ .70
1 Month ................. .25

## RAILWAY SCHEDULES.

SOUTHERN RAILWAY.
"PREMIER CARRIER OF THE SOUTH."
ARRIVAL AND DEPARTURE OF PASSENGER TRAINS, ATLANTA.

The following schedule figures are published only as information, and are not guaranteed:

| No. | Arrive From— | | No. | Depart To— | |
|---|---|---|---|---|---|
| 36 | Birmingh'm | 12:01 am | 36 | New York | 12:15 am |
| 35 | New York | 5:00 am | 20 | Columbus | 5:20 am |
| 13 | Jacksonville | 5:30 am | 13 | Cincinnati | 5:40 am |
| 43 | Washington | 5:25 am | 32 | Fort Valley | 7:15 am |
| 12 | Shreveport | 6:30 am | 35 | Birmingh'm | 5:50 am |
| 16 | Heflin | 8:20 am | 7 | Chat'n'ga | 6:40 am |
| 29 | New York | 11:15 am | 12 | Richmond | 6:55 am |
| 8 | Chat'n'ga | 10:35 am | 23 | Kansas City | 7:00 am |
| 7 | Macon | 10:40 am | 16 | Brunswick | 7:45 am |
| 17 | Fort Valley | 10:45 am | 29 | Birmingh'm | 11:30 am |
| 21 | Columbus | 10:50 am | 38 | New York | 11:01 am |
| 6 | Cincinnati | 11:10 am | 40 | Charlotte | 12:00 n'n |
| 29 | Columbus | 1:40 pm | 6 | Macon | 12:20 pm |
| 30 | Birmingh'm | 2:30 pm | 30 | Columbus | 12:30 pm |
| 40 | Birmngh'm | 12:40 pm | 30 | New York | 2:45 pm |
| 39 | Charlotte | 3:55 pm | 15 | Chat'n'ga | 3:00 pm |
| 5 | Macon | 4:00 pm | 39 | Birmingh'm | 4:10 pm |
| 37 | New York | 5:00 pm | 18 | Toccoa | 4:30 pm |
| 15 | Brunswick | 7:50 pm | 22 | Columbus | 5:10 pm |
| 11 | Richmond | 8:15 pm | 5 | Cincinnati | 5:10 pm |
| 24 | Kansas City | 9:20 pm | 23 | Fort Valley | 5:20 pm |
| 16 | Chat'n'ga | 9:35 pm | 25 | Heflin | 5:45 pm |
| 19 | Columbus | 10:20 pm | 10 | Macon | 5:30 pm |
| 31 | Fort Valley | 8:00 pm | 44 | Washington | 8:45 pm |
| 14 | Cincinnati | 11:00 pm | 24 | Jacksonville | 9:30 pm |
| 23 | Jacksonville | 6:50 am | 11 | Shreveport | 11:10 pm |
| 17 | Toccoa | 8:10 am | 14 | Jacksonville | 11:10 pm |

All trains run daily. Central time.
City Ticket Office No. 1 Peachtree St.

## TAXICABS.

TAXICABS, Belle Isle
IVY 5190, ATLANTA 1598.

## HOTELS.

THE BEST OF THEM STOP AT THE EAL HOTEL, 42 to 52 DECATUR ST.; CENTER OF CITY; 25c AND UP A DAY; $1.50 AND UP PER WEEK. ATLANTA PHONE 2615.

New Management. Rates Reasonable.
Hotel Peachtree
Atlanta Phone 1497. 83½ Peachtree St.

HILBURN HOTEL
10 and 12 WALTON STREET,
FOR GENTLEMEN only; center of city, near new postoffice; rate 50c, 75 c and $1.00

Stag Hotel 5 Walton St. Rates, $1 and $1.50, including shower and plain baths.

CHOP SUEY.
ALL KINDS of American and Chinese dishes. 17½ Alabama street. Hoey M. Yow, Mgr.

PEACHTREE INN
STEAM HEAT
AMERICAN, $7.50 week up.
EUROPEAN, $3.00 per week up.
40 Rooms; private baths.
PUBLIC bath every floor.
391 PEACHTREE ST. Phone Ivy 9129.

Leland Hotel American Plan. 29 Houston St. Ivy 1064.
Excellent table. 20 meals tickets $5.00. Quick and polite service.

Bellevue Inn 57 E. Third St. Ivy 1598-L.
Nicely furnished single or double rooms, steam heated, with or without meals.

## SPECIAL NOTICES.

### FUNERAL DIRECTORS.

Barclay & Brandon Co
Funeral Directors; now in new home, 246 Ivy st., cor. Baker. Auto ambulance, auto hearse.

## MATRIMONIAL.

WIDOW, 39, worth $50,000, would marry. B., Box 35, League, Toledo, Ohio.

## HELP WANTED—MALE.

WANTED—White man to look after an elderly gentleman at nights. State age, experience and salary. P. O. Box 1083.

CANVASSERS WANTED to sell Singer sewing machines and supplies in the city; attractive contract offered. Singer Sewing Machine Company, 79 Whitehall street.

WANTED—A good butler. Apply 1211 Peachtree street.

WANTED—Two good messenger boys with wheels, good wages. Apply to Mr. Shields, The Georgian, 20 East Ala. St.

WANTED—Good stenographer, who understands keeping car records, as clerk to railroad operating official. Address B. A. Newland, Oneida, Tenn.

WANTED—Young man to do stenographic work and light bookkeeping. Apply at once Rooms 51-53, 19½ Auburn avenue.

WANTED—More colored men prepare as sleeping car porters and train porters; no experience necessary. If you wish position near Atlanta write for information. Inclose stamp. Inter-Railway, care Georgian.

WANTED—Bright white boy about 15 years old. Must have recommendation. Ernest L. Rhodes Company, 67 South Pryor street.

WANTED—Two white drivers for delivery wagons. L. W. Rogers Co., 29 Garnett street.

WANTED—Night clerk at Hilburn Hotel. Must be sober, honest and well recommended.

WANTED—Photo operators; good pay and steady work to good men; must be good appearance. References. Address G., Box 98, care Georgian.

WANTED—Man with rig to introduce and sell 95 extracts, spices, medicines, etc. Big money. Wilson made $96 weekly. We mean business. Box 516, Dept. 53, Cedar Rapids, Iowa.

$80 MONTHLY and expenses to travel, distribute samples and take orders, or appoint agents. Permanent. Miller, Polk and Sherman, Chicago.

## HELP WANTED—MALE.

$100 WEEKLY profit in spare time at home. Mail order business. Don't worry about capital. Boyd H. Brown, Omaha, Nebr.

WANTED—Printers who are ambitious to advance. More money, larger opportunities than working at trade. Write for information. E. P. Mickel, 61 Noel block, Nashville, Tenn.

WANTED—Traveler; a beginner; salary; commission and expense money; Liberal offer and agreement. J. E. McBrady, Chicago.

WANTED—Write moving picture plays; $50 each; all or spare time; no experience, nor correspondence course. Details free. Atlas Publishing Co., 97, Cincinnati, Ohio.

WANTED—Two or three energetic young men to act as salesmen and learn the real estate business; $25 to $50 per week easily earned; good contract. See Mr. Anderson, 501 Empire Life Bldg.

WANTED—Agents to sell pictures; big money-making proposition. Capitol Portrait Company, 148-A South Pryor.

WANTED—Good granite letterer; hand tools. Apply quickly. Cherokee Marble Works, Fitzgerald, Ga.

AUTO SCHOOL—Driving and repairing taught; course $25; position secured. Automobile Repair and Instruction Co., Porter Place Garage Bldg., 12 Porter place.

YES, shave 10c, hair cut 15c, massage 15c, at 41 Marietta, 4 E. Mitchell, 115 Edgewood, 99 Whitehall, 52 Ivy. White workmen. Clean linen. Baths 15c.

WANTED—Men to learn barber trade; great demand for barbers; big wages; easy work; short time required; expert instructions; tools given; earn while learning. Write for free catalogue. Moler Barber College, 38 Luckie street, Atlanta, Ga.

YES—We teach the barber trade and give position in our chain of shops at good wages, for $30. Atlanta Barber College, 10 E. Mitchell street, Atlanta, Ga.

## HELP WANTED—FEMALE.

WANTED, STENOGRAPHER—Educated lady, neat and accurate; familiar with bookkeeping and general office work; references; salary $12. Apply after 1 o'clock Monday. 519 Forsyth Bldg.

WANTED—Competent woman to cook and do part of housework. Apply 222 Waverly Way.

WANTED—A good cook and general house servant for family of four. 29 Miranda avenue.

WANTED—Washerwoman on lot. 157 East Tenth street.

WANTED—Refined woman, one having some knowledge of music preferred to advertise established school. Apply 617 Third National.

WANTED—A seamstress to do plain sewing. Ivy 3708-J.

WANTED—Girls to take training for nurses. Red Cross Hospital, 88 Cooper street. Bell phone Main 3408, Atlanta 3562.

WANTED—A first-class nurse. Apply 510 North Jackson street.

WANTED—A good cook, clean and honest. Comfortable room; references required; $4 a week. Call Bell phone East Point 237.

WANTED—Good maid and cook; must come well recommended. Apply at once to Mrs. J. Eiseman, 30 East Merritts avenue.

WANTED—Immediately, good experienced settled woman to cook. References required. Nice room on lot. 62 East Ninth street.

WANTED—Young girl; experienced at dressmaking. Apply 408 Courtland street. Phone Ivy 6722.

WANTED—Persons to do easy, pleasant coloring work at home. Good pay. No canvassing. No experience required. Illustrated particulars free. Helping Hand Stores, 5458 South Halsted, Chicago.

WANTED—Ladies to make shields at home. $20 per hundred. Ordinary plain sewing. Can make four an hour. Material furnished. Work sent prepaid. Send stamped addressed envelope for particulars. Paragon Supply Company, K-334 Myrtle avenue, Kansas City, Mo.

WANTED—A middle-aged woman, white or colored, to do general housework and live in house if desired; private family. C. F. Marshal, 404 Washington.

WANTED—Ladies, make shields at home; $10 per 100; work sent prepaid to reliable women; particulars for stamped addressed envelope. Eureka Co., Dept. 107-C, Kalamazoo, Mich.

WANTED—Write moving picture plays; $50 each; all or spare time; no experience nor correspondence course. Details free. Atlas Publishing Co., 97 Cincinnati, Ohio.

WANTED—Young women and girls desiring attractive positions. Welfare of operators and clerks closely supervised by the company; their conduct on the premises carefully guarded by matron, women supervisors and chief operator, who have complete control over the retiring and operating rooms. Short training course for those inexperienced; salary paid while learning. Salary increased upon being transferred to operating force, and for those becoming efficient, increased as they become worthy, with opportunities for ultimate advancement to $75 per month. References proving the standing of the applicant essential. Those having educational advantages preferred. Lunch room and comfortable retiring rooms provided with several hundred Carnegie Library books for the convenience of the operators. Matron and trained nurse in attendance. Apply 8:30 to 5, Southern Bell Telephone and Telegraph Company Training School, 25 Auburn avenue.

WOMEN—Get government jobs. Big pay. Write for free list of positions available. Franklin Institute, Dept. 602-G, Rochester, N. Y.

GOVERNMENT POSITIONS OPEN TO WOMEN. Write for free list. Franklin Institute, Dept. 602-F, Rochester, N. Y.

GIRLS LEARN MILLINERY; best trade on earth for women; pays $60 to $100 a month. Write Ideal School of Millinery, 100½ Whitehall St. We make over and retrim hats free.

## HELP WANTED—MALE AND FEMALE.

WANTED—Will pay reliable man or woman $12.50 to distribute 100 FREE packages perfumed borax soap powder among friends. No money required. D. D. Ward Company, 216 Institute place, Chicago.

WANTED—Ladies; also men; addressing and circular mailing at home, spare or entire time. $10 to $40 weekly; steady income. Particulars, 13c stamps. Commercial Company, 808 Pontiac Building, Chicago.

WANTED—Boys and girls after school hours who would like to earn good money for few hours' work. Apply Room 8, 94½ Whitehall.

WANTED, INEXPERIENCED FEMALES AND CHILDREN IN BAG FACTORY. Good Wages. Fulton Bag & Cotton Mills, Atlanta, Ga.

WANTED—Hustlers; boys and girls to sell twelve packs of postcards, 10c each. Splendid premiums or cash commission. Write to-day. H. A. Puckett, Box 437, Atlanta.

## PICTURE PLAYS.

WRITE MOVING PICTURE PLAYS. WE SHOW YOU HOW. We are in the film business, thus know how to criticise. Write us. Al Bartlett Film Co., Rhodes Bldg.

## TEACHERS WANTED.

WANTED—Teachers for graded and long term rural schools. Sheridan's Teachers Agency, 307 Candler Bldg.

WANTED—Teachers for positions now vacant; elections soon. Write now for application blank. Free registration. Hall's Agency, Dept. G, Macon, Ga.

## AGENTS AND SALESMEN WANTED.

WANTED—Trunk and bag salesman for retail department. State experience, references, salary expected. Birmingham Trunk Factory, Birmingham, Ala.

WANTED—Men in Atlanta and elsewhere to sell stock in established loan corporation. Probably best thing in Georgia. Clean, honorable proposition. Good side line for commercial salesmen. Apply 1022 Candler Bldg.

CIRCULARS mailed to 500 young men in Atlanta for $1. Box 321 Georgia Tech.

WANTED AGENTS—The Hilker Vacuum Washer. New, entirely different from any other; retails $1; one-half profit. Get territory quick. $100 weekly to big men. Hilker Mop Co., 1331 Grand avenue, Chicago.

MAKE big money writing photoplays for us. We show you how. Salary. Particulars free. P. O. Box 3, Sheepshead Bay, N. Y.

WE PAY you well to be a National agent. Snappy goods. Big profits. New sales plan. Our reputation and big capital backs you. William J. Dick, manager, Dept. 13, 20 West Lake, Chicago.

AGENTS—Something new; fastest sellers and quickest repeater on earth. Permanent, profitable business. Good for $50 to $75 a week. Write for particulars. American Products Company, 8081 Sycamore street, Cincinnati, Ohio.

WANTED—Experienced salesman in dry goods and notions for South Carolina. Address I. Epstein & Brother Co., Savannah, Ga.

THREE good salesmen wanted for a new subdivision, a good proposition for experienced men; best of references required. Permanent position for the right men. Address Box 595, Wilmington, N. C.

WANTED—Stock and bond salesman wanted; exceptional opportunity for men of ability and push; A-1 proposition; good commissions. A. H. Clauss, Charleston, S. C.

WANTED AGENTS—Necktie proposition for holiday trade. Beautiful premium to each customer. Ladies or gentlemen make $40 a week from now until Christmas. Outfit free to workers. Be first in your neighborhood. Wilson Mfg. Co., Lancaster, Ohio.

WANTED—Salesmen; $10 per day commission from the best punch board line on the market; weekly settlement; write immediately. American Factories Co., St. Louis.

WANTED—Salesmen to sell our 1914 line of calendars, fans, leather, pencils and other advertising novelties, beginning January 1. Sell the year around. Exclusive territory. Liberal commissions. Model Calendar Company, Dept. 104, South Bend, Ind.

WANTED—Agents; salary or commission. Greatest seller yet. Every user of pen and ink buys on sight. 200 to 500 per cent profit. One agent's sales $620 in six days; another $32 in two hours. Monroe Manufacturing Company, X-142, LaCrosse, Wis.

WANTED—Salesmen. Twenty experienced specialty commission men now earning $3,000 to $5,000 yearly. New $65 article. J. C. Hawkins, Newton, Iowa.

THE BUSINESS GUIDE WINS. New agent made $85 last week. Low price; biggest commissions. Outfit free. Write Nichols Company, Naperville, Ill.

WANTED—Agents are coining money selling our big 10c packages of twenty assorted postal cards. 5,000 varieties. Big profits. Sell everywhere at sight. Sample package, 10c. Particulars free. Sullivan Card Company, 1234 VanBuren street, Chicago.

WANTED—Agents to handle Bibles and clocks. Best sellers on the market. 100 per cent profit. Goods sell themselves. No experience necessary. All you need is a sample. Write to-day for terms and full particulars. Mississippi Sales Company, Potts Camp, Miss.

COMPETENT agents wanted to sell the Sasni-Masseur machines. Good profits to good salesmen. 58½ Whitehall, Atlanta.

AGENTS wanted to sell a new book, "Wonders of Providences," a great record of God's faithfulness in dealing with the people of all classes; 350 pages; price, $1.25. We pay agents 50 per cent commission. Hopkins Book Concern, Atlanta, Ga.

PORTRAIT AGENTS—Send your work direct to artist and get better work. We get order out on time. Prices to suit your trade. Stevens Bros., 33 Weyman avenue, Atlanta.

SPECIALTY SALESMEN—How does $500 per month sound to you? If you have made good selling pianos, scales, typewriters, books, adding machines, insurance, stocks and bonds, automobiles or other lines where creative salesmanship is essential then you can get a permanent contract with leading real estate firm operating only in high-class Atlanta property, which will pay you $500 per month and more. All replies confidential. Address Future, Box 108, care Georgian.

WANTED—Agents everywhere to handle fast selling necessities; make $5 to $15 daily. Write for catalogue and agents' prices. Samples free. Hatcher Mfg. Co., Dept. 3, Atlanta, Ga.

WE HAVE openings for ten lot salesmen to sell improved lots in Druid Hills and Peachtree section, on easy terms. A hustler can earn from $250 per month upward. Address "Lot Salesman," Box 13, care Georgian.

THE READING OF WANT ADS in Hearst's Sunday American and Atlanta Georgian means money to you.

## SITUATIONS WANTED—MALE.

SPECIAL RATES for situation Wanted ads: 3 lines 1 time, 10c; 3 times, 20c; 7 times, 40c.

WANTED—Young man, 25 years of age, wishes position as salesman or office assistant. Can furnish A-1 references and qualifications. Address Box 421, care Georgian.

A GOOD bookkeeper wants a job. Out of work owing to firm going out of business. Address Bookkeeper, Sylvania, Ga.

CARPENTER seeks position; will repair furniture, locks or doors. Address M. M. P., Box 645, care Georgian.

WANTED—Position as butler or as driver for grocery wagon; must have work at once; references. Address McK. Brooks, 99 Chapel street, city.

WOULD like to have a set of books to keep in afternoons and evenings. Call Main 4837 or address Expert, Box 693, care Georgian.

IF YOU WANT first-class housecleaning call Ivy 3082.

WANTED—Position by an experienced colored chauffeur. Can give references. Address John Davis, North Pryor Garage.

CHAUFFEUR wants position at once; good references; good driver; always on the job. Rillie Russell, 15 Lampkin street, Atlanta.

WANTED—Position by young man 17 years old. Stenographer or general office help; best references. Address C. B. L., Box 631, care American.

COMPETENT office man desires small set of books to keep after 5 o'clock in evening. If suitable, will take trade as all or part payment for services rendered. Best of references. Box 610, care Georgian.

WANTED—Job as chauffeur with private family. Call Atlanta phone 2248.

WANTED—Position as farm Superintendent; South Georgia preferred; had long experience in farming, sawmilling and building. Perhaps I am the man you are looking for. Address A. S. Black, 640 DeKalb avenue, Atlanta, Ga.

THE READING OF WANT ADS in Hearst's Sunday American and Atlanta Georgian means money to you.

## SITUATIONS WANTED—MALE.

SITUATION Wanted. Business man, 35 years old, American, speaks 4 languages; general merchandise; experience 12 years. Good bookkeeper, auditor; systematizer, buyer; now with large So. Ga. mercantile concern. For personal reasons wants change at once. Clean record. First-class references and credentials. H. von Houtain, Ludowici, Ga.

YOUNG colored man wants a position as butler. W. L., Box 4, care Georgian.

WANTED—By young man, position as clerk in some small town. Can assist with book work, postoffice work, etc. I am familiar with all branches of mercantile business. Best of references. Write J. A. Harms, Sopchoppy, Fla.

WANTED—Position as clerk in grocery or hardware store; age 22. Address S. J. Rogers, Powder Springs, Ga.

WANTED—Work of any kind by a schoolboy, in the morning and all day Saturday; best of references. W. B. Saunders, 27 Milton street.

WANTED—Situation by strong, ablebodied young man; would like to get in with some reliable concern where there is a chance of promotion. Can give references if required. Address C. W., Box 6, care Georgian.

WANTED—Agency for some good fire insurance company that will take a few cotton gin risks, together with quite a lot of other good risks. This is an old established agency and located in best county in Georgia. Apply to-day. H., Room 128 Brittain Hotel, city. After to-day, Box 57, Clarkesville, Ga.

WANTED—Experienced mail order correspondent wants situation. Capable physician or drug clerk; first class railroad office clerk. Well educated, Christian gentleman, married. Satisfactory business and character references. Smaller town if opening is good. Full particulars in reply, please. Address, "Doctor A.," care Georgian.

WANTED—Position by young colored man, between school hours and Saturdays. Willing to work. Good references given. Address Joseph Burdette, Morehouse College.

WANTED—POSITION BY MAN, 36, WELL EDUCATED, UNIVERSITY AND SEMINARY GRADUATE, TEN YEARS EXCELLENT PUBLIC SERVICE; GOOD BUSINESS TRAINING AND EXPERIENCE. WILL CONSIDER CLERICAL, OFFICE OR LIGHT OUTSIDE POSITION. REFERENCES GILT-EDGED. ADDRESS A. B. C., BOX 222, CARE GEORGIAN.

WANTED—Position as shipping clerk; three years' experience; thorough knowledge of express and freight shipping. Address H., Box 94, care Georgian.

WANTED—Position as bookkeeper or assistant, cashier, or any kind of general office work; can also do stenographic work; several years' experience. Box 684, care Georgian.

RELIABLE colored chauffeur wants a position at once; willing to assist in housework and live on place. Call Ivy 4380.

STENOGRAPHER of experience desires position at once. Call Main 4865-J.

WANTED—Position as a meat cutter, long experience in best markets. Address T. J. G., 127 Fraser street.

WANTED—Law student wants position abstracting for real estate company; best of reference. Address J., Box 94, care Georgian.

WANTED—Position as chauffeur, truck or touring car; two years' practical experience. Well acquainted with city. Address F., Box 78, care Georgian.

WANTED—By expert white chauffeur position driving car for private family or taxi. Have had four years' experience. Address A. C. M., Box 683, care Georgian.

WANTED—Position by janitor; can keep up all light repairs around apartment. Address W. E., care Georgian. Call Main 5485-L.

## PUBLIC STENOGRAPHERS.

PUBLIC STENOGRAPHER.
ATTENTION, TRAVELING MEN! Specialty, dictation to typewriter. Phone Main 3399-J. 421 Kiser Building.

## SITUATIONS WANTED—FEMALE

SPECIAL RATES for Situation Wanted ads: 3 lines 1 time, 40c; 3 times, 20c; 7 times, 40c.

WANTED—Work to do at home addressing envelopes or circular work, or anything along that line. Box A-1, care Georgian.

WANTED—Cases to nurse by undergraduate nurse. Best references from specialty. Phone Ivy 7304-J. cialty. Phone Ivy 7304-J.

FIRST-CLASS cook wants position with good family; room on lot; to do cooking only; $5 a week. Address D. W., 18-A Ezzard street. Call or write.

EXPERIENCED cook wants position at once to stay on lot; salary $5 a week. Phone Ivy 3079-L.

SINGLE colored girl desires good home with aged woman as laundress and maid. Can do plain cooking. Must have work by Saturday, October 25. Can furnish reference. Must have furnished room; desires home on the North Side. Address Clara Atkins, 229 East Broad street, Newnan, Ga.

EXPERIENCED colored woman wishes a position as laundress on the lot by the day, at once. Address L. M., 218 Old Wheat street.

STENOGRAPHER, four years' experience, wants position at once. Phone Ivy 5795.

WANTED—By mother and daughter, position in millinery or dry goods store. Mrs. Mattie Jennell, 425 O'Neal street, Newberry, S. C.

MOTHER and daughter want position together to do anything. Address 9 Chestnut avenue.

SITUATION wanted by experienced stenograper; can furnish best of references. Phone Atlanta 6160-A.

COLORED girl wants good place to nurse or do general housework; $4 per week; furnished room; good references. Rear 209 Peachtree circle.

YOUNG lady stenographer desires position at once; willing to begin on moderate salary. Miss L., Box 808, care Georgian.

LADY wants to learn filing and general office work. Willing to work. Salary no object. Call Main 5235-J.

WANTED—Position as housemaid; would work half day; best references. Florence McBrayer, 141 Markham street.

WANTED—Refined middle-aged lady wishes position as housekeeper for widower or in boarding house. Call Atlanta phone 5846-F.

WANTED—Position as stenographer; six years' experience; good references. Phone Main 4472, or write 21 Capitol place. Miss E. L.

WANTED—Position by young lady as stenographer; with some experience; am now employed, but desire a change. Address B. M. G., Box 38, care Georgian.

WANTED—Position as cook or chambermaid, with room on the lot. Desire place at once. Call in person or write. Am located at 91 Fort street.

WANTED—Position by a refined Christian lady sick nurse; can give best of references. Address Mrs. M. J. C., Box 417, care Georgian, or phone Ivy 4274-J.

WANTED—By colored girl, position at once as nurse with people that will furnish room on lot. Address Colored Girl or Nurse, 116 Violet avenue.

YOUNG LADY, experienced in office work, desires position as stenographer. Salary no object. Must have work at once. X. Y. Z., care Georgian.

STENOGRAPHER wants position; some experience. Will do copy work. Address Steno., 361 Formwalt street, Atlanta.

WANTED—Position by stenographer; small salary to begin. Ivy 6110-J.

WANTED—Children cared for by experienced woman with best of references. Phone Ivy 2187-L.

WANTED—Position in respectable home by white lady, age 30. Address B., Box 91, care Georgian.

LADY STENOGRAPHER, eight years' experience, wants position at once. Phone Main 1345-J.

LOOK—You have read this; if you want anything, others will read your ad if it's in the Want Ad section.

## SITUATIONS WANTED—FEMALE.

WANTED—By a refined lady, position as companion to elderly lady or to assist in housekeeping. Address Companion, Box 14, East Point, Ga.

WANTED—Position by young lady stenographer; moderate salary; references. Main 5349-L.

## DRESSMAKING — DRESSMAKERS

LADIES' evening dresses, tailored skirts, fancy waists, remodeling and altering done at 56 Gartrell street. Call Bell phone Ivy 5671-J.

DRESSMAKER—First-class dressmaker and milliner. Reasonable. Hats made over. Satisfaction guaranteed. 39 West Alexander street.

DRESSMAKING by experienced dressmaker. Prices reasonable. Satisfaction guaranteed. Apply 138 Spring street. Call Ivy 1775-J.

WANTED—Dressmaking in private homes by first-class dressmaker; $1.25 per day. Dressmaker, 374 East Hunter street.

## SITUATIONS WANTED—MALE AND FEMALE.

TO EMPLOYERS—When in need of office assistants of any kind, call Ivy 4857. Atlanta Employment Agency, 1126 Hurt Bldg.

## MONEY TO LOAN.

5 PER CENT PAID BY BANK OF EAST POINT ON TIME DEPOSITS.
We pay registration fee on all money sent by mail.
All deposits are insured.

IF YOU WANT LOANS on Atlanta property, first and second mortgages, or have purchase money notes for sale, see us at once. We make a specialty of large loans at low rate of interest. None too large for us to handle.
RANDOLPH LOAN CO.
21 Inman Building. M. 877.

When you want to BORROW MONEY, $25 OR MORE,
We will loan you what you need ON FURNITURE, PIANOS, ETC.
At Legal Rates.
This company has set out to render a practical service to borrowers, loaning money at legal rates and on a repayment plan that is both practical and reasonable, guaranteeing you fair treatment, quick service and a courtesy often lacking in transactions of this kind.
CITIZENS LOAN CO.,
413 PETERS BLDG.
7 Peachtree street.
PHONE MAIN 3771.

FARM LOANS placed in any amount on improved farm lands in Georgia. The Southern Mortgage Company, Gould Building.

WE HAVE plenty of money to lend at lowest rates on Atlanta and nearby property, either for straight or monthly payment plan. Also for purchasing purchase money notes. Foster & Robson, 11 Edgewood Avenue.

SPECIAL HOME FUNDS TO LEND, any amount; 6 per cent. Write or call. S. W. Carson, 24 South Broad street.

MORTGAGE LOANS IN ANY AMOUNT ON DESIRABLE PROPERTY. SEE L. H. ZURLINE, EDGAR DUNLAP INSURANCE AGENCY, 202 CANDLER BUILDING.

LOANS $25.00 AND UP.
On Furniture, Pianos, or on Endorsed Notes.
WE ARE a new company, organized for the purpose of loaning money to working men and ladies keeping house, at the lowest possible rate of interest. We positively make no charges for commissions, drafting papers, or any other so-called charge, but only ask you to pay the rate permitted by the laws of the State. Our easy payment plan allows you to pay us back to suit your income. We also protect you from publicity, and extend every courtesy to make the carrying of a loan satisfactory to you in every way.
GUARANTEE LOAN CO.
Room 318 Atlanta National Bank Bldg., Bell Phone Main 440.

MONEY FOR SALARIED PEOPLE AND OTHERS, upon their own names; cheap rates, easy payments. Confidential. Scott & Co., 820 Austell Bldg.

## MONEY WANTED.

WANTED—To borrow three hundred dollars ($300) for three years; real estate security. Address P. D., Box 652, care Georgian.

WANTED—$2,500 five years, on up-to-date house on North Side, on cherted street, with all city improvements; will pay 8 per cent, but no commission. Address W., room 609, Third National Bank Bldg.

WANTED—$10,000 first mortgage notes in annual series; would consider second mortgage notes of gilt-edge. Ready Money, Box 10, care Georgian.

ESTABLISHED 1888.
6%—WE WILL PAY—6% ON SAVINGS
In Sums of $500 and Over.
THE MERCHANTS AND MECHANICS BANKING AND LOAN CO.,
209 Grant Building. Telephone Ivy 5341.
Cash Capital $120,000.
Thos. J. Wesley, Cashier.
B. M. Grant, President.

WE LOAN other people's money on first mortgage Atlanta real estate. Why not let us lend yours at 6, 7 and 8 per cent? See us. G. R. Moore, 116 Lobby, Candler Bldg. Bell phone Ivy 4978; Atlanta 2483.

## PURCHASE MONEY NOTES.

WANTED — Purchase Money Notes, first and second mortgage. Any amount. See us.
G. R. MOORE & CO.,
116 (Lobby) Candler Bldg.,
Bell Phone Ivy 4978; Atlanta 2483.

## BUSINESS OPPORTUNITIES.

A NEWLY and attractively equipped restaurant with good patronage for sale, as owners can not give personal attention. Well located and can be made very profitable. Requires investment of $4,000 to $5,000. Write Restaurant, Box 1656, Atlanta, Ga.

ACTIVE and thorough business man of 35 wishes to invest $1,000 or $1,500 with first class drug, wholesale grocery or general merchandise firm in or near Atlanta. Gilt-edge references as to qualifications, ability, etc. Not a quitter. Successful experience as bookkeeper, salesman, manager, etc. Not afraid of work. Well acquainted in Atlanta and vicinity. No bad habits. No attention to "get-rich-quick" schemes. Address E. J. B., Box 175, care American.

PEACHTREE INN
STEAM HEAT
AMERICAN, $7.50 week up.
EUROPEAN, $3.00 per week up.
40 Rooms; private baths.
PUBLIC bath every floor.
391 PEACHTREE ST. Phone Ivy 9129.

OWNERS OLIVER TYPEWRITERS.
SEND address to our office for valuable information. Oliver Typewriter Agcy., 54 Auburn avenue.

## BUSINESS OPPORTUNITIES.

FOR SALE—Nice grocery and meat market in good location. Owner leaving city. Address J., Box 2, care Georgian.

## FURNITURE AND HOUSEHOLD GOODS.

FOR SALE—Electric lamp, $6; red velvet rugs, $12.50; 40-foot velvet stair carpet, $12.50; solid brass bed, mattress and pillows, $18; baby's brass bed and mattress, $12.50; bath room mirror, 75c; library and parlor pictures. Call Ivy 6002-J.

FOR SALE—Entire furniture of a six-room bungalow; used six months. 48 Mell avenue.

FOR SALE—"TACCO" Varnish is not a "polish," but a "varnish" pure and simple. Applied with a cheesecloth without rubbing. Leaves no brush-marks. Dries in two to five hours. For furniture, woodwork, brass, etc., Marshall's Pharmacy, Peachtree and Ivy.

## WANTED—MISCELLANEOUS.

WANTED—To buy second-hand bath tub and toilet. State condition and price. S. M., Box 11, care Georgian.

WANTED—Davenport in good condition cheap. Write M. M. Kelley, Etowah Barber Shop.

WANTED—Secretary and treasurer for paying manufacturing plant. Must invest at least $2,000 to insure interest. Address Mfg., Box 18, care Georgian.

WANTED—Second hand Burroughs Adding Machine. Adder, Box 18, care Georgian.

WANTED—"TACCO" Varnish applied to your dining chairs with a cheesecloth by the maid, will be ready for your silkclad guests to sit in at your 1 o'clock luncheon. Do it now. 50c bottles for household use. Elkin Drug Stores, Five Points and Grand Opera House.

WANTED—"TACCO" Varnish applied with a cheesecloth to your doors and woodwork by the wife or maid will enable you to postpone "doing over" for another year or two. Dries hard in five hours and covers four times the space of other varnishes. United Paint Supply Company, 17 South Forsyth.

WANTED—We pay cash for any kind second-hand furniture. Phone Main 3229. Cameron Furniture Company, 85 South Forsyth.

I BUY MEN'S old clothes and shoes. Drop a card. I. Bock, 177 Gilmer street.

DROP A CARD. We'll bring cash for old clothes and shoes. "The Vestaire," 163 Decatur St.

WE PAY HIGHEST cash prices for household goods, pianos and office furniture. Cash advanced on consignments. Central Auction Company, 12 East Mitchell street. Bell phone Main 2424.

## MISCELLANEOUS.

"TACCO" Varnish—applied easily with a cheesecloth to your office furniture or store fixtures, dries overnight, leaving a permanent, dignified gloss that will not be affected by washing with soap and water. Tacco Varnish will help your business. Yancey Hardware Company, 134 Peachtree street.

"TACCO" Varnish is an echo of ancient Rome, when varnish was "applied with a cloth"—a lost art rediscovered. Anybody can do it. Dries in two to five hours. College Park Pharmacy.

## TYPEWRITERS FOR RENT.

TYPEWRITERS RENTED.
4 MONTHS FOR $5 AND UP.
Special Rates to Students.
Rebuilt typewriters, $23 to $75.
AMERICAN WRITING MACHINE CO.,
48 North Pryor St. Phone Main 2526.

## FOR SALE—MISCELLANEOUS.

$200 CASH buys a $1,000 Wurlitzer electric piano in perfect condition. Apply at 90 South Pryor.

FOR SALE—Two Burroughs Adding Machines at less than half price. Can sell on terms if necessary. Address P. O. Box 277, City.

FOR SALE—One fancy French baby carriage; will sell cheap. 73 Kelly street.

FOR SALE—One double-door Mosler safe, money vault, and large book space. Excellent condition. Yarbrough & Bellinger Company, Charlotte, N. C.

FOR SALE—Heater, Wilson downdraft, and fixtures. Used 30 days; cost $17.50. Price $10. Call Ivy 5726-J.

FOR SALE—Combination desk and filing cabinet; is new idea and in first-class condition. Examine at 221 Grant Building. Phone Ivy 2370.

FOR SALE—Three-quarter carat diamond ring at sacrifice. Address D. S., care Georgian.

FOR SALE—1,200-gallon water tank, galvanized iron with cover, in perfect condition; cost $52.50; will sell for $25. Call at East Lake Junction or phone Ivy 3089 or Decatur 173. W. C. McMillen.

FORCED to sacrifice $500 upright mahogany piano. Used less than one year. For price and appointment address 421, Georgian.

FOR SALE—Three meat blocks; cheap for quick sale. Pink Cherry, N. Broad street.

FOR SALE—Jacobs' phonograph coupons bought or sold. Malcolm Sylvester, Marietta, Ga.

FOR SALE—Excellent typewriter, cheap. 79 Grant Building. Ivy 2800.

FOR SALE—One-horse harness and one or two sewing machine wagons. Apply 73 Kelly street.

FOR SALE—Evening gown; blue chiffon; beaded tunic; worn once; perfect condition. Size 36. Value $100. Will sell cheap. Address Gown, care Atlanta Georgian.

FOR SALE—Fine market and grocery fixtures; cheap, or will exchange for furniture. Ivy 2782-J.

FOR SALE—First class hotel cafe with private dining room and living apartments. Rent very cheap. Communicate with H. Marunga, Empire Hotel, Birmingham, Ala.

FOR SALE—Stock of solid gold and gold-filled jewelry, watches, rings, cut glass, sterling and plated silverware; also material, watch crystals and optical goods. Must be sold by October 25 to close estate. Address P. O. Box 483, St. Augustine, Fla.

FOR SALE—Oliver typewriter, in good condition. Same as new. At a bargain. L. M. Spruell, Marietta, Ga.

FOR SALE—A-1 carriage and general repair shop in good town at reasonable price. Write John S. Burnett, Fort Gaines, Ga.

SAWMILL business and timber land, 5 miles from Knoxville, Ala. Going West. Address W. T. Hardin, Route 48-A, Knoxville, Ala.

FOR SALE—Brick plant near one of the fastest growing towns in the Carolinas. Capacity, 4,000,000 brick per annum. Thirty-five acres of fine brick clay. Address Box 285, Greenwood, S. C.

FOR SALE—Popcorn and Carneau Pigeons. Box 186, Abbeville, Ga.

FOR SALE—Radiant Home heater; used one season; cost $37.50, for quick sale $15 gets it. 151 Bass St. Bell phone M. 5224-J.

FOR SALE—Nice chrysanthemums for sale. Call Bell phone Decatur 291.

FOR SALE—Cheap, $100; full length ladies' coat, pony fur. Phone Ivy 3479-J.

FOR SALE QUICK—Spanish walnut bedstead and springs, washstand same as bed, with large mirror, hardwood work; good as new. 447 Woodward avenue.

TOBACCO FROM KENTUCKY.
PURE natural leaf sample, 1 pound, prepaid 25c. This tobacco is not manufactured. Dolan & Co., 1135 Market, Louisville, Ky.

FOR SALE—Peerless engines and boilers, sawmills, etc. Reasonable prices and liberal terms. Write for catalog. Maisby Company, 438-440 Marietta street, Atlanta.

FOR SALE—One second-hand 12-horse-power traction engine and boiler, in good shape. Will sell at a bargain on liberal terms to responsible party. Maisby Company, 438-440 Marietta street, Atlanta.

FOR SALE—"TACCO Varnish looks good to me," one automobile owner said after his old car had received two coats of "Tacco"—two nights—at two dollars per coat. Kirkpatrick Hardware Company, 50 West Mitchell street.

## FOR SALE—MISCELLANEOUS.

FOR SALE—One oak folding typewriter desk, good as new; bargain. Phone Main 1772.

FOR SALE—"TACCO" Varnish applied with a cheesecloth to polished brass or bronze prevents tarnish. Anybody can do it. Do it now. 50c bottles for household use. Taylor Bros. Drug Store, Peachtree and Tenth streets.

FOR SALE—Three iron beds, gas stove, two large rugs, old bookcase and wardrobe. Call Ivy 918.

ANTIQUE mahogany dresser cheap. 156 Westminster drive, Ansley Park.

FOR SALE—Lot of meat fixtures. Apply 63 E. Hunter st. R. A. Broyles, Jr.

1,000 ARMY tents, 18-ounce duck; slightly used; all sizes. Call or write 295 South Pryor street. Main 2543-L.

ONE 13 by 21 Liberty and one 8 by 12 Franklin job press (no throw-off) cheap. Need room. Phone Main 1520.

BEAUTIFUL new set dining furniture, complete, 3 single iron beds, palm, sacrifice price, at 13 W. Cain street.

INMAN PARK Fish Co., 493 Edgewood. Fresh fish dressed, delivered, Atlanta Phone 3093-A.

J. A. KELLEY, fresh meats, fish and oysters. 176-78 Auburn avenue. Both Phones.

PREVENT the loss of your linen. Use a Dixie indelible stamping outfit. Price 50c. Dixie Seal and Stamp Co., 78½ North Broad. Main 1781.

EMPIRE FISH MARKET—Fresh oysters and dressed poultry, fish daily. 112 Whitehall.

SAFES, FILES, cabinets, new and second-hand. Gookin Bank and Office Equipment Company, 113-115 North Pryor Street.

FISH Atlanta Fish Co. Atl. 1464. Main 3641. 250 Marietta St.

INDELIBLE linen marking outfit for students; made on short notice; postpaid 50c. Bennett Stamp and Seal Co., 25 S. Broad, Atlanta.

COTTON STENCILS
COTTON BRUSHES
COTTON INK
COTTON TAGS
WAREHOUSE RECEIPTS
Prices right, quick delivery. Order now.
BENNETT STAMP COMPANY,
25 S. Broad St. Atlanta, Ga.

## FOR EXCHANGE—MISCELLANEOUS.

WILL EXCHANGE for good automobile my equity of $1,000 (balance $500, payable in one year) in land lot No. 8, Belmont subdivision, 90 by 1,350 feet, located just above Smyrna, on Marietta car line. R. T. McKinstry. Ivy 4177.

## PERSONAL.

LADIES! Ask your Druggist for Chichesters Pills, the Diamond Brand. For 25 years known as Best, Safest, Always Reliable. Buy of your Druggist. Take no other. Chichesters Diamond Brand Pills are sold by Druggists everywhere.

LADIES, $1,000 if it fails. My Never-Fail Remedy safely and surely relieves longest, most stubborn cases of suppressed menstruation in a few days. Used by thousands; no failures; no harm; no pain. It's fine for painful or irregular menstruation. By next mail, postpaid, $1.50. Double strength $2. Address Doctor's Remedy Company, 16 Eurhlee street, Atlanta, Ga.

WE WILL make you pretty and nice cabinet photos at $2 to $5 per dozen. Best postcards in the city at 80c per dozen. Menkee's Studio, 2½ Auburn avenue.

EMILY LIND—Massage, electricity medical baths. Hours, 11 to 1 and by appointment. 51 Whitehall street, fourth floor. Office Phone Main 910; residence, Ivy 579-L.

FREE reading by stars on all subjects. Nothing kept back. Send birthdate dime. Address Frank Schuberger, Weir, Kans.

MRS. C. H. SMITH, 115 Peachtree St., $5 trimmed hats a specialty; velvet shapes, $1.69, $4.69 and up; old hats remodeled. Charge accounts solicited. Open evenings.

LADIES—Sandersons Cotton Root Pills; safe and sure cure for delayed periods; price $2; money refunded if it fails. Dr. T. Pierce, San Francisco, Cal.

WANTED—Be detectives; big pay, easy work; travel; wonderful opportunities; experience unnecessary. Write Fidelity Secret Service, Wheeling, W. Va.

ALL KINDS OF PUBLIC SHORTHAND AND TYPEWRITING, LEGAL AND COMMERCIAL WORK.
BRIEFS, ABSTRACTS, DEEDS, CONTRACTS, WILLS, LETTERS, MANUSCRIPTS, AND ANYTHING ELSE, ACCURATELY AND QUICKLY WRITTEN. REASONABLE RATES.
PUBLIC STENOGRAPHER.
PHONE M. 3399-J. 421 KISER BLDG.

PATE MONA.
FACE beautifier, wrinkle remover, by bringing red blood to surface, toning the nerves, invigorating the tissues, gives that tinge of youth so desired; easily applied and removed; leaves the skin clean, complexion clear; safe, practical, scientific, harmless; price $1. Send for it to-day. If it does not fulfill our claims, we refund your money by return mail. Agents wanted. Mona Specialty Company, 501 Fifth avenue, New York. (Dept. G.)

WANTED—1,000 wives to put "TACCO" Varnish on their furniture and woodwork. Applied with a cloth, dries in two to five hours. 50c bottles, quarts, gallons. Medlock's Pharmacy, Gordon and Lee, West Peachtree and Howard.

$100 REWARD—Ladies, our monthly compound never disappoints, safely relieves longest, most obstinate, abnormal case of suppressed menstruation in three days. Price $2. Southern Remedy Company, Memphis, Tenn.

MORPHINE—Any one addicted to the morphine habit and wants to be cured communicate with J. H. Archer, Sumter, S. C.

W. M. COX cleans all kinds of carpets, rugs a specialty. Ivy 3135-J, Atlanta 1818. 145 Auburn Ave.

BEWARE
OF SMOKE ORDINANCE.
HAVE YOUR OLD BOILER MADE
SMOKELESS
Englehart Heating Co.,
86-88 Edgewood Ave. Main 1399.

DENTISTRY.
FOR A SHORT TIME ALL DENTAL OPERATIONS DONE FREE AT THE SOUTHERN DENTAL COLLEGE, 100 N. BUTLER ST., OPPOSITE GRADY HOSPITAL.

I. X. L. CLOTHING CO.—See our new store, corner Pryor and Decatur Sts. Special $10, $15 and $20 suits.

SPIRELLA CORSETS Fitted in your own home by trained corsetiers. Phone Ivy 3590.

Envelopes Addressed
IN LARGE quantities. Filling in on circular letters. Rush work a specialty. Out-of-town work a specialty. Prompt and careful attention.
Public Stenographer
MAIN 3399-J.
421 Kiser Building.

M. FOX, ladies' tailors and furriers, 141 Peachtree street, Room 202 Peck Bldg. We'll advise you to call at your earliest convenience to have your suit made and your furs remodeled. Guarantee perfect.

LOOK—You have read this; if you want anything, others will read your ad if it's in the Want Ad section.

Want Anything?
TELEPHONE
MAIN 100
ATLANTA 8000.

Telephone clerk will take your ad, and, if requested, assist you in wording, or will write the ad for you—that's his business. He will also make it as brief as possible to obtain the results desired. In order to accommodate customers accounts will be opened by phone, but you will make payments promptly after publication or when bills are presented by mail.

Classified Advertising Rates:
1 insertion.......10c a line
3 insertions......6c a line
7 insertions......5c a line
30 insertions.....4½c a line
90 insertions.....4c a line

No advertisements taken for less than the cost of two lines. Six words make a line.
To protect your interests as well as ours, an order to discontinue an ad will not be accepted over the phone. Please make order to discontinue in writing.

TELEPHONE
MAIN 100.
ATLANTA 8000.

LITTLE ADS THAT BRING BIG RESULTS

## PERSONAL.

MRS. C. SCOTT HENDERSON'S HOME BEAUTY PARLORS—Freckles, pimples and blackheads cured; face, neck and bust developing, manicuring and shampooing; all kinds of hair work done; everything up to date. I manufacture my own creams. All work guaranteed. Special calls and death calls solicited; shrouding and assisting the undertaker. Phone Ivy 5995. 178-A Forrest Ave.

THE SAVOY CAFE, for ladies and gentlemen. The nicest place in the city to eat. Open all night. 34 Peachtree street. Atlanta phone 493.

ROBINS' Hair Dressing Parlor for ladies and gentlemen. Hairdressing, manicuring, etc.; combings made to order; children's haircutting. Miss Sadie Hyman, Prop. M. 3625.

SHOES HALF-SOLED SEWED
50 CENTS
AT GWINN'S SHOE SHOP, 6 Luckie street, opposite Piedmont Hotel. Both phones. In a hurry. Call Taxicab Company for auto rent service.

SERIOUS RESULTS come from trusses improperly fitted. John B. Daniel, at 34 Wall street, has an expert fitter and it will cost you no more to have him fit you, and it means insurance.

MATERNITY SANITARIUM—Private, refined, homelike. Limited number of patients cared for. Home provided for infants. Mrs. M. T. Mitchell, 26 Windsor street.

DENTISTRY
The Georgia Dental Parlors
101¼ WHITEHALL, COR. MITCHELL.
WILL DO YOUR work for a few days at the following prices:
Set of teeth, $5.00.
22 carat Gold Crown, $3.00.
Bridge work, $3.00.
White Crown, $3.00.
Silver fillings, 50c.
And all other work at reasonable prices.

PEACHTREE INN
STEAM HEAT
AMERICAN, $7.50 per week up.
EUROPEAN, $3.00 per week up.
40 ROOMS; private baths.
PUBLIC bath every floor.
391 PEACHTREE ST. Phone Ivy 9129.

SWITCHES made from combings, $1; hairdressing and scalp treatment; children's haircut, 25c. Mrs. Allie Gallaher, 70½ Peachtree St.

GLUTEN BREAD.
ANY ONE in your home suffering from stomach trouble or kidney disease put them on Gluten Bread, made at 66 Edgewood Ave. only. Ivy 4987-J.

## AUTOMOBILES AND SUPPLIES.

JUST RECEIVED carloads of auto tires, all sizes; 37x5, $20; 34x4½, $15.65; Diamond Dunlop, 30x3½, $8.75; 34x3½, $9.75. Remember we carry Nassau 3,500-mile guaranteed Casings, also attractive discounts. McPherson Auto Tire Co., No. 46 Auburn Ave., Atlanta, Ga.

FOR SALE—E-M-F 30 stripped racer. Good tires and will demonstrate. Call at 45 Auburn avenue or phone Ivy 2101. Walter Hopkins.

FOR SALE—Six-passenger Studebaker-Garford; owner must sell owing to leaving city. Price $300. Just overhauled and in grand shape; four new tires. Call Ivy 6980 at once.

FOR SALE—National 5-passenger touring car; perfect condition; electric lights and every convenient equipment. Two extra new casings with covers. Big pick-up. Call Ivy 1642.

FOR SALE—"TACCO" Varnish "stays put" on your automobile. Heat-proof, water-proof, soap-proof, dust-proof. Applied with a cheesecloth by the chauffeur and dries overnight. Alexander-Seewald Company, 54 North Pryor st.

FOR SALE CHEAP FOR CASH—One 1912 five-passenger 40-horsepower Cole, one 1913 five-passenger Ford, one five-passenger 1912 model E.-M.-F. 116 AUBURN AVENUE. Phone Ivy 3545.

FOR SALE—Six-passenger Studebaker-Garford; owner must sell owing to leaving city. Price $325. Just overhauled and in grand shape; four new tires. Call Ivy 6980 at once.

AUTOMOBILES—Storage, repairs, supplies; open all night. Edgar Vernon, 14-18 W. Harris, opposite entrance Capital City Club.

FOR SALE—"TACCO" Varnish will make your automobile look new, and preserve the paint. A quart ($2) will do it. The chauffeur applies it with a cheesecloth and it dries overnight. Not a polish, but a varnish. Johnson-Gewinner, Forsyth and James streets.

OXYGEN REMOVES CARBON.
We clean your auto cylinders while you wait. Good job, small price.
AUTOGENOUS WELDING
of all metals. Gear cutting and general machine repairs. Satisfaction guaranteed.
SHEARER MACHINE CO.
197 WHITEHALL. MAIN 1570.

AUTOMOBILE PAINTING
IS ONE of our specialties. High grade work. Reasonable prices.
JOHN M. SMITH
120-122-124 AUBURN AVENUE.
ESTABLISHED 1869.

Have your Auto Repaired the Right Way
E. H. ODUM Bro. Co. Ivy 6983. Rear 45 Auburn avenue.

### Automobile Repairing.

TRAVIS & JONES.
AUTOMOBILE REPAIRING.
Ivy 4832. 26 James Street.

NO MATTER WHAT YOU WANT, it will save you time and money if you use Hearst's Sunday American and Atlanta Georgian.

SIMPLIFY HOME, house and room seeking by saving time, temper and tramping by consulting The Georgian's Rent Bulletin.

## UNFURNISHED APARTMENTS FOR RENT.

FOR RENT—Six-room apartment, No. 106 Juniper street, Sumner, $50; very desirable. Ivy 4156-J.

THE COLONIAL—Splendid apartments; five and six rooms; strictly first class in every detail; hardwood floors, etc.; best North Side residence section; one block from Georgian Terrace; handsome grounds; large individual porches; automobile accommodations, etc. Phone Ivy 657-J, or apply 29 Ponce DeLeon Ave.

## FURNISHED HOUSES FOR RENT.

FOR RENT—Nice six-room bungalow, furnished; all conveniences; furnace heat. First avenue, East Lake. Cars stop in front of door. 155½ Whitehall.

FOR RENT—Furnished home, North Side, for winter months; eight rooms; furnace heat, garage, servant's room; adults only. 49 East Ninth street.

FOR RENT—No. 277 West Peachtree at $70 per month; furnished eight-room house; furnace, hot and cold water, electricity, gas, bathrooms, all modern conveniences. Apply B. H. Hill, Georgian Terrace, room 602. Telephone Ivy 5400, or 4653.

FOR RENT—Furnished home, North Side, for winter months; eight rooms, furnace heat; garage; servant's room; adults only. 49 East Ninth street.

## FURNISHED OR UNFURNISHED. APARTMENTS FOR RENT.

LARGE 6-room apartment as a whole or five rooms furnished. Immediate possession. Phone Ivy 901.

FOR RENT—Lovely, new, four-room, steam-heated apartment; North Side; possession November 1. Ivy 4358-J.

FOR RENT—Attractive, nicely furnished four-room apartment; excellent bath, tile floor, steam heat, hot water, electric lights; in new apartment house. The Lawrence, 52 West Peachtree place, Apartment 1. Will rent unfurnished at reduction.

## UNFURNISHED HOUSES FOR RENT.

FOR RENT—Handsome, new bungalow. Six large rooms, hot and cold water, combination lights; east front; shady; close to car line; very desirable place, by owner. Phone West 1140-J for particulars.

FOR RENT—North Side cottage, six rooms and bath, $20. Ivy 6432.

FOR RENT—By owner, eight-room up-to-date house; large lot; fine fruit. 122 LaFrance street. Ivy 6724-J.

FOR RENT—Nice cottage, 6 rooms and hall; all conveniences. 188 Capitol ave. Apply 192 Capitol ave.

FOR RENT—Eight-room, two-story house; modern conveniences; 35 Sells avenue, West End; $27.50; vacant November 1. C. H. Ledferd, Phone West 160-J.

FOR RENT—Ten-room house, bath, electric lights, furnace heat; North Side, on corner Piedmont and North avenues. Sleeping porch and garage. Price $75 per month. November 1. 135 East North avenue. Phone Ivy 6219-J.

FOR RENT—A very desirable eight-room house on East avenue, between Jackson and Boulevard. Call Ivy 3528-J.

FOR RENT—New six-room house, 513 Crew street; all conveniences; suitable two married couples, or will rent to one couple. Owner will reserve one room to cut rent; on car line; gas, electric lights; eight minutes' ride center of city. Bell Phone Main 1898-J.

BEST LOCATION in Decatur; seven rooms; sleeping porch. Terms easy. Phone Decatur 235.

GORDON ST.—Ten-room house, completely furnished; large lot, garage and servants' house; will rent as two apartments or whole. West 1023.

15½ EAST PINE STREET—Second-floor flat of six rooms; interior of house is being newly overhauled. Walls are papered with an attractive pattern. Nice bath. Good North Side section. Rent, $35.

CHAS. P. GLOVER REALTY CO.,
2 1-2 Walton St.

FOR RENT—Seven-room modern cottage, 162 Formwalt; one block from South Pryor and Cooper streets car lines; excellent neighborhood. $30. Walter R. Brown, Main 299.

## BUSINESS SPACE FOR RENT.

FOR RENT—Loft 25x50 feet, 33½ Auburn avenue; $15, worth $20. (Also office.) Call afternoons.

## STORES FOR RENT.

$20 PER MONTH ON a year's lease; first-class new brick storeroom, fine location for business; big territory, in fast developing section, fine business street; splendid tile in front of store, and well suited for a fine location for milk depot or drug store. Ware & Harper, 726 Atlanta National Bank Building. Main 1705, Atlanta 1868.

## FURNITURE AND HOUSEHOLD GOODS.

FOR SALE—Electric lamp, $6; red velvet rugs, $12.50; 40-foot velvet stair carpet, $12.50; solid brass bed, mattress and pillows, $18; baby's brass bed and mattress, $12.50; bath room mirror, 75c; library and parlor pictures. Call Ivy 6003-J.

"TACCO" Varnish is not a "polish," but a "varnish" pure and simple. Applied with a cheesecloth without rubbing. Leaves no brushmarks. Dries in two to five hours. For furniture, woodwork, brass, etc. Marshall's Pharmacy, Peachtree and Ivy.

## WANTED—MISCELLANEOUS.

WANTED—Davenport in good condition cheap. Write M. M. Kelley, Etowah Barber Shop.

WANTED—Secretary and treasurer for paying manufacturing plant. Must invest at least $2,000 to insure interest. Address Mfg., Box 18, care Georgian.

WANTED—Second hand Burroughs Adding Machine. Adder, Box 18, care Georgian.

"TACCO" Varnish applied to your dining chairs with a cheesecloth by the maid at 8 o'clock will be ready for your silkclad guests to sit in at your 1 o'clock luncheon. Do it now. 50c bottles for household use. Elkin Drug Stores, Five Points and Grand Opera House.

WANTED—We pay cash for any kind second-hand furniture. Phone Main 2229. Cameron Furniture Company, 85 South Forsyth.

I BUY MEN'S old clothes and shoes. Drop a card. I. Bock, 177 Gilmer street.

DROP A CARD. We'll bring cash for old clothes and shoes. "The Vestaire," 166 Decatur St.

WANTED—"TACCO" Varnish applied with a cheesecloth to your doors and woodwork by the wife or maid will enable you to postpone "doing over" for another year or two. Dries hard in five hours and covers four times the space of other varnishes. United Paint Supply Company, 17 South Forsyth.

WE PAY HIGHEST cash prices for household goods, pianos and office furniture. Cash advanced on consignments. Central Auction Company, 12 East Mitchell street. Bell phone Main 2424.

## MISCELLANEOUS.

"TACCO" Varnish—applied easily with a cheesecloth to your office furniture or store fixtures, dries overnight, leaving a permanent, dignified gloss that will not be affected by washing with soap and water. Tacco Varnish will help your business. Yancey Hardware Company, 134 Peachtree street.

"TACCO" Varnish is an echo of ancient Rome, when varnish was "applied with a cloth"—a lost art rediscovered. Anybody can do it. Dries in two to five hours. College Park Pharmacy.

## TYPEWRITERS FOR RENT.

TYPEWRITERS RENTED.
4 MONTHS FOR $5 AND UP.
Special Rates to Students.
Rebuilt typewriters, $23 to $75.
AMERICAN WRITING MACHINE CO.
48 North Pryor St. Phone Main 2526.

IF YOU WANT first-class housecleaning call Ivy 3082.

## FOR SALE—MISCELLANEOUS.

FOR SALE—Quartered oak bookcase; good as new; suitable for home or office. Phone Main 5570.

FOR SALE—Good peanut parcher. Call W. 749-J.

$200 CASH buys a $1,000 Wurlitzer electric piano in perfect condition. Apply at 90 South Pryor.

FOR SALE—Two Burroughs Adding Machines at less than half price. Can sell on terms if necessary. Address P. O. Box 277, City.

FOR SALE—One fancy French baby carriage; will sell cheap. 73 Kelly street.

FOR SALE—One double-door Mosler safe, money vault, and large book space. Excellent condition. Yarbrough & Bellinger Company, Charlotte, N. C.

FOR SALE—Heater, Wilson downdraft, and fixtures. Used 30 days; cost $17.50. Price $10. Call Ivy 5726-J.

FOR SALE—Combination desk and filing cabinet; is new idea and in first-class condition. Examine at 221 Grant Building. Phone Ivy 2370.

FOR SALE—Three-quarter carat diamond ring at sacrifice. Address D. S., care Georgian.

FOR SALE—1,200-gallon water tank, galvanized iron with cover, in perfect condition; cost $52.50; will sell for $25. Call at East Lake Junction or phone Ivy 3089 or Decatur 173. W. C. McMillen.

"TACCO Varnish looks good to me," one automobile owner said after his old car had received two coats of "Tacco"—two nights—at two dollars per coat. Kirkpatrick Hardware Company, 50 W. Mitchell street.

FORCED to sacrifice $500 upright mahogany piano. Used less than one year. For price and appointment address 421, Georgian.

FOR SALE—One horse harness and one or two sewing machine wagons. Apply 73 Kelly street.

FOR SALE—First class hotel cafe with private dining room and living apartments. Rent very cheap. Communicate with H. Marunga, Empire Hotel, Birmingham, Ala.

FOR SALE—Stock of solid gold and gold-filled jewelry, watches, rings, cut glass, sterling and plated silverware; also material, watch crystals and optical goods. Must be sold by October 25 to close estate. Address P. O. Box 483, St. Augustine, Fla.

FOR SALE—Popcorn and Carneau Pigeons. Box 186, Abbeville, Ga.

FOR SALE—Radiant Home heater; used one season; cost $37.50, for quick sale $15 gets it. 151 Bass St. Bell phone M. 5224-J.

FOR SALE—Nice chrysanthemums for sale. Call Bell phone Decatur 291.

FOR SALE—Cheap, $100; full length ladies' coat, pony fur. Phone Ivy 3479-J.

FOR SALE QUICK—Spanish walnut bedstead and springs, washstand same as bed, with large mirror, hardwood work; good as new. 447 Woodward avenue.

TOBACCO FROM KENTUCKY.
PURE natural leaf sample, 1 pound, prepaid 25c. This tobacco is not manufactured. Dolan & Co., 1135 Market, Louisville, Ky.

FOR SALE—Peerless engines and boilers, sawmills, etc. Reasonable prices and liberal terms. Write for catalog. Malsby Company, 438-440 Marietta street, Atlanta.

FOR SALE—One second-hand 12-horsepower traction engine and boiler, in good shape. Will sell at a bargain on liberal terms to responsible party. Malsby Company, 438-440 Marietta street, Atlanta.

FOR SALE—One oak folding typewriter desk, good as new; bargain. Phone Main 1772.

"TACCO" Varnish applied with a cheesecloth to polished brass or bronze prevents tarnish. Anybody can do it. Do it now. 50c bottles for household use. Taylor Bros. Drug Store, Peachtree and Tenth streets.

FOR SALE—Lot of meat fixtures. Apply 63 E. Hunter st. R. A. Broyles, Jr.

1,000 ARMY tents, 18-ounce duck; slightly used; all sizes. Call or write 295 South Pryor street. Main 2543-L.

ONE 13 by 21 Liberty and one 8 by 12 Franklin job press (no throw-off) cheap. Need room. Phone Main 1520.

BEAUTIFUL new set dining furniture, complete, 3 single iron beds, palm, sacrifice price, at 19 W. Cain street.

INMAN PARK Fish Co., 493 Edgewood. Fresh fish dressed, delivered. Atlanta Phone 3093-A.

J. A. KELLEY, fresh meats, fish and oysters. 176-78 Auburn avenue. Both Phones.

PREVENT the loss of your linen. Use a Dixie indelible stamping outfit. Price 50c. Dixie Seal and Stamp Co., 78½ North Broad. Main 1781.

EMPIRE FISH MARKET—Fresh oysters and dressed poultry, fish daily. 112 Whitehall.

SAFES, FILES, cabinets, new and second-hand. Gookin Bank and Office Equipment Company, 113-115 North Pryor Street.

FISH Atlanta Fish Co. Atl. 1464. Main 3641. 250 Marietta St.

INDELIBLE linen marking outfit for students; made on short notice; postpaid 50c. Bennett Stamp and Seal Co., 25 S. Broad, Atlanta.

COTTON STENCILS
COTTON BRUSHES
COTTON INK
COTTON TAGS
WAREHOUSE RECEIPTS
Prices right, quick delivery. Order now.
BENNETT STAMP COMPANY,
25 S. Broad St. Atlanta, Ga.

## PERSONAL.

EUREKA 25c HAIRDRESSING PARLORS—Switches made $1.00. First-class work. 73½ Whitehall. Miss Edith Fretwell. Main 3420-J. Atlanta 3035-A.

DR. S. F. WEST
SPECIALIST.
GENITO-URINARY, SKIN and CHRONIC DISEASES. 106½ WHITEHALL. MAIN 4216.

LADIES! Ask your Druggist for Chichesters Pills, the Diamond Brand. For 25 years known as Best, Safest, Always Reliable. Buy of your Druggist. Take no other. Chichesters Diamond Brand Pills are sold by Druggists everywhere.

LADIES, $1,000 if it fails. My Never-Fail Remedy safely and surely relieves longest, most stubborn cases of suppressed menstruation in a few days. Used by thousands; no failures; no harm; no pain. It's fine for painful or irregular menstruation. By next mail, postpaid, $1.50. Double strength $2. Address Doctor's Remedy Company, 16 Eurblee street, Atlanta, Ga.

WE WILL make you pretty and nice cabinet photos at $2 to $5 per dozen. Best postcards in the city at 80c per dozen. Menkee's Studio, 2½ Auburn avenue.

MRS. C. H. SMITH, 115 Peachtree St., $5 trimmed hats a specialty; velvet shapes, $1.69, $4.69 and up; old hats remodeled. Charge accounts solicited. Open evenings.

PATE MONA.
FACE beautifier, wrinkle remover, by bringing red blood to surface, toning the nerves, invigorating the tissues, gives that tinge of youth so desired; easily applied and removed; leaves the skin clean, complexion clear; safe, practical, scientific, harmless; price $1. Send for it to-day. If it does not fulfill our claims, we refund your money by return mail. Agents wanted. Mona Specialty Company, 501 Fifth avenue, New York. (Dept. G.)

WANTED—1,000 wives to put "TACCO" Varnish on their furniture and woodwork. Applied with a cloth, dries in two to five hours. 50c bottles, quarts, gallons. Medlock Pharmacy, Gordon and Lee, West Peachtree and Howard.

MORPHINE—Any one addicted to the morphine habit and wants to be cured communicate with J. H. Archer, Sumter, S. C.

W. M. COX cleans all kinds of carpets, rugs a specialty. Ivy 3135-J, Atlanta 1818. 145 Auburn Ave.

## PERSONAL.

EMILY LIND—Massage, electricity, medical baths. Hours, 11 to 1 and by appointment. 51 Whitehall street, fourth floor. Office Phone Main 910; residence, Ivy 579-J.

$100 REWARD—Ladies, our monthly compound never disappoints, safely relieves longest, most obstinate, abnormal case of suppressed menstruation in three days. Price $2. Southern Remedy Company, Memphis, Tenn.

DENTISTRY.
FOR A SHORT TIME ALL DENTAL OPERATIONS DONE FREE AT THE SOUTHERN DENTAL COLLEGE, 100 N. BUTLER ST., OPPOSITE GRADY HOSPITAL.

I X. L. CLOTHING CO.—See our new store, corner Pryor and Decatur Sts. Special $10, $15 and $20 suits.

SPIRELLA CORSETS Fitted in your own home by trained corsetiers. Phone Ivy 3590.

M. FOX, ladies' tailors and furriers, 141 Peachtree street, Room 202 Peck Bldg. We'll advise you to call at your earliest convenience to have your suit made and your furs remodeled. Guarantee perfect.

MRS. C. SCOTT HENDERSON'S HOME BEAUTY PARLORS—Freckles, pimples and blackheads cured; face, neck and bust developing, manicuring and shampooing; all kinds of hair work done; everything up to date. I manufacture my own creams. All work guaranteed. Special calls and death calls solicited; shrouding and assisting the undertaker. Phone Ivy 5995. 178-A Forrest Ave.

THE SAVOY CAFE, for ladies and gentlemen. The nicest place in the city to eat. Open all night. 34 Peachtree street. Atlanta phone 493.

ROBINS' Hair Dressing Parlor for ladies and gentlemen. Hairdressing, manicuring, etc.; combings made to order; children's haircutting. Miss Sadie Hyman, Prop. M. 3625.

SHOES HALF-SOLED SEWED
50 CENTS
AT GWINN'S SHOE SHOP, 6 Luckie street, opposite Piedmont Hotel. Both phones. In a hurry. Call Taxicab Company for auto rent service.

SERIOUS RESULTS come from trusses improperly fitted. John B. Daniel, at 34 Wall street, has an expert fitter and it will cost you no more to have him fit you, and it means insurance.

MATERNITY SANITARIUM—Private, refined, homelike. Limited number of patients cared for. Home provided for infants. Mrs. M. T. Mitchell, 26 Windsor street.

DENTISTRY
The Georgia Dental Parlors
101½ WHITEHALL, COR. MITCHELL.
WILL DO YOUR work for a few days at the following prices:
Set of teeth, $5.00.
22 carat Gold Crown, $3.00.
Bridge work, $3.00.
White Crown, $3.00.
Silver fillings, 50c.
And all other work at reasonable prices.

SWITCHES made from combings, $1; hairdressing and scalp treatment; children's haircut, 25c. Mrs. Allie Gallaher, 70½ Peachtree St.

GLUTEN BREAD.
ANY ONE in your home suffering from stomach trouble or kidney disease put them on Gluten Bread, made at 66 Edgewood Ave. only. Ivy 4987-J.

## AUTOMOBILES AND SUPPLIES.

JUST RECEIVED carloads of auto tires, all sizes; 37x5, $20; 34x4½, $16.65; Diamond Dunlop, 30x3½, $8.75; 34x3½, $9.75. Remember we carry Nassau 3,500-mile guaranteed Casings, also attractive discounts. McPherson Auto Tire Co., No. 46 Auburn Ave., Atlanta, Ga.

FOR SALE—E-M-F 30 stripped racer. Good tires and will demonstrate. Call at 45 Auburn avenue or phone Ivy 2101. Walter Hopkins.

FOR SALE—Six-passenger Studebaker-Garford; owner must sell owing to leaving city. Price $300. Just overhauled and in grand shape; four new tires. Call Ivy 6980 at once.

"TACCO" Varnish "stays put" on your automobile. Heat-proof, water-proof, soap-proof, dust-proof. Applied with a cheesecloth by the chauffeur and dries overnight. Alexander-Seewald Company, 54 North Pryor street.

FOR SALE—Six-passenger Studebaker-Garford; owner must sell owing to leaving city. Price $325. Just overhauled and in grand shape; four new tires. Call Ivy 6980 at once.

AUTOMOBILES—Storage, repairs, supplies; open all night. Edgar Vernon, 14-18 W. Harris, opposite entrance Capital City Club.

"TACCO" Varnish will make your automobile look new and preserve the paint. A quart ($2) will do it. The chauffeur applies it with a cheesecloth and it dries overnight. Not a polish, but a varnish. Johnson-Gewinner Co., Forsyth and James streets.

OXYGEN REMOVES CARBON.
We clean your auto cylinders while you wait. Good job, small price.
AUTOGENOUS WELDING
of all metals. Gear cutting and general machine repairs. Satisfaction guaranteed.
SHEARER MACHINE CO.
197 WHITEHALL. MAIN 1570.

AUTOMOBILE PAINTING
IS ONE of our specialties. High grade work. Reasonable prices.
JOHN M. SMITH
120-122-124 AUBURN AVENUE.
ESTABLISHED 1869.

Have your Auto Repaired the Right Way
E. H. ODUM Bro. Co. Ivy 6983. Rear 45 Auburn avenue.

Automobile Repairing.

TRAVIS & JONES.
AUTOMOBILE REPAIRING.
Ivy 4832. 26 James Street.

Electric Garages.

Atlanta Electric Garage Co. 34-36 JAMES STREET PHONE IVY 4821-J.
C. A. ETHRIDGE and J. H. GRAY, Props. Storage Batteries Rebuilt, Repaired and Charged. Spark Battery Work a Specialty. General Electric Auto Repairs. Washing and Polishing.

Tire Repairing.

DOBBS Tire Repair Company, 226 Peachtree street. Vulcanizing, retreading. Prompt service. Ivy 5646.

W. N. McDonald, Son & Co.
68 Ivy St. Ivy 6990. Tire and tube repairing. All work guaranteed. Free air.

Autos Wanted.

WANTED—Five-passenger Ford; must be in good condition; will give warranty deed to two beautiful suburban lots. Owner, Ivy 5522.

"TACCO" Varnish applied to your automobile with a cheesecloth by the chauffeur—takes one hour and two dollars—dries overnight, and you don't lose the use of your car. How about it, doctor? King Hardware Company, Peachtree and Whitehall stores.

EXCHANGE—Have two lots in College Park, trade for automobile. Box 87, care Georgian.

WANTED—A 5-passenger Ford. Must be in good condition. Will give warranty deed two beautiful suburban lots. Owner. Ivy 5522.

Motorcycles.

FOR SALE—Thor motorcycle in good running condition. Original cost, $200. A bargain at $35.00. S. E. Young, College Park, Ga.

1913 7-HORSEPOWER Excelsior motorcycle with tandem, Prest-o-Lite tank and light; in first-class condition; $150 cash. Phone Ivy 6492, or Q., Box 170, care Georgian.

## REAL ESTATE FOR SALE.

FOR SALE—Furnace-heated dwelling, eight rooms, bath, gas, corner lot, 100x174, block from car. Ormewood Park; 5c fare. Cost over $6,000, sell for $5,000. Pay $1,000, monthly notes $30, assume loan of $2,500. G. T. R. Fraser, 406 Equitable Building. Main 1323, or Ivy 662-J.

For Sale at a Sacrifice.
MY ten-room Capitol avenue home. It's worth $7,000, but will take less than $6,000 on reasonable terms if sold this week. Call Main 2187, or Ivy 3884.

FOR SALE—Nice 7-room home. Grant Park section. Better be quick. Address J. K., P. O. Box 828.

FOR SALE—On account wife's health am breaking up housekeeping and will sell lovely 6-room cottage, North Side, at a sacrifice. W. G., Box 150, care Georgian.

FOR SALE—Suburban real estate. Will sacrifice, account sickness, modern suburban home and 18 acres fine alfalfa and truck land, 7 miles from center of city, on car line, railroads, main road and river. Will sub-divide into several good poultry and truck farms, all with car line frontage. Registered hogs, stock, poultry and farm equipment also for sale. For terms, see Brastow, owner, 659 Candler Annex.

FOR SALE—Nice little 4-room home in five minutes of East Point car. Small cash payment and $10 per month. Answer, Box 419, care Georgian. Phone Ivy 1375.

HAVING moved away from Atlanta, I wish to sell my six-room home in West End; beautiful, elevated level lot, 50 by 175; oak shade; fine section; one minute from Gordon street car line (best in the city); home in perfect condition. Will sell for $750 less than value, and will give terms. Must sell. See this to-day. Non-Resident, Box 13, care Georgian.

FOR SALE—Six-room house, eight lots, 50 by 190, in College Park; all together; orchard, hedge and flowers; good schools and churches. Fine place. R. R. Mason, owner, College Park, Ga. Bell phone 382-L East Point.

FOR SALE OR EXCHANGE—For suburban home, one nice 7-room house, with cabinet and tile mantels. Bath and all conveniences. Will sell cheap for quick sale. See owner at 118 Grant street.

FOR SALE—Have five-room bungalow in Inman Park, good neighborhood, all conveniences; will make close price to responsible party on easy terms. Phone Main 5393.

MODERN two-story residence, near public square; ten large rooms, two large halls, large verandas; water, lights, baths, screens, sleeping porch; all conveniences on lot, on one and one-half-acre lot; house almost new; well built and in good repair; also brick store 23 by 62 feet; modern front and in good repair; both in Greenville, Ga.; a good business town with good school. Terms reasonable. Apply to Dr. Fitts, Greenville, Ga.

FOR SALE—By owner, new, modern, 8-room house, with garage; on large lot in Ansley Park. Please don't answer if you don't mean business. Must and will be sold at bargain. For further information and details address A. P. H., care Georgian.

FOR SALE—I have ten nice lots in new subdivision two blocks off Ponce DeLeon avenue, adjoining Druid Hills; compelled to sell immediately; $200 to $250 per lot; very easy terms. George Anderson, 501 Empire Life (Flatiron) Bldg. Phone Ivy 5478, Atlanta 187.

LET us build you a home on your lot, or buy you a lot, or pay off your notes, or sell you a home ready-built. Terms like rent. United Building Company, 400-1-2-3-4 Temple Court Bldg. Bell Main 4189.

FOR SALE—Will sell my equity in Peachtree road lot at a bargain; must have money reason for selling. Answer Quick, Box 300, care Georgian.

FOR SALE—By owner, new six-room house in South Kirkwood, in beautiful grove; easy terms. C. W. S., No. 918 Austell building. Phone Main 3243.

TAKE NOTICE.
WE do all kind of house repairing, painting, etc. Work executed in best workmanship style; promptly done, and at reasonable prices. See us if you want anything in this line. Room 325, Empire Building.

## REAL ESTATE FOR SALE OR EXCHANGE.

FOR BEAUTIFUL HOMES and building lots in College Park, the most desirable suburb of Atlanta, see I. C. McCrory.

## REAL ESTATE WANTED.

WANTED—If you are broke and need money, I will buy your lot anywhere on North Side within four to six blocks of Peachtree within city limits; give full description, price, etc., in reply. Bargain, Box 300, care Georgian.

## FARMS FOR SALE.

FOR SALE—320 acres, ½ mile of Trenton, S. C., in the best farming section of the State; 800 acres in Houston County, Georgia near several towns. Apply to P. J. Coleman, Trenton, S. C.

FOR SALE—Forty acres orange grove land. Twenty (20) acres already in grove, with 920 bearing trees. Can be bought for $3,500. For further information, write L. P. Jones, Groveland, Fla.

VIRGINIA farms, large and small, for sale cheap by owner. Easy terms. Healthy section. Charlie Witmer, Nottaway, Va.

FOR SALE—80 acres on MacLand road, 5 miles from Marietta and 1¼ miles from the Seventh District Agricultural College, 50 acres in cultivation and balance in timber and pasture; main house of 5 rooms, in good repair, and small tenant house; good 4-stall barn and other outbuildings; price only $3,250; half cash, balance easy. Wm. Tate Holland, Marietta, Ga.

FARMS FOR SALE.
IF YOU WISH to buy a farm anywhere in Georgia at a bargain, for either cash or terms, tell me at once what you want. W. W. Wadsworth, 318 Peters Building.

## FARMS FOR SALE OR EXCHANGE.

WE HAVE 569 acres of very fine pine timber land in this (Oconee) county, with one two-horse farm of 75 acres in cultivation; also shingle and sawmill outfit, practically new. Within 3 miles of railroad and 1 mile of church and school. Enough timber on it to more than pay for it. Fambrough-Porter Company, Bishop, Ga.

FOR SALE—Will sell cheap for cash or exchange for Atlanta real estate, 160 acres of mountain land in original hardwood timber. When cleared will be ideal for apple culture. Phone Main 5393.

## FARMS WANTED.

WANTED—To rent or lease farm for dairy purpose. Address J. E. Henderson, Hapeville, Ga.

## TIMBER LANDS WANTED.

WANTED—I look for 7 to 15 acres woodland or timber, near Atlanta. Price must be below $100 per acre. Address Box 671, care Georgian.

YOUR "Lost and Found" ads will be taken over phone. Advertise for your articles in The Georgian and have them returned to you.

## MEDICAL.

DROPSY treated 10 days free. Short breathing relieved in a few hours, swelling, uric acid and water removed in a few days. Regulates liver, kidneys, digestion and heart. Write for testimonials, symptom blank for free Home Treatment. Collum Dropsy Remedy Co., 406 Austell Bldg., Atlanta, Ga.

DR. EDMONDSON'S Tansy, Pennyroyal and Cotton Root Pills, a safe and reliable treatment for painful and suppressed menstruation, irregularities and similar obstructions. Trial box by mail, 50c. Frank Edmondson & Bro., manufacturing chemists, 11 North Broad St., Atlanta.

ATLANTA REAL ESTATE is increasing in value daily. Many bargains are offered in the Real Estate columns of the "Want Ad" section of The Georgian.

## POULTRY
## Pet and Live Stock

Bantams.

BANTAMS—Game bantams, Sebrights, Buff Cochins. Carlisle Cobb, Athens, Ga. 4-26-30

Ducks.

ONLY six pairs White Indian Runner ducks, direct from Madison Square Garden Winners; extra fine layers of pure white eggs, $4 per pair. Mrs. R. B. McWhorter, Buckhead, Ga.

Disinfectants.

AGASCO-SPRAY
WILL RID your premises of mites, lice, fleas and ants. It is ready for immediate use with brush or spray pump. When applied to poles and nests it eradicates lice and mites so effectually that fowls do not have to be carried through that inconvenient and nerve-racking process of dipping. Manufactured by Atlanta Gas Light Company, Atlanta, Ga.

Incubators.

FOR SALE—Buckeye incubators, the world's standard incubator; hatch high price broilers now; sizes 60 to 350 egg capacity; latest improvements. Write for catalogue. Marbut & Minor, East Atlanta, Ga.

Leghorns.

GRAND LOT of exhibition White Leghorn pullets and cockerels that can win the blue for you in any show; conditioned ready for show; state show you want to make and write for prices; have 1,000 yearling hens, some through molting, at $1 each. Model Poultry Farms, Inc., "The Farm of Quality," Box J, Colbert, Ga.

FOR SALE—Finest White Leghorns I ever raised; vigorous, healthy, beautiful; already laying; trio, $7.50; five pullets and cockerel, $12.50. Offer temporary. Number limited. J. P. Downing, Kirkwood, Ga. Bell Decatur 548.

Orpingtons.

FOR SALE—At a bargain, one pen S. C. Black Orpingtons, $10; a few nice pullets and cockerels at $1 each; 7 hens, 3 pullets and a cock, extra good S. C. White Orpingtons, for $25; all are worth twice the price. W. Maury Adams, Adel, Ga.

WHITE ORPINGTONS for sale, four hens, one cockerel, $15; six hens, one cock, $20; ten hens, one cockerel, $35; five cockerels, $5 each. H. A. Black, Cartersville, Ga. 1-26-7

Poultry, Pet and Live Stock.

FOX, DEER, cat, wolf, 'coon, 'possum, rabbit hounds; pointers and setters. List free. J. D. Stodghill, Shelbyville, Ky.

Poultry—All Varieties.

FOR SALE—Choice White Orpington and Black Minorca cockerels and pullets, $1 to $3 each. Bailor Smith, McDonough, Ga.

WHITE INDIAN RUNNER DUCKS, all very finest imported strains; 43 trios, $10 per trio; 17 trios, $12 per trio; 11 trios, $15 per trio; duck eggs for hatching, $1.50 per setting 13 eggs; chicken eggs, finest strains, all varieties, $1 per setting of 15 eggs; all varieties of fancy pigeons; largest in the South. Write us. Lakeview Poultry Farm, Lockhart, Ala.

Rhode Island Reds.

MY Single Comb Reds are winners at the big shows. A few nice cock birds for sale at $5 each. Pullets at $2.50 each. Eggs at $2, $3 and $5 setting. Sam Wilcox, Ocilla, Ga.

Dogs.

WANTED—One pair of beadle hounds. Address J. B. Way, Hinesville, Ga.

BARGAIN—My pedigreed fox terrier dog; two years old; house trained; $10. Pedigree furnished. Ivy 4349-L. Address 472 North Boulevard.

FOR SALE—Registered setter puppies and trained dogs. S. R. Owen, Gordon, Ga.

FOR SALE—Ten beauties in highly bred Rip Rap pointer puppies for sale cheap. Hollaway Bros., Clem, Ga.

FOR SALE—Pointers, setters. I can sell you just the dog you are looking for; partly trained, or as good as the best; price from $15 to $75. A. Hutcheson, Buchanan, Ga.

Cows.

FOR SALE—Fifteen head registered Jersey heifers. Can be seen at Macon Fair Grounds. Harris Wall Farm, Pendleton, S. C. B. Harris & Son, Proprietors.

WANTED—Young, fresh milch cow, giving from 3 to 4 gallons of milk a day. Call Atlanta phone 3697.

WANTED—Your dry cow or calf if fat. W. J. Garner, Atlanta 1464, M. 3641.

Horses, Mules, Vehicles, Etc.

FOR SALE—Delivery wagon and harness; practically new; bargain. Box 519, care Georgian.

WANTED—Nice top buggy for city salesman. Benjamin-Ozburn Company, 52 Trinity avenue.

FOR SALE—Bargain in live stock. Have fine, heavy draft mare, 10 years old, pull more than ordinary team, and 18-hand, 8-year-old mule, also sound and fine puller. This is first class stock, no plugs, in good condition. Also nearly new double wagon and harness. Will sacrifice all or part for cash. Phone Main 5393.

WILL HIRE one good mule reasonable. Ivy 1056. 18 Angier avenue.

FOR SALE—Dandy Shetland pony with harness, cart and saddle. Will sell reasonable. I. D. Sterrett, 42 Alice street, Atlanta. Phone Atlanta 3165-F.

Poultry, Plants and Seeds.

H. G. HASTINGS & CO.
SEEDS, BULBS AND POULTRY SUPPLIES.
Bell Phone M. 2568-3962. Atlanta Phone 2568.

THERE are more pretty lawns in Atlanta from Hastings' Evergreen Lawn Mixture than from any other grass seed sold here. Prepare the soil well and keep it watered and you will have a green, pretty lawn the year round. It is composed of only grasses that are suited to this climate and has no objectionable seed in it. Price per bushel of 14 pounds, $2.50; per pound, 20 cents.

WIZARD BRAND SHEEP MANURE makes an ideal fertilizer for grasses. If you are making a new lawn, use this. It is also fine for spreading broadcast over an old lawn. $1.50 per bag of 100 pounds.

EVERYONE that is interested in Bulbs and Roses should have one of our new catalogues. Tells how and when to plant Bulbs, Roses, Peonies, Perennial Phlox and Japanese Iris, and other plants that help to make the home beautiful. We will be glad to mail you a copy. Phone us your number.

GOLDFISH and Canary Birds.

PLANT English Rye Grass on your Bermuda lawn now. Stays green until the Bermuda comes out in the spring. The cost is very little and the results are very satisfactory.

## BUSINESS :: GUIDE ::

Abstract and Title Insurance.

ATLANTA TITLE GUARANTEE CO., ground floor Equitable Building. Bell phone Main 5420.

All Kinds of Stove Repairing.

WHEN IN TROUBLE, CALL
"THE STOVE DOCTOR."
MAIN 1460. 61 SOUTH PRYOR. ATL. 1410.

Artistic Upholstering.

F. L. VOLBERG, JR.
UPHOLSTERING and furniture repairing. Bell phone Main 503. 130 South Forsyth street. "The Shop With a Reputation."

## BUSINESS GUIDE.

Altering, Tailoring and Cleaning.

THE METROPOLITAN PRESSING CLUB—Pressing $1 per month. 280 Edgewood. Atlanta 2894.

Atlanta Novelties.

Novelty Importing Co.,
HAS NEWLY OPENED THE BEST 5 AND 10c STORE IN THE CITY. GIVE US A VISIT. 61 W. MITCHELL.

Auction Sales of Furniture and Household Goods.

CENTRAL AUCTION COMPANY, 12 East Mitchell street, buys and sells everything; regular auction Tuesday and Friday. Bell phone Main 2424.

Banks.

AMERICAN NATIONAL BANK.
Corner Alabama and Broad streets.
CAPITAL AND SURPLUS $1,000,000.

Books and Stationery.

COLE BOOK AND ART COMPANY,
85 Whitehall. Main 482.

Carriage and Wagon Works.

MADDOX & WILLIAMS.
LET US build that new wagon or repair the old one. 28 Peters. Main 3741.

Carpets and Rugs Cleaned.

Atlanta Oriental Rug & Cleaning Co.
9 by 12 RUGS cleaned, $1.50 and up. Ivy 3471. Bell phone Main 5027.

Carpet and Rug Cleaning, Repairing.

25 YEARS' experience in cleaning, furniture repairing. Zack Harris, 298 Piedmont avenue. Ivy 2060-L.

Collections.

WE CAN collect your notes, accounts and claims, if they can be collected. United States Collecting Association. T. J. Ripley, Pres.; Chas. M. Yeates, Sec. and Treas. 51½ S. Pryor street, Atlanta, Ga.

Contracting and Building.

WHEN in need of carpenter work, call J. A. Johnson, West 1288-J; estimates on all job work; prices reasonable.

GENERAL CONTRACTOR, BUILDER. Estimates free. I draw plans free where I build. Emory Williams, 110 Edgewood. Ivy 3372-L.

Electrical Contractors.

Moore Electric Co. House wiring and repairing a specialty. 10 Peters St. Phone Main 1320.

Films Developed.

KODAK FILMS developed free. Picture Dept., J. M. High Co., Atlanta.

Furnace Repairing.

We Charge Less The best work. The best material.
Moncrief Atlanta Co. Ivy 4930. 73 Walton St.

FURNACE REPAIRS.
THE ONLY PEOPLE to repair Moncrief furnaces is the Moncrief Furnace Company, 139 South Pryor. Main 285, Atlanta 2877.

Furniture.

FURNITURE BARGAINS every day. S. M. Snider, 145 South Pryor street. Phone Main 1421.

Furniture Bought and Sold.

WE SELL for cash and save you half. Southern Wreckage Co., 114 South Forsyth.

Furniture Repaired; Packed for Shipping.

FURNITURE repaired and packed; satisfaction guaranteed. L. Wellons. Ivy 3367. Rear 41 Auburn avenue.

Gas Light and Contract Plumbing.

NATIONAL LIGHT & PLUMBING CO. PLUMBING and gas light repairing. Main 5568. 201 Whitehall. Atlanta 2506.

Heavy Hauling.

HEAVY HAULING.
A. DOKE SONS TRANSFER CO
IRON SAFES and machinery hauling a specialty. Office, 52 Peters St. Bell phone M. 1187.

Horse Shoeing and Wagon Repairing.

CUMMINGS SHOEING CO., building, repairing painting, rubber-tiring; reasonable prices. 115 Gilmer.

Jewelers and Opticians.

SAUL & ABLESON, jewelers; diamonds and fine jewelry, installment plan. Guaranteed watch repairing. 88 North Broad street.

FINE watch repairing—the guaranteed kind.
DUNAWAY BROS.
6 Walton Street.

Job Printing.

ROSS B. MOORE, Job Printer. Always reasonable. Call me. M. 3864-J.

Mattress Renovating.

MATTRESSES RENOVATED, feathers steamed, cleaned and bought. Bell 4840, Standard 1476. P. O. Box 5. Meadows & Rogers Mfg. Co.

Messenger Service.

MILLER'S Minute Messengers. Phone 23 or Ivy 4372.

MAIN 355 AMERICAN MESSENGER SERVICE ATLANTA 96

Models and Patterns.

Robertson Pattern Works.
140½ EDGEWOOD AVE. IVY 6206.

Multigraphing, Addressing, Mailing.

THE LETTER CRAFT SHOP.
THE REASON we work day and night is—do best work in SOUTH. SERVICE is our middle name. Business Service Co., Atlanta, of course. P. O. Box 836. Ivy 7011.

ATLANTA MULTIGRAPHING COMPANY, 903 Empire Life Building. Ivy 1436. High-class work; quick service; live mailing lists furnished.

Motors and Generators Repaired.

BEST WORK; prompt service. Atlanta Electric Machine Co. Both phones 294. 111-113 Marietta street.

New Rubber Tires.

NEW RUBBER tires put on your baby's carriage; repaired, repainted and re-covered. Ivy 3076. Robert Mitchell, 229 Edgewood.

Opticians.

ATLANTA OPTICAL CO.
BRING us your oculist's prescription. That is our specialty. 142 Peachtree street.

Painting and Wall Tinting.

J. A. JOHNSON does all kinds of repair work. Painting and tinting a specialty. Bell phone West 1288-J. 397 West Fair street.

Pictures and Frames.

COLE BOOK AND ART CO.,
85 Whitehall. Main 482.

Plumbing and Heating.

BELCHER HEATING AND PLUMBING CO.
44 FAIRLIE STREET. IVY 6570.

Printing of All Kinds.

RYBERT & HOLLINGSWORTH
JOB PRINTING. 10 Gilmer street. Main 4600.

Printing and Gum Labels.

FOR best printing and gum labels, see Merchants' Printing and Label Co., Main 3403, Atlanta 1104, and our salesmen will call.

Roofers and Tinners.

WALKER ROOFING COMPANY, 221 Rhodes Building. Main 4075, Atlanta 1915. Tin shop, J. B. Smith, manager, corner Marietta and Magnolia. Atlanta 637.

Safes.

ATLANTA SAFE CO.
BARGAINS in safes, new and second-hand. Lockout experts and artists. A. 3262, Main 4601.

Safe Cracksman.

FIRE and burglar-proof safes opened and repaired. C. C. Downes, 29½ Marietta street. Phones Main 2146, Atlanta 4922.

Sewing Machines.

WE RENT new machines with complete set of attachments for $2 per month; also machines repaired; prompt delivery. Both phones 1893. Singer Sewing Machine Company, 79 Whitehall.

Shoe Repairing.

M'NEIL & HUNTER, shoe repairing. Work called for and delivered. 485 Edgewood avenue. Atlanta 1627.

Signs.

SIGNS BROWN SIGN & PAINTING CO., 77½ Whitehall. M. 3780.

Slate Roofing.

JONES SLATE ROOFING CO., Repairs and New Roofing. Main 1615. Atlanta 955.

## BUSINESS GUIDE.

Stove and Range Repairing.

IF YOU have a stove that needs repairing, call Ivy 7240. Prompt service and we guarantee our work. We make smokestacks, too. 101 North Forsyth. Atlanta Stove Supply Company.

STOVES AND RANGES REPAIRED
DAN, THE FIXER.
121 Whitehall. M. 2699.

Tailor and Furrier.

I. PRIES, the Tailor and Furrier, has moved to 140 Peachtree street, on fourth floor. Furs repaired equal to new. Phone Ivy 7610.

Transfer, Packing and Storage.

PITTMAN TRANSFER & STORAGE COMPANY
Storage, packing and shipping. Both phones. 26-28 North Moore street.

Transfer and Storage.

SKINNER TRANSFER AND STORAGE COMPANY, 34 North Forsyth street. Packing and shipping household goods a specialty. Phone Ivy 4232.

## BUSINESS GUIDE.

Trunks, Bags and Suit Cases.

RETAILED AND REPAIRED.
ROUNTREE'S, 77 WHITEHALL ST.
Phones. Bell Main 1576, Atlanta 1654.

Tin and Sheet Iron Workers.

BEST WORK. Prices reasonable. J. L. McNinch, 209 Marietta street. Main 5276-J, Atlanta 2127.

Umbrellas—Wholesale and Retail.

UMBRELLAS Try "Taylor Made" Detachable handles. All prices. No charge for repairs. Phone Main 3748. Taylor Umbrella Company, 116½ Whitehall.

Wall Paper.

ATLANTA 5-10c WALL PAPER CO.—We cater mainly to landlords. Seeing is believing. Let us show you our 10c wall paper, better than most 25 or 35c grade. Prompt attention to mail orders. Will send samples anywhere. Don't forget the number. 167 Whitehall street, below Mitchell.

Window and House Cleaning.

NATIONAL Window Cleaning Co. Office 47 E. Hunter. Main 1175, Atlanta 1051.

## REAL ESTATE FOR SALE. HOUSES FOR RENT.

# W. A. FOSTER & RAYMOND ROBSON

REAL ESTATE, RENTING AND LOANS.
11 EDGEWOOD AVENUE.

FOR SALE.

DRUID HILLS SECTION—Eight-room brick home on dandy lot. Hardwood floors; combination fixtures, and all conveniences. Will either sell or trade for improved or vacant North or South Side property. Let us show you this, and then make us an offer. Better be quick, as it won't be on the market long. See Mr. Bradshaw or Mr. Martin.

SOUTH KIRKWOOD—In this fast-growing town we have three or four six-room cottages, with all conveniences except gas. $3,000 to $4,000, on easy terms. See Mr. Radford.

QUEEN STREET, WEST END—Six-room home. Modern. Lot 40 by 150. $3,500. Some terms. See Mr. Cohen.

NEW SIX-ROOM BUNGALOW in the Druid Hills section, right at car line. All conveniences and modern in every respect. Cheap for $5,000, on terms of $750 cash and balance monthly. See Mr. Martin or Mr. Bradshaw.

SIX-ROOM COTTAGE on lot 50 by 150, on one of the best streets in Inman Park. Party forced to sell. Satisfactory terms. $3,500. See Mr. White.

FOR RENT.

| | | | |
|---|---|---|---|
| 3-r. h., | 39-A | Gaskill | $ 8.60 |
| 3-r. h., | 54 | West Georgia ave. | 9.30 |
| 3-r. h., | 118 | East Eleventh street | 12.00 |
| 3-r. h., | 6 | Candler street | 15.00 |
| 4-r. h., | 59 | Krogg | 13.10 |
| 4-r. h., | 150 | W. Baker | 23.10 |
| 4-r. h., | 147 | McDonough | 20.00 |
| 4-r. h., | 153 | Highland (flat) | 28.10 |
| 5-r. h., | 46 | Holderness | 15.60 |
| 5-r. h., | 82 | E. Baker | 25.00 |
| 5-r. h., | 144 | Highland (apart.) | 40.00 |
| 5-r. h., | 216 | Bass | 20.00 |
| 5-r. h., | 169 | Glennwood | 27.50 |
| 5-r. h., | 61 | West Cain | 25.00 |
| 5-r. h., | 27 | Durant place (flat) | 35.00 |
| 6-r. h., | 116 | East Ellis | 25.00 |
| 6-r. h., | 17 | Lucile ave. | 30.00 |
| 6-r. h., | 339 | Ormond | 25.00 |
| 6-r. h., | 68 | Currier | 30.00 |
| 6-r. h., | 21 | Candler st. (Dec.) | 30.00 |
| 6-r. h., | 81 | W. Baker | 30.00 |
| 7-r. h., | 305 | Crew street | 22.50 |
| 7-r. h., | 58 | Currier | 42.50 |
| 8-r. h., | 123 | East North | 35.00 |
| 8-r. h., | 49 | Howard (Kirkwood) | 35.00 |
| 8-r. h., | 348 | Myrtle | 48.50 |
| 8-r. h., | 384 | South Pryor | 40.00 |
| 8-r. h., | 87 | College | 25.00 |
| 9-r. h., | 297 | Lawton | 42.00 |

IF YOU HAVE MONEY to lend we can place it safely.

## HOUSES FOR RENT. HOUSES FOR RENT.

# FOR RENT
# Chas. P. Glover Realty Co.

2½ Walton Street.

| | | | |
|---|---|---|---|
| 15-r. h., 160 Spring street | $ 85.00 | 6-r. h., 173 Spring street | $ 35.00 |
| 12-r. h., 164 West North ave. | 85.00 | 6-r. h., 25 E. Third street | 50.00 |
| 12-r. h., 82 Central place | 35.00 | 6-r. flat, 385-A Luckie street | 18.60 |
| 9-r. h., 385 Piedmont avenue | 40.00 | 6-r. h., 108 Mansfield avenue | 25.00 |
| 9-r. h., 660 North Boulevard | 50.00 | 6-r. h., 25 E. Third street (fur.) | 65.00 |
| 8-r. h. 254 Rawson street | 35.00 | 6-r. h., 377 E. Fair street | 20.00 |
| 8-r. h., 425 Bedford place | 50.00 | 6-r. h., 56 Sterling street | 20.00 |
| 8-r. h., 824 Piedmont avenue | 55.00 | 6-r. flat, 15½ E. Pine street | 35.00 |
| 8r. h., 98 E. Pine street | 35.00 | 6-r. h., 150 Westminster Drive | 30.00 |
| 8-r. h. 676 N. Boulevard | 42.50 | 6-r. h., 28 Queen street | 25.00 |
| 8-r. h., 315 S. Pryor street | 37.50 | 6-r. h., 41 Woodward avenue, newly papered | 25.00 |
| 7-r. h., 537 N. Boulevard | 55.00 | 6-r. h., Berkeley Apts. | 75.00 |
| 7-r. h., 261 E. Georgia avenue | 27.50 | 5-r. h., 295 Bellwood avenue | 17.50 |
| 7-r. h., 117 Juniper street (fur.) | 60.00 | 5-r. h., 291 Humphreys street | 11.60 |
| 7-r. h., 442 S. Pryor street | 35.00 | 5-r. h., Eagan Park | 10.00 |
| 6-r. h., 442½ S. Pryor street | 25.00 | 5-r. apt., 333 N. Boulevard | 30.00 |
| 6-r. h., 108 Fowler street | 20.00 | 5-r. apt., 67 Highland avenue | 35.00 |
| 6-r. h., 222 Central avenue | 25.60 | 5-r. apt., 76 Washington street | 50.00 |
| 6-r. h., 44 Hale street | 25.00 | 4-r. apt., Bell Apt. | 40.00 |
| 6-r. flat, 226 Central avenue | 25.60 | 4-r. h., St. Francis Apt. | 32.50 |
| 6-r. h., 12 Lucile avenue | 30.00 | 3-r. h., 78 Kalb avenue | 9.60 |
| 6-r. h., 218 E. Georgia avenue | 22.50 | | |

FOR RENT.

| | | | |
|---|---|---|---|
| 5-r. Apt. D, 235 Courtland street | $30.60 | 7-r. h., 330 Crew street | $20.00 |
| 5-r. Apt., 286 Houston street | 25.00 | 7-r. h., 170 Oglethorpe avenue | 37.50 |
| 12-r. h., 422 Whitehall street | 50.00 | 6-r. h., 84 E. Pine street | 27.50 |
| 10-r. h., 795 Piedmont avenue | 75.00 | | |

JOHN J. WOODSIDE
REAL ESTATE, RENTING, STORAGE.
Phones, Bell, Ivy 671; Atlanta, 618. 12 "Real Estate Row."

## REAL ESTATE FOR SALE. REAL ESTATE FOR SALE.

# Big North Side Corner Bargain

WE OFFER the northeast corner of North Boulevard and Angier avenue, 140x160 feet.

The lot lies well, is covered with beautiful shade trees and having, besides all improvements, tile sidewalks and an attractive stone wall. This corner, which is the most desirable one on the street, is only fifteen minutes' ride from the city by three car lines, each having a five-minute schedule.

On this property is an unusually well-built home, costing at the time of construction about $17,500.

Figuring the property below the market value, $12,500.

The owner is anxious to sell and will consider an offer of $15,000; terms.

FORREST & GEORGE ADAIR

# Look at the Hammond Home 882 West Peachtree Street

THE OWNER HAS MOVED out of the city and has instructed us to sell this home on terms almost like rent. Call at our office for the keys. You will be surprised to know what an elegant home you can buy in this swell section for $10,250. Pay $1,000 cash, balance $75 per month.

J. R. SMITH & J. H. EWING
Ivy 1513. 130 PEACHTREE. Atl. 2865.

# 25 Per Cent Investment

THAT SOUNDS GOOD, and it is good. If you have any doubt when you see the property, which is right here in the city, the party will put up with you $20,000 in purchase money notes as a guarantee that it will pay 20 per cent. Unless you can raise $5,000 or $6,000 in cash, don't waste one minute thinking or talking about this proposition. The deal must be made at once.

J. E. McCULLOUGH & CO.
MAIN 3903. 614 EMPIRE BUILDING.

PURCHASE MONEY NOTES WANTED.
BEST PRICE PAID for first and second mortgage notes. Offer made direct. No delay. We have client with money on hand for small or large batches of notes. See us at once.
City and farm loans of any amount handled promptly.

ADAIR & HOLT
Real Estate and Loans.
97½ Peachtree St. Phone Ivy 10.

## AUTOMOBILES AND SUPPLIES.

**Electric Garages.**

**Atlanta Electric Garage Co.** 34-36 JAMES STREET PHONE IVY 4821-J.
C. A. ETHRIDGE and J. H. GRAY, Props. Storage Batteries Rebuilt, Repaired and Charged. Spark Battery Work a Specialty. General Electric Auto Repairs. Washing and Polishing.

**Tire Repairing.**

DOBBS Tire Repair Company, 226 Peachtree street. Vulcanizing, retreading. Prompt service. Ivy 5646.

W. N. McDonald, Son & Co.
68 Ivy St. Ivy 6990. Tire and tube repairing. All work guaranteed. Free air.

**Autos Wanted.**

WANTED—Five-passenger Ford; must be in good condition; will give warranty deed to two beautiful suburban lots. Owner, Ivy 5522.

FOR SALE—"TACCO" Varnish applied to your automobile with a cheesecloth by the chauffeur—takes one hour and two dollars—dries overnight, and you don't lose the use of your car. How about it, doctor? King Hardware Company, Peachtree and Whitehall stores.

EXCHANGE—Have two lots in College Park, trade for automobile. Box 87, care Georgian.

WANTED—A 5-passenger Ford. Must be in good condition. Will give warranty deed two beautiful suburban lots. Owner. Ivy 5522.

YOUR "Lost and Found" ads will be taken over phone. Advertise for your articles in The Georgian and have them returned to you.

## REAL ESTATE FOR SALE.

FOR SALE—Suburban real estate. Will sacrifice, account sickness, modern suburban home and 18 acres fine alfalfa and truck land, 7 miles from center of city, on car line, railroads, main road and river. Will sub-divide into several good poultry and truck farms, all with car line frontage. Registered hogs, stock, poultry and farm equipment also for sale. For terms, see Brastow, owner, 659 Candler Annex.

FOR SALE—Nice little 4-room home in five minutes of East Point car. Small cash payment and $10 per month. Answer, Box 419, care Georgian. Phone Ivy 1375.

FOR SALE—Beautiful home of 5 rooms, on car line; select home-owning section; near best school in city. Price and terms attractive. B., Box 41, care Georgian.

HAVING moved away from Atlanta, I wish to sell my six-room home in West End; beautiful, elevated level lot, 50 by 175; oak shade; fine section; one minute from Gordon street car line (best in the city); home in perfect condition. Will sell for $750 less than value, and will give terms. Must sell. See this to-day. Non-Resident, Box 13, care Georgian.

FOR SALE—Six-room house, eight lots, 50 by 190, in College Park; all together; orchard, hedge and flowers; good schools and churches. Fine place. R. R. Mason, owner, College Park, Ga. Bell phone 382-L East Point.

FOR SALE OR EXCHANGE—For suburban home, one nice 7-room house, with cabinet and tile mantels. Bath and all conveniences. Will sell cheap for quick sale. See owner at 118 Grant street.

FOR SALE—Have five-room bungalow in Inman Park, good neighborhood, all conveniences; will make close price to responsible party on easy terms. Phone Main 5393.

MODERN two-story residence, near public square; ten large rooms, two large halls, large verandas; water, lights, baths, screens, sleeping porch; all conveniences on lot, on one and one-half-acre lot; house almost new; well built and in good repair; also brick store 23 by 62 feet; modern front and in good repair; both in Greenville, Ga.; a good business town with good school. Terms reasonable. Apply to Dr. Fitts, Greenville, Ga.

FOR SALE—By owner, new, modern, 8-room house, with garage; on large lot in Ansley Park. Please don't answer if you don't mean business. Must and will be sold at bargain. For further information and details address A. P. H., care Georgian.

FOR SALE, AT A SACRIFICE—10 pt lc MY ten-room Capitol avenue home. It's worth $7,000, but will take less than $6,000 on reasonable terms if sold this week. Call Main 2187, or Ivy 3884.

FOR SALE—I have ten nice lots in new subdivision two blocks off Ponce DeLeon avenue, adjoining Druid Hills; compelled to sell immediately; $200 to $250 per lot; very easy terms. George Anderson, 501 Empire Life (Flatiron) Bldg. Phone Ivy 5478, Atlanta 187.

LET us build you a home on your lot, or buy you a lot, or pay off your notes or sell you a home ready-built. Terms like rent. United Building Company, 400-1-2-3-4 Temple Court Bldg. Bell Main 4189.

FOR SALE—Will sell my equity in Peachtree road lot at a bargain; must have money reason for selling. Answer Quick, Box 300, care Georgian.

FOR SALE—$1,575 cash buys white renting property; income $198 yearly; no agents. S. G. W., Box 416, care Georgian.

A SACRIFICE.
THREE beautiful lots, in Peachtree Heights, 50 by 150; worth $500 apiece. Will sell the three for $650 cash. Phone Ivy 1987-J.

FOR SALE—By owner, at big bargain, 7-room residence. 80 Sinclair avenue, Inman Park.

FOR SALE—By owner, new six-room house in South Kirkwood, in beautiful grove; easy terms. C. W. S., No 918 Austell building. Phone Main 2243.

TAKE NOTICE.
WE do all kind of house repairing, painting, etc. Work executed in best workmanship style; promptly done, and at reasonable prices. See us if you want anything in this line. Room 325, Empire Building.

## REAL ESTATE FOR SALE OR EXCHANGE.

FOR BEAUTIFUL HOMES and building lots in College Park, the most desirable suburb of Atlanta, see I. C. McCrory.

## REAL ESTATE WANTED.

WANTED—To buy vacant lots in negro section. R. W King, 306 Fourth National Bank Building. Phone Main 2015.

WANTED—If you are broke and need money, I will buy your lot anywhere on North Side within four to six blocks of Peachtree within city limits; give full description, price, etc., in reply. Bargain, Box 300, care Georgian.

WANTED—To trade six-cylinder Hudson auto, in first-class condition, for North Side lot or bungalow; prefer Ansley Park, Peachtree road or Ponce DeLeon. Address Box No. 1016, City.

## FARMS FOR SALE.

FOR SALE—320 acres, ½ mile of Trenton, S. C., in the best farming section of the State; 800 acres in Houston County, Georgia near several towns. Apply to P. J. Coleman, Trenton, S. C.

FOR SALE—Forty acres orange grove land. Twenty (20) acres already in grove, with 920 bearing trees. Can be bought for $3,500. For further information, write L. P. Jones, Groveland, Fla.

VIRGINIA farms, large and small, for sale cheap by owner. Easy terms. Healthy section. Charlie Witmer, Nottaway, Va.

FOR SALE—80 acres on MacLand road, 5 miles from Marietta and 1½ miles from the Seventh District Agricultural College, 50 acres in cultivation and balance in timber and pasture; main house of 5 rooms, in good repair, and small tenant house; good 4-stall barn and other outbuildings; price only $3,250; half cash, balance easy. Wm. Tate Holland, Marietta, Ga.

FARMS FOR SALE.
IF YOU WISH to buy a farm anywhere in Georgia at a bargain, for either cash or terms, tell me at once what you want. W. W. Wadsworth, 318 Peters Building.

## FARMS FOR SALE OR EXCHANGE.

WE HAVE 569 acres of very fine pine timber land in this (Oconee) county, with one two-horse farm of 75 acres in cultivation; also shingle and sawmill outfit, practically new. Within 3 miles of railroad and 1 mile of church and school. Enough timber on it to more than pay for it. Fambrough-Porter Company, Bishop, Ga.

FOR SALE—Will sell cheap for cash or exchange for Atlanta real estate, 160 acres of mountain land in original hardwood timber. When cleared will be ideal for apple culture. Phone Main 5393.

## FARMS WANTED.

WANTED—To rent or lease farm for dairy purpose. Address J. E. Henderson, Hapeville, Ga.

## TIMBER LANDS WANTED.

WANTED—I look for 7 to 15 acres woodland or timber, near Atlanta. Price must be below $100 per acre. Address Box 671, care Georgian.

## MEDICAL.

DROPSY treated 40 days free. Short breathing relieved in a few hours, swelling, uric acid and water removed in a few days. Regulates liver, kidneys, digestion and heart. Write for testimonials, symptom blank for free Home Treatment. Collum Dropsy Remedy Co., 406 Austell Bldg., Atlanta, Ga.

DR. EDMONDSON'S Tansy, Pennyroyal and Cotton Root Pills, a safe and reliable treatment for painful and suppressed menstruation, irregularities and similar obstructions. Trial box by mail, 50c. Frank Edmondson & Bro., manufacturing chemists, 11 North Broad St., Atlanta.

## POULTRY Pet and Live Stock

**Ducks.**

ONLY six pairs White Indian Runner ducks, direct from Madison Square Garden Winners; extra fine layers of pure white eggs. $4 per pair. Mrs. R. B. McWhorter, Buckhead, Ga.

**Incubators.**

FOR SALE—Buckeye incubators, the world's standard incubator; hatch high price broilers now; sizes 60 to 350 egg capacity; latest improvements. Write for catalogue. Marbut & Minor, East Atlanta, Ga.

**Leghorns.**

FOR SALE—Finest White Leghorns I ever raised; vigorous, healthy, beautiful; already laying; trio, $7.50; five pullets and cockerel, $12.50. Offer temporary. Number limited. J. P. Downing, Kirkwood, Ga. Bell Decatur 548.

**Poultry, Pet and Live Stock.**

FOX, DEER, cat, wolf, 'coon, 'possum, rabbit hounds; pointers and setters. List free. J. D. Stodghill, Shelbyville, Ky.

**Plymouth Rocks.**

PATTERSON FARM.
WHITE Plymouth Rocks; winners for years at the best shows; are offering special mated pens and trios at very reasonable prices. Cocks, cockerels, hens and pullets at prices to suit all. Write us. We have the birds and guarantee satisfaction.
PATTERSON FARM.
FITZGERALD, GA.

BARRED Plymouth Rocks of the famous Ringlet strain. Stock and eggs for sale. Let us know what you want. Every order will have my personal attention. Prize winners head our pens. C. A. Shelton, Box 315, Mount Airy, N. C.

**Poultry—All Varieties.**

WHITE INDIAN RUNNER DUCKS, all very finest imported strains; 43 trios, $10 per trio; 17 trios, $12 per trio; 11 trios, $15 per trio; duck eggs for hatching, $1.50 per setting 13 eggs; chicken eggs, finest strains, all varieties, $1 per setting of 15 eggs; all varieties of fancy pigeons; largest in the South. Write us. Lakeview Poultry Farm, Lockhart, Ala.

**Dogs.**

WANTED—One pair of beadle hounds. Address J. B. Way, Hinesville, Ga.

BARGAIN—My pedigreed fox terrier dog; two years old; house trained; $10. Pedigree furnished. Ivy 4349-L. Address 472 North Boulevard.

FOR SALE—Registered setter puppies and trained dogs. S. R. Owen, Gordon, Ga.

FOR SALE—Ten beauties in highly bred Rip Rap pointer puppies for sale cheap. Hollaway Bros., Clem, Ga.

FOR SALE—Pointers, setters. I can sell you just the dog you are looking for; partly trained, or as good as the best; price from $15 to $75. A. Hutcheson, Buchanan, Ga.

**Cows.**

FOR SALE—Fifteen head registered Jersey heifers. Can be seen at Macon Fair Grounds. Harris Wall Farm, Pendleton, S. C. B. Harris & Son, Proprietors.

WANTED—Young, fresh milch cow, giving from 3 to 4 gallons of milk a day. Call Atlanta phone 3697.

WANTED—Your dry cow or calf if fat. W. J. Garner, Atlanta 1464, M. 3641.

**Horses, Mules, Vehicles, Etc.**

FOR SALE—Delivery wagon and harness; practically new; bargain. Box 519, care Georgian.

WANTED—Nice top buggy for city salesman. Benjamin-Ozburn Company, 52 Trinity avenue.

FOR SALE—Bargain in live stock. Have fine, heavy draft mare, 10 years old, pull more than ordinary team, and 18-hand, 8-year-old mule, also sound and fine puller. This is first class stock, no plugs, in good condition. Also nearly new double wagon and harness. Will sacrifice all or part for cash. Phone Main 5393.

WILL HIRE one good mule reasonable. Ivy 1056. 18 Angier avenue.

FOR SALE—Dandy Shetland pony with harness, cart and saddle. Will sell reasonable. I. D. Sterrett, 42 Alice street, Atlanta. Phone Atlanta 3165-F.

FINE HORSE FOR SALE.
Six-year-old buggy horse for sale. Good saddler, too; thoroughbred, stylish. Apply at Branan's Stables, 35 S. Forsyth street.

FOR SALE—Genuine Shetland pony, surrey and harness. P. O. Box 1083, Atlanta.

**Goats.**

FOR SALE—One White Mountain goat. Apply 195 North Jackson. Call Ivy 2713 for further information.

**Pigs.**

FOR SALE—Registered Duroc Jerseys; choice pigs, not akin. Good colors. Good individuals. Best breeding. Credit given if you want it. Write for particulars. Jefferson Farms, Albany, Ga.

ARE YOU LOOKING for a good position? A little "Want Ad" will find it for you.

IS YOUR NAME in the Business Guide columns of the "Want Ad" section? Little ads bring big results.

## POULTRY, PET AND LIVE STOCK.

**Poultry, Plants and Seeds.**

H. G. HASTINGS & CO.
SEEDS, BULBS AND POULTRY SUPPLIES.
Bell Phone M. 2568-3962. Atlanta Phone 2568.

THERE are more pretty lawns in Atlanta from Hastings' Evergreen Lawn Mixture than from any other grass seed sold here. Prepare the soil well and keep it watered and you will have a green, pretty lawn the year round. It is composed of only grasses that are suited to this climate and has no objectionable seed in it. Price per bushel of 14 pounds, $2.50; per pound, 20 cents.

WIZARD BRAND SHEEP MANURE makes an ideal fertilizer for grasses. If you are making a new lawn, use this. It is also fine for spreading broadcast over an old lawn. $1.50 per bag of 100 pounds.

EVERYONE that is interested in Bulbs and Roses should have one of our new catalogues. Tells how and when to plant Bulbs, Roses, Peonies, Perennial Phlox and Japanese Iris and other plants that help to make the home beautiful. We will be glad to mail you a copy. Phone us your number.

GOLDFISH and Canary Birds.

PLANT English Rye Grass on your Bermuda lawn now. Stays green until the Bermuda comes out in the spring. The cost is very little and the results are very satisfactory.

**Most Men Who Make Money**

On limited capital are those always on the lookout for snaps of all kinds. In this day and age the WANT AD pages is the only place a complete list is ever offered.

In Atlanta It's The Georgian Where the Largest List Is Found

## REAL ESTATE FOR SALE.

**Sharp & Boylston**
INVESTMENTS.

We have a few pieces of A-No. 1 negro property that we can sell you on a 12 per cent basis or better. See us about the following:

Three double houses renting for $46.50 month. Price $4,500.

One double 7-room house renting for $35 month. Price $3,400.

Three double houses renting for $33.00 month. Price $3,250.

Four houses renting for $35 month. Price $2,750.

These we can recommend to any one looking for this class of property.

If you have anything in this class of property you want to dispose of, list it with us for quick sale.

## MEDICAL.

**DO YOU KNOW**

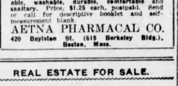

Trade Mark.

Of a Better Support

For weak or Swollen Limbs, Phlebitis, Varicose Veins and Ulcers, Falling Arches or Milk Leg? The Dreded Laced Stocking is made from your own measurements. Adjustable, washable, durable, comfortable and sanitary. Price, $1.25 each, postpaid. Send for our descriptive booklet and self-measurement blank.

AETNA PHARMACAL CO.
420 Boylston St. (615 Berkeley Bldg.), Boston, Mass.

## STORES FOR RENT. STORES FOR RENT.

FOR RENT

STORE AT NO. 7 EDGEWOOD AVE., AROUND THE CORNER FROM FIVE POINTS. RUNS THROUGH TO DECATUR STREET, AND ALSO HAS ENTRANCE FROM LOBBY OF SILVEY BUILDING. WILL RENT WHOLE OR PART.

ASK MR. WILKES
20 E. ALABAMA ST. MAIN 100.

## REAL ESTATE FOR SALE. REAL ESTATE FOR SALE.

**Big North Side Corner Bargain**

WE OFFER the northeast corner of North Boulevard and Angier avenue, 140x160 feet.

The lot lies well, is covered with beautiful shade trees and having, besides all improvements, tile sidewalks and an attractive stone wall. This corner, which is the most desirable one on the street, is only fifteen minutes' ride from the city by three car lines, each having a five-minute schedule.

On this property is an unusually well-built home, costing at the time of construction about $17,500.

Figuring the property below the market value, $12,500.

The owner is anxious to sell and will consider an offer of $15,000; terms.

FORREST & GEORGE ADAIR

**Beautifully Shaded Lots**

IN HIGH-CLASS neighborhood, fronting Vedado way, one block from Boulevard car line and two blocks north of Ponce DeLeon avenue. Water, gas, sewer and sidewalks all down and paid for. Modern homes built up to the lots. Prices, $1,000 to $1,500.

Terms: 10% Cash and $25 Per Month. Interest 7%

CONSIDER the location, price and terms, and this offer will appeal to you.

HENRY B. SCOTT
218 EMPIRE BUILDING. PHONE MAIN 604.

J. R. J. H.
SMITH & EWING
Ivy 1513. 130 PEACHTREE. Atl. 2865.

INCOME $5,000 PER YEAR

WE HAVE THE EXCLUSIVE SALE of one of the best income properties on the market, located on one of the main thoroughfares in the city. It is rented on a nine-year lease for $5,000 per year, and at the expiration of this lease, it is our opinion that the property should greatly increase in value. Price $50,000. CAN MAKE TERMS so that the rents will almost take care of the deferred payments.

**WANTED---HOME**

TO EXCHANGE close-in improved property for home on North Side from $10,000 to $20,000.

WM. H. WITHERS
Phone Main 2974. 217-218 Temple Court.

**East Georgia Ave. 6-Room Cottage**

A REAL PICK-UP.

NEAR GRANT PARK, and on the choicest part of Georgia avenue, which has just been repaved, we have a home of six rooms and hall, all improvements, lot elevated, level and large; $3,500 is the price on terms. If you are thinking of buying a place around this figure, let us show you this. It is worth several hundred dollars more.

LOT 70 BY 300 FEET.

IN ANSLEY PARK, near Piedmont avenue, elevated, level, east front; choice location; $3,200 on terms.

THOMSON & LYNES
18 and 20 Walton Street, Phone Ivy 718.

BEN W. L.
GRAHAM & MERK
301-302 Empire Bldg. Main 4376

100 ACRES, near Stockbridge, 50 acres in cultivation; good house, at $40 per acre. Will exchange for home, four to six rooms, $2,500 to $4,500; clear of debt.

POPLAR STREET.

BUSINESS LOT to exchange for renting property; only $600 per foot. Let us know what you have to trade.

CENTER HILL.

ONE five-room house, on lot 50 by 250, for $1,200, on terms. This is a bargain.

FOR SALE BY
GREENE REALTY COMPANY

NORTH SIDE HOME.
JUST OFF Ponce DeLeon avenue on Jackson street, in best block on street, we have swell home; nine rooms; every convenience; the owner needs money; says sell quick; only $9,500. His equity is $4,750. Don't overlook this. It's a good proposition. We have exclusive sale.

611 EMPIRE BLDG. REAL ESTATE, RENTING, LOANS. PHONES 1599

## REAL ESTATE FOR SALE. REAL ESTATE FOR SALE.

**LITTLE HOME BARGAINS.**

$5,250—BEAUTIFUL BUNGALOW, DRUID HILLS SECTION—Six large rooms, sleeping porch, hardwood floors in patterns, furnace, tile bath, panel dining room, beam ceilings, etc. If you want something real nice, look at this before you buy; $750 cash.

$3,000, WEST END—Very pretty five-room cottage with every convenience and on east front corner lot; $500 cash, balance to suit.

$3,950—EAST GEORGIA AVENUE, close to Grant Park, lovely little six-room home on corner lot. This is another little pick-up; $500 cash.

$6,500, ANSLEY PARK BUNGALOW, seven rooms and a perfect beauty, hardwood floors, furnace; in fact, everything you could wish for is in this little home. Don't wait. Let us show it to you. We can arrange terms.

MARTIN-OZBURN REALTY CO.,
Third National Bank Bldg. Phone Ivy 1276, Atl. 208.

# FUTURES DROP ON BIG PROFIT SALES

### Biggest Spot Brokers Heavy Sellers Despite Killing Frost in the Eastern Belt.

NEW YORK, Oct. 25.—There was as much excitement at the opening of the cotton market to-day as there was Monday, prices dropping 8 to 21 points under the previous close, due principally to heavy profit taking. Later a good deal of Monday's advance had disappeared.

Naturally there was much selling to realize after a sudden advance of about $2.60 a bale in one day. This selling came in the face of reports of light to heavy killing frost in the eastern belt as far south as northern Florida. Nevertheless, there was a disposition on the part of conservative operators to liquidate.

After the call the list sold down some 1 to 13 points from the initial range. The selling was met with substantial buying, some of which came from the trade. Following this buying a general buying movement developed. Some of those who were early sellers were noticeable on the buying side, resulting in prices recovering most of the decline. October advanced to 14.05, but later sold down to 13.97. December, being in less demand, was unable to pass over the opening quotations, but held steady around 13.77. January rallied to 13.52, but was later depressed to 13.52.

Some think the advance of 51 points Monday was forced and overdone, and each time the list steadied there was a fresh outburst of realizing. However, the sudden rise Monday took the breath away from commission houses and the bears and so few had the courage to hook on that general outside business was rather light, considering the wide fluctuations.

The map indicates better conditions west of the river; also in the eastern belt. But the weather is still unseasonably cold, and this will probably have a tendency to check what little bearish feeling there is left in the market for at least a few days.

Telegraphic advices from the belt are unfavorable and the feeling is becoming more friendly to the bull side.

During the afternoon trading the buying was scattered. Some of the spot interests, Wall street and commission houses were principal absorbers. However, bull leaders were aggressive bidders for large block but they did not purchase very much and seem to be awaiting the trend of things. Opinions are very much mixed as to the damage which will result from this cold spell, and the market acted quite nervous. Speculators who were not active sellers said that the damage by frost is always overestimated.

On the other hand the more bold contend that he cold spell insures a crop of under 14,000,000 bales, and the consumption will be far greater than the production. Many believe that this frost is severe enough to end all further growth and maturity of cotton, and will likely reduce the yield to an extent where 15 cents will probably be the basis of values.

A rumor to the effect that the National Ginners' placed ginnings to October 15 at 6,980,000 bales, which was construed as bearish, brought out further realizing by longs in the late trading.

At the close the market was steady, with prices at a net decline of 21 to 25 points from the closing quotations of Monday.

Following are 11 a. m. bids in New York: October, 14c; December, 13.78; March, 13.60.

Following are 10 a. m. bids in New Orleans: October, 13.88; December, 13.74; January, 13.74; March, 13.82.

Estimated cotton receipts:

| | Wednesday. | 1912. |
|---|---|---|
| Galveston | 15,500 to 17,500 | 24,278 |

**RANGE IN NEW YORK FUTURES.**

| | Open. | High. | Low. | Last Sale. | Close. | Prev. Close. |
|---|---|---|---|---|---|---|
| Oct | 14.00 | 14.05 | 13.87 | 13.87 | 13.87-89 | 14.09-11 |
| Nv | .... | .... | .... | .... | 13.63-65 | 13.88-90 |
| Dc | 13.85 | 13.85 | 13.66 | 13.68 | 13.68-69 | 13.93-94 |
| Jn | 13.50 | 13.63 | 13.44 | 13.48 | 13.47-48 | 13.68-69 |
| Fb | .... | .... | .... | .... | 13.46-48 | 13.67-69 |
| Mh | 13.50 | 13.66 | 13.45 | 13.51 | 13.50-51 | 13.71-73 |
| My | 13.48 | 13.66 | 13.47 | 13.51 | 13.52-53 | 13.74-76 |
| Jne | 13.52 | 13.52 | 13.52 | 13.52 | 13.43-45 | 13.66-68 |
| Jly | 13.40 | 13.56 | 13.38 | 13.41 | 13.41 | 13.64-65 |

Cloced steady.

**LIVERPOOL COTTON MARKET.**

LIVERPOOL, Oct. 21.—Due 9½ to 10½ points higher, this market opened steady at a net advance of 14 to 14½ points. At 12:15 p. m. the market was quiet, November-December 12 points higher, and other positions 9 to 10½ points net higher. Later the market declined ½ point from 12:15 p. m.

Fair business doing in spot cotton at 14 points advance; middling 7.82d; sales, 8,000 bales, including 7,000 American.

Profit taking by those ho purchased the market Monday resulted in the market closing unsettled with prices 2½ to 6 points higher than Monday's final.

Futures opened steady.

| | Opening Range. | 2 P.M. | Close. | Prev. Close. |
|---|---|---|---|---|
| Oct. | 7.51½ | 7.59½ | 7.52 | 7.47 |
| Oct.-Nov. | 7.50 | 7.49½ | 7.40 | 7.75½ |
| Nov.-Dec. | 7.38 | 7.40 | 7.30 | 7.24 |
| Dec.-Jan. | 7.36 | 7.35½ | 7.26½ | 7.22 |
| Jan.-Feb. | 7.36½ | 7.36½ | 7.26 | 7.22 |
| Feb.-Mch. | 7.36 | .... | 7.25½ | 7.22 |
| Mch.-Apr. | 7.36 | 7.35½ | 7.25½ | 7.22 |
| Apr.-May | 7.36 | 7.34 | 7.25 | 7.22 |
| May-Jne. | 7.36 | 7.33½ | 7.24½ | 7.22 |
| June-July | 7.32 | 7.27½ | 7.21 | 7.17½ |
| July-Aug. | 7.26 | 7.26 | 7.17 | 7.16 |
| Aug.-Spt. | 7.05 | ....5.. | 6.98½ | 6.96 |

Closed unsettled.

**HAYWARD & CLARK'S DAILY COTTON LETTER**

NEW ORLEANS, Oct. 21.—Weather conditions and developments overnight were, on the whole, not as severe as anticipated. The map shows fair weather over the entire belt. No precipitation, except just a trace in the Tennessee mountain range. Warmer in the Western States; no frost there, but colder east of Louisiana, with heavy to killing frost general in Mississippi, Alabama, the estern portion of the Atlantics, Tennessee and parts of the Atlantics. Fair and warmer weather generally is indicated for the entire belt.

The first frost ave has now passed over the belt and established the following facts:

"Rather general killing frost in Oklahoma; heavy to killing frost in the greater part of Arkansas, generally over Mississippi, Alabama, Tennessee, western Georgia and the northwestern part of Carolina.

Liverpool was irregular, high at the start on frost news, but losing nearly all the advance toward the close. Spots, 14 points higher; sales, 8,000 bales.

Our marekt experienced a sharp decline of nearly 20 points on realizing, owing to the fact that killing frost was not as extended as expected, and the Government forecast of fair and warmer weather in the belt, but there was a steady demand at the decline, and the undertone continues confidently bullish.

A bullish ginners' report is looked for this ewek.

**RANGE IN NEW ORLEANS FUTURES**

| | Open. | High. | Low. | Last Sale. | Close. | Prev. Close. |
|---|---|---|---|---|---|---|
| Oc | 13.94 | 13.94 | 13.81 | 13.81 | 13.80-82 | 14.04 |
| Nv | ..... | ..... | ..... | ..... | 13.65-67 | 13.91-93 |
| Dc | 13.69 | 13.86 | 13.61 | 13.62 | 13.62-63 | 13.89-90 |
| Jn | 13.72 | 13.71 | 13.61 | 13.64 | 13.63-64 | 13.88-90 |
| Fb | ..... | ..... | ..... | ..... | 13.65-66 | 13.91-92 |
| Mh | 13.77 | 13.90 | 13.70 | 13.72 | 13.71-72 | 13.97-98 |
| Ap | ..... | ..... | ..... | ..... | 13.73-75 | ........ |
| My | 13.85 | 13.95 | 12.75 | 13.78 | 13.77-78 | 14.03-04 |
| Jly | 13.98 | 13.93 | 13.90 | 13.90 | 13.80-82 | 14.04-09 |

Closed steady.

**METAL MARKET.**

NEW YORK, Oct. 21—The metal market was firm and quiet to-day. Copper, spot to December, 16⅛@16¾. Lead, 4.30@4.40. Spelter, 5.25@5.35. Tin, 40.00 @40.20.

## GRAIN NOTES

The Chicago Inter Ocean says:

"Sentiment in the grain trade Monday was more favorable to the buying side on breaks. It was the general belief that all bearish conditions have been discounted for the present, and that, with a materially lessened selling pressure, prices are expected to hold around the present level and possibly work a little higher, should there be any important bullish developments."

* * *

Bartlett, Frazier & Co. says:

"Wheat—Market acts healthier and seems to be gaining more friends, with no pressure from winter wheat and continued falling off in receipts in the American Northwest.

"Corn—We believe the market should be bought on all little setbacks.

"Oats—New buying power is limited, while cash demand is only fair."

# LIVERPOOL BUYING HELPS WHEAT RISE

### Corn Higher and Firm on Bad Weather in Face of Weak Cables—Offerings Scattered.

**ST. LOUIS CASH QUOTATIONS.**

Wheat—No. 2 red .......... 91 @92½
Corn—No. 2 .......... 69½
Oats—No. 2 .......... 39½

CHICAGO, Oct. 21.—Wheat showed firm from start to finish and while the close was on a reaction, the finish showed net gains of ⅛ to ⅜c. The smaller Northwestern receipts and light country offerings and an increased cash demand were the bullish features.

Corn closed with net gains of ¼c to ⅜c. Sales here aggregated 205,000 bushels.

Oats closed with net gains of ⅛c to ⅜c. Cash demand was much better. The provision market closed higher.

Grain quotations:

| | High. | Low. | Close. | Previous Close. |
|---|---|---|---|---|
| WHEAT— | | | | |
| Dec. | 83⅞ | 83⅝ | 83⅞ | 83⅜ |
| May | 88⅞ | 88½ | 88⅝ | 88⅜ |
| CORN— | | | | |
| Dec. | 67⅞ | 67¼ | 67½ | 67¼ |
| May | 69¾ | 69¼ | 69½ | 69¼ |
| July | 69⅝ | 69 | 69¼ | 69 |
| OATS— | | | | |
| Dec. | 38⅞ | 38 | 38¼ | 38⅛ |
| May | 42⅜ | 41½ | 41 | 41⅝ |
| PORK— | | | | |
| Jan. | 19.50 | 19.40 | 19.40 | 19.40 |
| May | 19.62½ | 19.50 | 19.55 | 19.52½ |
| LARD— | | | | |
| Oct. | 10.30 | 10.30 | 10.30 | 10.35 |
| Jan. | 10.37½ | 10.35 | 10.35 | 10.32½ |
| May | 10.52½ | 10.47½ | 10.50 | 10.45 |
| RIBS— | | | | |
| Oct. | 10.35 | 10.35 | 10.35 | 10.40 |
| Jan. | 10.32½ | 10.30 | 10.30 | 10.25 |
| May | 10.47½ | 10.42½ | 10.45 | 10.40 |

**ST. LOUIS CASH.**

ST. LOUIS, Oct. 21.—Wheat—No. 2 red, 91@92½; No. 3, 89¼; No. 2 hard, 83½@91; No. 3, 83; No. 4, 82@83.

Corn—No. 2, 69½; No. 3, 69; No. 4, 65@68; No. 2 yellow, 69½@70; No. 3, 69½; No. 2 white, 70; No. 3, 69.

Oats—No. 2, 39½; No. 3, 38½; No. 4, 37½; No. 2 white, 40½; No. 3, 39½@40; No. 4, 38½@39½; standard, 39¾@40.

**CHICAGO CASH QUOTATIONS.**

CHICAGO, Oct. 21.—Wheat, No. 2 red, 92⅝; No. 3 red, 90⅛@90¾; No. 2 hard winter, 84½@84¾; No. 3 hard winter, 83¾@84; No. 1 northern spring 87¼@87½; No. 2 northern spring, 85¾@86; No. 3 spring, 81@82.

Corn, No. 2, 62@62½; No. 2 white, 69¼@69½; No. 3 yelolw, 69½@69¾; No. 3, 68½@69½; No. 3 white, 69; No 3 yellow, 69¼@69½; No. 4, 68@69; No. white, 68¼@68½; No. 4 yellow, 68½.

Oats No. 2 white, 40½; No. 3 white, 38¼@40; No. 4, 38¼; standard, 39½@40.

**PRIMARY MOVEMENT.**

| | 1913. | 1912. |
|---|---|---|
| WHEAT— | | |
| Receipts | 1,068,000 | 2,343,000 |
| Shipments | 789,000 | 788,000 |
| CORN— | | |
| Receipts | 572,000 | 421,000 |
| Shipments | 506,000 | 169,000 |

**CHICAGO CAR LOTS.**

Following are receipts for Tuesday and estimated receipts for Wednesday:

| | Tuesday | Wedn'sday |
|---|---|---|
| Wheat | 43 | 350 |
| Corn | 165 | 37 |
| Oats | 184 | 185 |
| Hogs | 21,000 | 29,000 |

**WORLD'S GRAIN SUPPLY.**

Following shows the weekly world's visible supply of grain:

| | This Week. | Last Week. | Last Year. |
|---|---|---|---|
| Wheat | 55,743,000 | 54,494,000 | 36,668,000 |
| Corn | 7,352,000 | 8,311,000 | 3,224,000 |
| Oats | 31,755,000 | 32,371,000 | 9,129,000 |

**THE WEATHER.**
**Conditions.**

WASHINGTON, Oct. 21.—The indications are that the weather will be fair to-night and Wednesday in the region east of the Mississippi river, except that local snows are probable in the region of the Great Lakes.

Temperature will be lower to-night in the North Atlantic States, while warmer weather is probable Wednesday in the South Atlantic and Gulf States, the Ohio valley and upper lake region.

There will be frost to-night in the Atlantic States, except in the Florida Peninsula, and the interior of the East Gulf States.

Storm warnings are continued on the Atlantic coast from Sandy Hook to Eastport.

**General Forecast.**

General forecast until 7 p. m. Wednesday:

Georgia—Fair weather and slowly rising temperature to-night and Wednesday; frost to-night.

Virginia—Fair to-night and Wednesday; heavy frost to-night.

North Carolina and South Carolina—Fair to-night and Wednesday; frost to-night; rising temperature Wednesday.

Florida—Fair to-night and Wednesday; rising temperature in north and central portions; light frost in northeast portion to-night.

Alabama—Fair weather and slowly rising temperature to-night and Wednesday; frost in the interior to-night.

Mississippi—Fair and warmer to-night and Wednesday.

Tennessee—Fair to-night and Wednesday; not quite so cold; frost to-night.

Louisiana—Fair and warmer to-night and Wednesday.

East Texas—Fair and warmer to-night; Wednesday fair, warmer in the northeast and southwest portions.

West Texas—Fair and warmer to-night; Wednesday fair, warmer in the southeast.

WHEELING, W. VA., Oct. 21—An icy blizzard, accompanied by snow, swept this section to-day. Early morning temperatures were below the freezing point. Old residents say conditions are a month earlier than they have ever known.

**MINING STOCKS.**

BOSTON, Oct. 21.—Opening: Butte-Superior 31¾, American Telephone 121½, Granby 72¼, Shoe 49⅝, Arizona Commercial 5¼; Mohawk 38⅞, Winona 2, Alaska 23.

# TABLES TURNED ON BEARS IN WALL ST.

### Stocks Jump on Report That Railroads Will Be Allowed to Advance Freight Rates.

By CHARLES W. STORM.

NEW YORK, Oct. 21.—More pronounced gains were shown at the opening of the stock market to-day than at any time since the beginning of the month. There were several wide openings, creating a brisk demand, especially for Amalgamated Copper and United States Steel common. Gains in these and many other issues amounted to over a point.

There was an extended rise of 3¼ in Canadian Pacific, which opened at 228. The heaviest dealings were in United States Steel common early 3,000 shares changing hands in the first fifteen minutes. Union Pacific also was bought on a large scale, moving up 1⅝ to 150⅝. A gain of 1⅜ was recorded in Reading, which sold at 161¾. Amalgamated Copper rose 1⅛ to 75 and Utah Copper and Interboro-Metropolitan preferred advanced a point each.

Increased activity was shown in Missouri Pacific, which moved up 1½ to 29¾.

American rails in London were cheerful, Canadian Pacific being most prominent.

The curb was firm.

Fractional gains over the noon range were scored by a number of issues in the final hour. Amalgamated Copper sold around 76 for a gain of about ½ from noon and a net advance of 2 points from Monday's final. Steel shot to 58⅝, which was a gain of ⅜ over the midday quotation. The late afternoon price of steel, however, represented an advance of almost 3 points from Monday's closing.

Reading sold around 162½ ofr a gain of ½ from midday and a gain of 1⅝ from the morning prices. The tone was very strong despite some profit-taking. Canadian Pacific, as usual, acted as a leader, advancing to 229¾ for a gain of nearly 1 point from noon. Canadian Pacific's gain over Monday's final was nearly 5 points.

The market closed firm. Governments unchanged; other bonds firm.

**NEW YORK STOCK MARKET.**

Stock quotations:

| STOCKS— | High. | Low. | Clos. Bid. | Prev. Close. |
|---|---|---|---|---|
| Amal. Copper. | 76 | 74½ | 76⅛ | 73⅝ |
| Am. Agricul. | .... | .... | 44 | 43½ |
| Am. Beet Sug. | 23 | 22 | 23 | 22 |
| American Can | 32⅜ | 31⅜ | 32½ | 30½ |
| do, pref. .. | 91¼ | 91 | 91½ | 90 |
| Am. Car Fdy. | 44⅞ | 44½ | 44 | 43¼ |
| Am. Cot. Oil. | 39½ | 39½ | 39 | 37½ |
| American Ice | 22 | 22 | 21 | 21 |
| Am. Locomo. | 31 | 30 | 31¼ | 29 |
| Am. Smelting. | 65⅝ | 65 | 65⅜ | 63⅛ |
| Am. Sug. Ref. | .... | .... | 107¼ | 106⅝ |
| Am. T.-T. .... | 122½ | 121¾ | 122¼ | 121¼ |
| Anaconda .... | 36⅜ | 35⅞ | 36⅜ | 35 |
| Atchison .... | 94⅝ | 93 | 94¼ | 92½ |
| A. C. L. .... | .... | .... | 115 | 113⅛ |
| B. and O. .... | 94⅛ | 93⅝ | 93⅞ | 92⅛ |
| Beth. Steel.. | 30⅛ | 30 | 31 | 29⅝ |
| B. R. T. .... | 87½ | 87⅛ | 87¾ | 86⅛ |
| Can. Pacific.. | 229⅞ | 227¼ | 229¼ | 224⅝ |
| Cen. Leather.. | 21⅛ | 21 | 21¼ | 20 |
| C. and O. .... | 58¼ | 57 | 58 | .... |
| Colo. F. and I. | 29 | 28 | 29⅛ | 27 |
| Colo. Southern | .... | .... | 41 | .... |
| Consol. Gas.. | 129½ | 129½ | 129 | 128 |
| Corn Products | 9½ | 9½ | 10⅛ | 9¼ |
| D. and H. .... | .... | .... | 151 | 150 |
| Den. and R. G. | .... | .... | 18 | 18⅛ |
| Distil. eScur.. | 17¼ | 17⅛ | 17¼ | 16⅜ |
| Erie ........ | 28¼ | 27⅛ | 28 | 26⅞ |
| do, pref. . | 43¼ | 43 | 43½ | 41½ |
| Gen. Electric.. | 141 | 140½ | 140½ | 139 |
| G. North. pfd. | 124 | 123 | 123¾ | 122⅜ |
| G. North. Ore | 34¼ | 33½ | 33¾ | 31⅝ |
| G. Western.. | .... | .... | 11⅝ | 11 |
| Ill. Central.... | 107⅜ | 107¼ | .... | 106 |
| Interboro .... | 14 | 14 | 14⅛ | 13⅝ |
| do, pref. .. | 58⅞ | 58¼ | 59¼ | 57 |
| Iowa Central. | .... | .... | 7 | 6 |
| K. C. S. . . . | 24⅜ | 24½ | 24⅝ | 24 |
| M., K. and T. | 21⅛ | 21 | 20¾ | 20 |
| do, pref. . | .... | .... | 55½ | 54 |
| L. Valley. . . | 152⅝ | 150 | 152½ | 149½ |
| L. and N. . . | .... | .... | 133 | 130½ |
| Mo. Pacific . | 30¼ | 29 | 29⅛ | 28⅛ |
| N. Y. Central | 96⅝ | 95⅜ | 96⅞ | 94⅞ |
| Northwest. . . | 126⅜ | 126¼ | 126⅝ | 125½ |
| Nat. Lead . . | 44⅜ | 44⅜ | 44¼ | 43¼ |
| N. and W. . . | 103½ | 102⅝ | 103⅜ | 102 |
| O. and W. . . | 28⅜ | 27½ | 27¾ | 27 |
| Penna. . . . | 111¼ | 110 | 110⅛ | 109⅝ |
| Pacific Mail . | .... | .... | 19½ | 19⅛ |
| P. Gas Co. . . | 125½ | 125 | 125¼ | 124⅜ |
| P. Steel Car . | .... | .... | 25 | 24 |
| Reading . . . | 163 | 160⅞ | 163¼ | 160⅛ |
| R. I. and Steel | 20 | 19 | 19½ | 18⅝ |
| do, pref. . | 82 | 81 | 81 | 78¼ |
| Rock Island . | 14 | 13⅛ | 14 | 12⅛ |
| do, pref. . | 20⅝ | 20 | 20½ | 19¼ |
| S.-Sheffield. . | .... | .... | 28 | 26 |
| So. Pacific . | 88½ | 87¼ | 88⅜ | 86⅜ |
| So. Railway . | 23⅞ | 22⅞ | 233¼ | .... |
| do, pref. . | .... | .... | 77 | 75½ |
| St. Paul . . | 102⅜ | 100⅞ | 102⅛ | 99⅛ |
| Tenn. Copper. | 29½ | 29 | 29¼ | 28 |
| Texas Pacific. | 14⅞ | 14⅞ | .... | 14 |
| Third Avenue | .... | .... | 38⅛ | 36½ |
| Union Pacific. | 152⅞ | 150⅝ | 152⅝ | 149⅛ |
| U. S. Rubber. | 60¼ | 59⅛ | 60 | 57⅜ |
| U. S. Steel . | 58⅜ | 56⅝ | 58⅛ | 55⅝ |
| do, pref. . | 106½ | 106 | 107 | 105⅝ |
| Utah Copper. | 54⅝ | 54 | 64¼ | 53⅛ |
| V.-C. Chem. . | 29¼ | 28⅛ | 39 | 27 |
| Wabash . . . | 3⅜ | 3⅝ | 3¼ | 4⅛ |
| do, pref. . | 10 | 10 | 10⅛ | 9 |
| W. Union . . | .... | .... | .... | 61 |
| W. Maryland. | .... | .... | 36 | 24⅝ |
| W. Electric . | 66¼ | 65½ | 65¼ | 65 |
| W. Central. . | .... | .... | 44⅞ | 43 |

Total sales, 579,600 shares.

**COTTON SEED OIL.**

Cotton seed oil quotations:

| | Opening. | Closing. |
|---|---|---|
| Spot | ........ | 6.70@7.00 |
| October | 6.94@7.0 | 6.87@6.90 |
| November | 6.89@6.91 | 6.82@6.85 |
| December | 6.93@6.95 | 6.87@6.89 |
| January | 7.04@7.06 | 6.97@6.99 |
| February | 7.12@7.16 | 7.06@7.08 |
| March | 7.22@7.25 | 7.17@7.19 |
| April | 7.32@7.35 | 7.23@7.27 |
| May | 7.35@7.36 | 7.30@7.32 |

Closed steady; sales 13,700 barrels.

**MONEY AN DEXCHANGE.**

NEW YORK, Oct. 21.—Money on call, 3@3½. Time money, easier; 60 days, 4½@5; 90 days, 5@5¼; six months, 4¾ @5.

Posted rates: Sterling exchange, 4.82@4.86, with actual busines in bankers' bills at 4.8550 for demand and 4.8120 for 60-day bills.

Prime mercantile paper unchanged.

**LIVE STOCK.**

CHICAGO, Octc. 21.—Hogs: Receipts, 21,000; market 10c lower; mixed and butchers, 7.05@8.30; good heavy, 7.90@8.30; rough heavy, 7.55@7.85; light, 7.60@8.30; pigs, 4.10@7.60; bulk, 7.70@8.20.

Cattle: Receipts, 5,500; market steady; beeves, 7.10@9.60; cows and heifers, 3.25@8.25; stockers and feeders, 5.50@7.60; Texans, 6.50@8.00; calves, 9.00 @10.75.

Sheep: Receipts, 45,000; market weak; native and Western, 3.00@5.10; lambs, 4.75@7.30.

STORES FOR RENT. STORES FOR RENT.

FOR RENT

STORE AT NO. 7 EDGEWOOD AVE., AROUND THE CORNER FROM FIVE POINTS.

RUNS THROUGH TO DECATUR STREET, AND ALSO HAS ENTRANCE FROM LOBBY OF SILVEY BUILDING.

WILL RENT WHOLE OR PART.

ASK MR. WILKES

20 E. ALABAMA ST. MAIN 100.

REAL ESTATE FOR SALE.

Sharp & Boylston

INVESTMENTS.

We have a few pieces of A-No. 1 negro property that we can sell you on a 12 per cent basis or better. See us about the following:

Three double houses renting for $46.50 month. Price $4,500.

One double 7-room house renting for $35 month. Price $3,400.

Three double houses renting for $33.00 month. Price $3,250.

Four houses renting for $35 month. Price $2,750.

These we can recommend to any one looking for this class of property.

If you have anything in this class of property you want to dispose of, list it with us for quick sale.

REAL ESTATE FOR SALE. REAL ESTATE FOR SALE.

Beautifully Shaded Lots

IN HIGH-CLASS neighborhood, fronting Vedado way, one block from Boulevard car line and two blocks north of Ponce DeLeon avenue. Water, gas, sewer and sidewalks all down and paid for. Modern homes built up to the lots. Prices, $1,000 to $1,500.

Terms: 10% Cash and $25 Per Month. Interest 7%

CONSIDER the location, price and terms, and this offer will appeal to you.

HENRY B. SCOTT

218 EMPIRE BUILDING. PHONE MAIN 604.

MEDICAL.

DO YOU KNOW

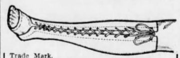

Trade Mark.

Of a Better Support

For weak or Swollen Limbs, Phlebitis, Varicose Veins and Ulcers, Falling Arches or Milk Legs! The Drednot Laced Stocking is made from your own measurements. Adjustable, washable, durable, comfortable and sanitary. Price, $1.25 each, postpaid. Send or call for descriptive booklet and self-measurement blank.

AETNA PHARMACAL CO.

420 Boylston St. (615 Berkeley Bldg.), Boston, Mass.

Georgian Wants--Use For Results

HAVE YOU SOLD THAT HOUSE? A little "For Sale" ad in the "Want Ad" section will find a purchaser.

REAL ESTATE FOR SALE. REAL ESTATE FOR SALE. REAL ESTATE FOR SALE.

AT AUCTION

BEFORE COURTHOUSE DOOR, TUESDAY, NOVEMBER 4, 1913.

COMMISSIONER'S SALE

HEMPHILL PROPERTY

CORNER MARIETTA AND FOUNDRY STREETS.

FIVE POINTS

JUNCTION MARIETTA, FOUNDRY, WALTON AND TABERNACLE PLACE.

7 Stores on Marietta Street, 4 Warehouses on W. & A. Railroad.

THIS VALUABLE central property is being forced to sale at public outcry before the courthouse, regardless of price, and it is your opportunity to secure a splendid central property on easy terms at your own price: TERMS—One-fourth cash, balance "on or before" 1, 2, 3, 4 and 5 years—7 per cent interest, payable semi-annually. For plats and information, apply to

EDWIN P. ANSLEY

Agent

BAD WEATHER DOESN'T AFFECT THE SALE OF CAREY PARK LOTS

Carey Park Lots are selling like the Proverbial Hot Cakes. One Dollar Cash, no more; one dollar a week, no interest. Call at

GERMANIA SAVINGS BANK

No. 2 Whitehall St.

AMERICAN SECURITIES CO.

Phone Main 3448

REAL ESTATE AND CONSTRUCTION NEWS

## West Hunter Street Soon To Be Widened

**Big Improvements for West Side. Peachtree Lease—'Great White Way' for Luckie Street.**

In about 30 days, according to W. Tom Winn, of the Board of County Commissioners, work will be started by the county on the widening of West Hunter street from the Terminal district westward to the city limits at Battle Hill. This job is expected to develop the western section of the city greatly, since it will mean the construction of car tracks the entire length of the improvement. Preston S. Arkwright, of the Georgia Railway and Power Company, is said to have given the city and property owners this assurance.

Along with this work will come the widening of Chapel street from Simpson street southward to West Hunter. A petition is being circulated.

West Hunter is about 40 feet wide, and the proposition is to widen it 20 feet, and Chapel is about 40 and is due to be made 80 feet.

These improvements are expected to revive the proposition for the city to purchase the old Mozley estate of 30 acres for a park. This tract lies north of West Hunter street and abuts the A., B. & A. Railroad on the northwest, west of Chapel street.

### Peachtree Lease Made.

W. C. Lawrence, for twenty years manager of the Westview Floral Company on Peachtree, has leased half of the Guthman Laundry's store at No. 148 Peachtree and will open a floral establishment about November 1, under the name of the Lawrence Floral Company. L. Guthman, of the laundry concern, will be associated with him. Mr. Lawrence is making improvements which will give him an up-to-date shop, renovating the ground floor and basement. The lot is 40 feet on Peachtree and the same on Forsyth, and was leased from the owner, Judge J. H. Lumpkin.

### "White Way" for Luckie Street.

Property owners have begun to plan for a "great white way" for Luckie street from Peachtree westward to Bartow street, and a committee to raise the necessary money is expected to be appointed soon. This project is in line with the growing development of the western semi-central portion of the city, and will prove attractive and profitable, radiating as it will from the white line of Peachtree.

### Fast Work on Whitehall.

Judging from the start made by county convicts on Whitehall street regrading, this job will be completed within the three weeks that Shelby Smith, chairman of the Board of County Commissioners, has prescribed. One hundred workers are busy lowering the street between Mitchell and Garnett streets, and the progress they have made has been a cause of wonder to passers-by. The opinion is general that the damage to shopkeepers will be small, and that there will be plenty of time to prepare for the Christmas rush.

### Building Permits.

$700—Mrs. A. W. Crockett, No. 48 Hilliard street; repair fire damage. J. E. Oxford.

$100—S. H. Winston, No. 19 Arthur street; add rooms. Day work.

$50—J. T. Buchanan, agent, No. 20 McDonald street; addition. Day work.

$100—Joseph Callaway, No. 48 Vine street; same.

$50—A. C. Lampkin, No. 103 Ivy street; recover dwelling. Day work.

### Hemphill Property Sale.

The Hemphill property at the corner of Marietta and Foundry streets will be sold at commissioner's sale Tuesday, November 4, by Edwin P. Ansley, agent, the place being the County courthouse. This lot is improved with seven stores on Marietta street and four warehouses on the W. and A. Railroad. The terms will be one-fourth cash, and the balance in one, two, three, four and five years, at 7 per cent.

### THE WEATHER.

**Conditions.**

WASHINGTON, Oct. 22.—The indications are that the Southwestern storm will move northeastward and cause unsettled weather and rains within the next 36 hours over practically all districts east of the Mississippi River.

Temperatures will rise to-night and Thursday in the Atlantic States, and to-night in the east Gulf States, eastern Tennessee and the Ohio Valley.

**Forecast.**

General forecast until 7 p. m. Thursday:

Georgia—Increasing cloudiness, followed by showers late to-night or Thursday; rising temperature.

Virginia—Increasing cloudiness to-night, probably followed by rain in early morning or on Thursday; rising temperature.

North and South Carolina—Fair and warmer to-night; Thursday increasing cloudiness and warmer; probably showers.

Florida—Unsettled to-night and Thursday; rising temperature.

Alabama and Mississippi—Cloudy to-night and Thursday; probably showers; warmer to-night.

Tennessee—Cloudy to-night and Thursday; probably rain and warmer in east portion to-night; colder in west portion Thursday.

### MINING STOCKS.

BOSTON, Oct. 22.—Opening: Butte Superior, 33; Arizona, 5⅜; Granby, 73; Alaska, 23; Calumet Arizona, 64¾; American Telephone, 122⅞.

# COTTON MOVES UP ON COLD WEATHER

**Bulls Renew Aggressive Tactics on More Bad Weather—Shorts Cover—Sales Light.**

NEW YORK, Oct. 22.—A bullish weather map and good cables resulted in the coton market opening firm to-day with first prices at a net advance of 13 to 15 points from Tuesday's final.

The weather over the southwest belt was cloudy and precipitation was reported from Little Rock, Ark. Light to killing frosts were reported from the Southern States. The market was very steady after the call, but there was a disposition among commission and Wall street houses to sell, causing prices to recede some 2 to 5 points from the opening range. However, the unfavorable reports coming from the cotton belt do not justify short selling and much higher prices are predicted by very conservative people.

Later in the day the bull forces and larger spot interests came in and supported the market, believing that the frost and ice, which has been general over the belt where there is any growing cotton, has undoubtedly done great damage and put an end to all possible further growth and maturity of small bolls, cutting the prospective yield considerably.

Bulls also lay stress to the fact that the crop has been so damaged that a large percent of the staple is unspinnable. Predictions of further unfavorable weather, promoted sufficient buying during the forenoon to send October to 14.17, December to 13.95 and January to 13.73, or $1.95 to $1.50 a bale higher than the previous close.

The market displayed an inflexible tone during the afternoon trading when October reached 14.22 for a new high mark for the season, through heavy short covering and aggressive bidding by the bull forces. Offerings, however, were extremely light, except a few profit taking sales by those who had bought on Tuesday's dip. December and January were under equal demand, the former touched 14.02 and the latter 13.80, while March reached 13.83. The buying was based on weather indications pointing to another bad spell coming, and reports that crop estimates are being lowered and the belief that when spinners realize that this crop will not surpass 14,000,000 bales they will flood the market with buying orders, which would send values considerably higher.

Following are 11 a. m. bids in New York: October, 14.14; December, 13.93; January, 13.71; March, 13.74.

Following are 10 a. m. bids in New Orleans: October, 14.04; December, 13.88; January, 13.88; March, 13.96.

Estimated cotton receipts:

| | Thursday. | 1912. |
|---|---|---|
| New Orleans | 8,500 to 9,500 | 12,606 |
| Galveston | 18,000 to 19,500 | 31,651 |

### NEW YORK COTTON.

| | Open | High | Low | 1:30 P.M. | Prev. Close. |
|---|---|---|---|---|---|
| Oct. | 14.00 | 14.17 | 13.98 | 14.13 | 13.87-89 |
| Nov. | ..... | ..... | ..... | ..... | 13.63-65 |
| Dec. | 13.83 | 13.95 | 13.80 | 13.93 | 13.68-69 |
| Jan. | 13.62 | 13.74 | 12.59 | 13.72 | 13.47-48 |
| Feb. | ..... | ..... | ..... | ..... | 13.46-48 |
| Mch. | 13.65 | 13.77 | 13.60 | 13.74 | 13.50-51 |
| April | ..... | ..... | ..... | ..... | 13.49-51 |
| May | 13.66 | 13.78 | 13.61 | 13.72 | 13.52-53 |
| June | ..... | ..... | ..... | ..... | 13.43-45 |
| July | 13.55 | 13.65 | 13.52 | 13.65 | 13.41 |

### LIVERPOOL COTTON MARKET.

LIVERPOOL, Oct. 22.—Due 4½ to 5½ points lower, this market opened steady, at a net decline of 1 to 2 points lower. At 12:15 p. m. the market was steady, 3½ to 5 points higher.

Spot cotton 2 points advance; middling 7.84d; sales, 7,000 bales, including 5,800 American bales.

At the close the market was feverish with prices at a net advance of 4½ to 6 points from the closing quotations of Tuesday.

**Futures opened steady.**

| | Opening Range. | 2 P.M. | Close. | Prev. Close. |
|---|---|---|---|---|
| Oct. | 7.53 | 7.56 | 7.58 | 7.52 |
| Oct.-Nov. | 7.38 | 7.43½ | 7.45½ | 7.40 |
| Nov.-Dec. | 7.28½ | ..... | 7.36 | 7.30 |
| Dec.-Jan. | 7.29 | ..... | 732 | 7.26½ |
| Jan.-Feb. | 7.24 | 7.29 | 7.31 | 7.26 |
| Feb.-Mch. | ..... | 7.28½ | 7.30½ | 7.25½ |
| Mch.-April | 7.24 | | 7.30 | 7.25½ |
| April-May | 7.24 | ..... | 7.29½ | 7.25 |
| May-June | 7.24 | 7.27 | 7.29½ | 7.24½ |
| June-July | 7.19 | 7.24½ | 7.25½ | 7.21 |
| July-Aug. | 7.15 | ..... | 7.21½ | 7.17 |
| Aug.-Sept. | 7.00 | ..... | 7.03½ | 6.98½ |

Closed feverish.

### HAYWARD & CLARK'S DAILY COTTON LETTER

NEW ORLEANS, Oct. 22.—Temperatures rose materially overnight; the maps shows no killing frost, except in the Carolinas. Another unfavorable developments appeared, however, in a rain formation over the western States, which is likely to cause unsettled and rainy weather, passing eastward through the belt, and followed by another cold wave.

It is feared that rains on top of the recent frosts will cause damage. Bullish opinion and action was encouraged in consequence and the market work higher.

First trades here were at an advance of 17 points, with a well sustained demand for contracts, which carried the prices to 13.92 for January.

Liverpool acted on frost damage news and showed futures about 9 points better than due, spots 2 points higher, sales 12,000 bales.

Conservatism at this high price level shows itself in a disposition to realize on firm markets, but opinion is not generally bullish.

Small private crop estimates are not expected and a bullish census report on Saturday, the 25th, which will be published at 9 a. m. central time.

### NEW ORLEANS COTTON.

| | Open | High | Low | 1:30 P.M. | Prev. Close. |
|---|---|---|---|---|---|
| Oct. | 13.98 | 14.04 | 13.98 | 14.04 | 13.80-82 |
| Nov. | ..... | ..... | ..... | ..... | 13.65-67 |
| Dec. | 13.78 | 13.90 | 13.77 | 13.87 | 13.62-63 |
| Jan. | 13.78 | 13.92 | 13.77 | 13.86 | 13.62-64 |
| Feb. | ..... | ..... | ..... | ..... | 13.65-66 |
| Mch. | 13.88 | 14.00 | 13.81 | 13.95 | 13.71-72 |
| April | ..... | ..... | ..... | ..... | 13.82-75 |
| May | 13.94 | 14.03 | 13.92 | 14.00 | 13.77-78 |
| June | ..... | ..... | ..... | ..... | 13.79-81 |
| July | 13.97 | 14.00 | 13.97 | 14.00 | 13.80-82 |

# STOCKS SELL OFF, BUT TONE IS FIRM

**Tuesday's Rise Brings Out Freer Supply—Europe Offers Stocks Here at Concession.**

By CHARLES W. STORM.

NEW YORK, Oct. 22.—The higher prices established in yesterday's trading were effective in bringing in a free supply of stocks at the opening of the market to-day and as a result initial prices all around showed substantial losses.

The London market before our opening showed a wavering tendency and arbitrage brokers offered stocks here at concessions.

United States Steel common reflected support, although it showed with the rest of the list on the declines. The first sales of this industrial were recorded as 400 shares at 59 and 4,500 at 58¾ against 59 at the close yesterday. In the next few minutes the prices receded to 58¾.

The most extensive decline was 1⅝ in Canadian Pacific to 228¼. Amalgamated Copper fell a point to 75½, and losses of ⅞ were recorded in Union Pacific and Reading. American Can, which closed yesterday at 32¼, opened at 32 and in the next few sales declined to 31, but quickly recovered about half of this loss.

Americans in London were a shade better on a wider movement.

The curb market was steady.

Some slight upturns developed after the first few minutes of trading, but the rallies were of short duration and later in the forenoon prices receded to around the opening range. Union Pacific made a bad turn shortly before noon, declining 1 point to 151⅝. Steel was down ⅝. Copper was down fractionally.

Call money loaned at 3¼.

### NEW YORK STOCK MARKET.

Stock quotations to 1:30 p. m.:

| STOCKS— | High. | Low. | 1:30 P.M. | Prev. Close. |
|---|---|---|---|---|
| Amal. Cop. | 76 | 75⅝ | 76 | 76⅜ |
| Am. Beet Sug. | 23½ | 23½ | 23½ | 23 |
| Am. Can | 32 | 31⅞ | 31¾ | 32½ |
| do. pref. | 91 | 91 | 91 | 91½ |
| Am. Car. F. | 44 | 44 | 44 | 44 |
| Am. Ice | 22½ | 22½ | 22½ | 21 |
| Am. Smelt. | 65¼ | 64¾ | 63¾ | 65¾ |
| Am. T. and T. | 123 | 122¼ | 122¼ | 122½ |
| Anaconda | 36½ | 36¼ | 36¼ | 36⅜ |
| Atchison | 94¼ | 93¾ | 93¾ | 94¼ |
| B. and O. | 93⅞ | 93⅞ | 93⅞ | 93⅞ |
| Can. Pac. | 220 | 228½ | 228½ | 229½ |
| Cen. Leather | 21¼ | 21 | 21 | 21¼ |
| C. and O. | 57⅞ | 57⅞ | 57⅞ | 58 |
| C. F. and I. | 29⅜ | 28⅜ | 29⅜ | 29⅛ |
| Con. Gas. | 129 | 129 | 129 | 129 |
| Corn Prod. | 10 | 10 | 10 | 10⅛ |
| Erie | 28 | 27¼ | 27¾ | 28 |
| G. N. pref. | 124 | 124 | 124 | 123¾ |
| G. N. O. | 34¼ | 34 | 34 | 33¾ |
| Interboro. | 14⅞ | 13⅞ | 14 | 14⅛ |
| do. pref. | 58¾ | 58¼ | 58¼ | 59¼ |
| K. C. S. | 24¾ | 24½ | 24½ | 24¾ |
| M., K. and T. | 21 | 20¾ | 20¾ | 20¾ |
| L. Valley | 152½ | 151½ | 151½ | 152½ |
| Mo. Pacific | 29¾ | 29¾ | 29¾ | 29⅛ |
| N. Y. Central. | 96 | 95⅞ | 95⅞ | 96⅞ |
| Northwest. | 126⅝ | 126⅝ | 126⅝ | 126⅝ |
| Nat. Lead | 44 | 44 | 44 | 44¼ |
| N. and W. | 104¼ | 104¼ | 104¼ | 103¾ |
| No. Pacific | 108¼ | 107¾ | 107¾ | .... |
| Penna. | 110¼ | 109¾ | 110¼ | 110½ |
| Pacific Mail | 21 | 21 | 21 | 19½ |
| P. Gas Co. | 127 | 125 | 126⅞ | 125¼ |
| Reading. | 163½ | 162½ | 162½ | 163¼ |
| R. I. and Steel | 20 | 20 | 20 | 19½ |
| Rock Island | 14⅜ | 13⅜ | 13⅝ | 14½ |
| do, pref. | 20¾ | 19⅞ | 20 | 20½ |
| So. Pacific | 88½ | 87¾ | 88 | 88⅜ |
| So. Railway | 23 | 23 | 23 | 23⅜ |
| do, pref. | 76½ | 76½ | 76½ | 77 |
| St. Paul | 102 | 102 | 102 | 102½ |
| Tenn. Copper. | 29¼ | 28 | 28 | 29¼ |
| Union Pacific. | 152⅝ | 151¾ | 152⅛ | 152⅝ |
| U. S. Rubber. | 60 | 59¾ | 59¾ | 60 |
| U. S. Steel | 59 | 58⅛ | 58⅜ | 58⅛ |
| do, pref. | 107⅛ | 107 | 107 | 107 |
| Utah Copper. | 54⅛ | 53⅝ | 53⅝ | 54¼ |
| Wabash | 3¾ | 3¾ | 3¾ | 3½ |
| do, pref. | 12 | 11½ | 12 | 10½ |

## STOCK GOSSIP

New York Commercial—Brokers and professional operators believe that the currency bill is a bull card.

New York Herald—Traders are ready to attack the market again when they believe the short interest has been eliminated.

New York American—Unless active trading is followed by a revival of public interest, prices will probably crumble as rapidly as they advanced.

Wall Street Journal—There is no sign whatever that the advance weakened the market's technical position.

New York Sun—Short covering is the most potent force in influencing the advance in the same way that bear selling is chiefly responsible for the last reaction.

The Mobile and Ohio Railroad reports 10.66 per cent earned on stock in 1913, as compared with 7.04 per cent in 1912.

• • •

The application of Frisco receivers to issue $10,500,000 certificates goes over until Monday, October 27.

• • •

Tennessee Coal Iron and Railroad lays off 500 men because of slack demand.

• • •

Twelve industrials advanced 1.54; 20 active rails advanced 1.95.

• • •

The New York Financial Bureau says: "Continued bullishness on the better currency and freight rate outlook seems probable to-day. Fundamental conditions are readjusting themselves and good securities should be bought on all reactions."

• • •

G. D. Potter says: "While the advance of the past two days was rather rapid, it would be only reasonable to expect a moderate recession, it looks as if the market had turned. While there was considerable short covering there was also buying of an excellent character by people closely identified with banking interests. It is believed the changes in the currency bill and prospects of higher freight rates are responsible for the advance, which have every appearance of continuing with occasional reactions."

## GRAIN NOTES

The Chicago Inter Ocean says: "Grain has been on the upgrade for three days and sentiment is rather more bullish than bearish, the disposition being to buy on breaks, although the trade as a rule is not looking for big changes and believe that prices will do well to hold around present level. Eleven commission houses were bullish last night and six bearish on wheat, while 12 out of 23 were bullish on corn, four being bearish and seven noncommittal."

• • •

Bartlett, Frazier Co. says: "Wheat: Prices may ease a little to-day as new buying power is rather limited.

"Corn: Cash demand in the Southwest shows improvement and receipts everywhere are very moderate.

"Oats: Further sales late yesterday of Canadian oats to arrive was a depressing factor, and caused considerable speculative selling."

## COTTON GOSSIP

The bull element advised their friends to buy cotton on Tuesday's setback. This they did. Mitchell bought a great deal on the soft spots; so did Waters and these two elements prevented a further setback. Bashford bought about 15,000 bales and W. P. Brown purchased probably 10,000 bales. Parrott bought 10,000 bales of January on the opening for McFadden, but the latter house were said to have sold fully 40,000 bales, most of it supposed to be for Craig, and his selling of October and other positions had most to do with the disappointing opening. This heavy buying stripped the market of contracts and this morning when those who sold Tuesday wanted some of the contracts back, they found the market bare, helping the advance along.

• • •

It is said that Georgia's cotton crop has been shortened by frost, but the loss will not be as heavy as in some of the other States.

• • •

Sentiment among Gwathmey, Haynes, Brown and Waters following is very bullish, but among others it is mixed to bearish for a turn.

• • •

"There is not sufficient outside buying to sustain the rallies," according to Celvenburg, 'and the market looks as though people want a further reaction before taking on new lines."

• • •

The South has cotton to sell at all times. Some of the bull leaders believe that if the South would not offer her staple so freely, we would see 15c cotton in the very near future.

• • •

NEW ORLEANS, Oct. 22.—Hayward & Clark: The weather map shows cloudy over the western half of the belt, fair in the eastern half! no precipitation, except at Little Rock, of .34 of an inch; much warmer, no frost, except in mountains of part of North Carolina, where killing frost is shown at Raleigh. Indications are for unsettled weather, with rains over the western and central States, with prospects for another cold wave; generally fair in the Atlantics.

• • •

The New Orleans Times-Democrat says: "All that the weather bureau promised in the way of frosts and freezing temperatures east of the Mississippi river came true Tuesday morning. But the cotton market, having exhausted its steam during Monday's climb, developed a reactionary tendency, lost half of Monday's gain during Tuesday's trading. The course of the market confused the talent and gave rise to some mixed theories and opinions as to the cause. Bulls called the decline a natural reaction and predicted higher levels to come. Bears, gaining courage as the market moved in their direction, claimed that sudden short-lived 'killing' frosts and "freezing" temperatures, could not do nearly so much damage to cotton as several days of "killing" frosts and "freezing" temperatures.

"The average operator seemed to believe that "killing" and "freezing" were arbitrary terms, and meant just what the dictionary said, but the bear crowd was striving for a toehold on a cold snap and wanted to do all the talking.

"However, the student of the market, as a rule, seemed convinced that the fate of the crop has been sealed by the temperatures of Monday and Tuesday morning. nl the west probably relatively little damage has been done. In the east probably extensive damage has resulted. West of the Mississippi river much cotton as destroyed by drouth and much that remained was damaged by later excessive rains. Thus the quantity of cotton subject to damage by frost was probably less than normal on October 20."

• • •

Wiggins and Schill were leading sellers after the call. The principal buying came from Mitchell, Hichs, Gwathmey, Waters and Hentz.

• • •

The market renewed its upward journey during the forenoon on frost last night and predictions of another spell of bad weather. Some of the buying came from those who sold Tuesday.

• • •

S. Tate says: "Last night I saw a copy of a message from Cordill to his mill correspondents in which he described the situation in the West as practically a calamity, on account of the large proportion of the crop had been so damaged that it was unspinnable. Another telegram characterized 40 per cent of the entire Texas crop as an unspeakable mess. I strongly favor buying on any easy spots."

• • •

New Orleans wires: Spots firm and middling and above fully ⅛ of a cent higher, but lower grades off color; neglected and cheaper to buy. Offerings poor; demand runs on better grades."

• • •

Clement, Curtis & Co. says: "Mail reports of correspondents in the cotton belt, which do not include any cold weather damage, suggest a crop of 13,000,000 bales, linters included, which is practically around the last Government report. The percentage of the crop picked averages 57 per cent, of which the Southwest reports 63 per cent and cost of river, including Arkansas, 54 per cent. This suggests an unusually large ginning to date."

• • •

A moderate reaction after the rapid advance Tuesday is to be expected, but it is not believed it will extend very far. The change in sentiment is more optimistic and the attitude of the banking interests is more encouraging. We believe the advance will continue, as prevailing prices of standard issues are not high from an investment point of view. —N. L. Carpenter & Co.

### PROVISION MARKET.

(Corrected by White Provision Company.)

Cornfield hams, 10 to 12 average, 18½c; cornfield hams, 12 to 14 average, 18½c.

Cornfield skinned hams, 16 to 18 average, 18¾c.

Cornfield picnic hams, 6 to 8 average, 12¾c.

Cornfield breakfast bacon, 25c.

Cornfield sliced bacon, 1 lb. boxes, 12 to case, $3.75.

Grocer style bacon, wide and narrow, 20c.

Cornfield fresh pork sausage, link or bulk, in 25 lb. buckets, 13½c.

Cornfield frankfurts, 10 lb. cartons, 13c.

Cornfield bologna sausage, 25 lb. boxes, 12c.

Cornfield luncheon ham, 25 lb. boxes, 14½c.

Cornfield smoked link sausage, 25 lb. boxes, 11c.

Cornfield smoked link sausage in pickle, 50 lb. cans, $5.50.

Cornfield frankfurts in pickle, 15 lb. kits, $1.85.

Cornfield pure lard, tierce basis, 12¼c.

Country style pure lard, 50 lb. tins only, 12c.

Compound lard, tierce basis, 9½c.

D. S. extra ribs, 12¼c.

D. S. bellies, medium average, 13½c.

D. S. rib bellies, light average, 13¼c.

### LIVE STOCK MARKET.

CHICAGO, Oct. 22.—Hogs: Receipts 36,000. Market 5c lower. Mixed and butchers, 7.50@8.20. Good heavy, 7.80@8.20. Rough heavy, 7.45@7.75. Light, 7.50@8.15. Pigs, 4.00@7.50. Bulk, 7.65@8.05.

Cattle: Receipts, 17,000. Market steady. Beeves, 7.10@9.60. Cows and heifers, 3.25@8.40. Stockers and feeders, 5.50@7.65. Texans, 6.50@8.00. Calves, 8.50@10.50.

Sheep: Receipts, 37,000. Market strong. Native and Western, 3.00@5.25. Lambs, 4.75@7.25.

ST. LOUIS, Oct. 22.—Cattle: Receipts 5,000, including 900 Southerns; market steady; native beef steers, 5.50@9.75; cows and heifers, 4.75@8.00; stockers and feeders, 5.25@7.50; calves, 6.00@10.25; Texas steers, 5.00@7.75; cows and heifers, 4.25@6.50; calves, 5.00@6.00.

Hogs: Receipts, 9,500; market 25c lower; mixed, 7.60@8.00; good, 7.90@8.05; rough, 7.50@7.75; light, 7.75@7.95; pigs, 6.25@7.25; bulk, 7.60@7.95.

Sheep: Receipts, 3,500; market strong; muttons, 3.75@4.50; yearlings, 5.00@6.00; lambs, 5.50@7.15.

### BAR SILVER.

LONDON, Oct. 22.—Bar silver quiet at 28 3-16d.

NEW YORK, Oct. 22.—Commercial bar silver, 61; Mexican dollars, 47.

# CEREALS HEAVILY SOLD IN ALL PITS

**Bears Hammer Entire Day on Big Loss in Liverpool and Good Weather for Thrashing.**

### ST. LOUIS CASH QUOTATIONS.

Wheat—No. 2 red ..........91½@93

Corn—No. 2 ..........70 @70½

Oats—No. 2..........39½

CHICAGO, Oct. 22.—Wheat was off ¼ to ½c to-day on increased offerings in the pit brought about by weakness abroad, and the excellent conditions for thrashing and movement in the Northwest. Receipts from the Northwest were smaller.

A sensational loss in corn in Liverpool, where Argentine corn is under pressure, caused a sharp price setback here, but the market was given support by the longs.

Oats were stronger and ¼ to ⅜c higher, on account of smaller offerings in the pit and a good demand.

Provisions were firmer.

### CHICAGO GRAIN MARKET.

Grain quotations:

| | High. | Low. | Close. | Previous Close. |
|---|---|---|---|---|
| WHEAT— | | | | |
| Dec. | 84⅛ | 83¼ | 84⅛ | 83¾ |
| May | 89 | 88¼ | 88⅞ | 88⅝ |
| CORN— | | | | |
| Dec. | 68½ | 67¼ | 68½ | 67½ |
| May | 70¼ | 69¼ | 70¼ | 69½ |
| July | 70 | 69 | 69⅞ | 69¼ |
| OATS— | | | | |
| Dec. | 39¼ | 38¼ | 39¼ | 38¼ |
| May | 42⅞ | 41⅞ | 47⅞ | 41 |
| PORK— | | | | |
| Jan. | 19.55 | 19.32½ | 19.59 | 19.40 |
| May | 19.55 | 19.45 | 19.72½ | 19.55 |
| LARD— | | | | |
| Oct. | 10.45 | 10.37½ | 10.45 | 10.30 |
| Jan. | 10.47½ | 10.32½ | 10.47½ | 10.35 |
| May | 16.62½ | 10.47½ | 10.62½ | 10.50 |
| RIBS— | | | | |
| Oct. | 10.45 | 10.35 | 10.45 | 10.35 |
| Jan. | 10.37½ | 10.27½ | 10.37½ | 10.30 |
| May | 10.55 | 10.42½ | 10.52 | 10.45 |

### PRIMARY MOVEMENT.

| WHEAT— | 1913. | 1912. |
|---|---|---|
| Receipts | 869,000 | 1,828,000 |
| Shipments | 763,000 | 1,827,000 |
| CORN— | | |
| Receipts | 535,000 | 381,000 |
| Shipments | 588,000 | 277,000 |

### CHICAGO CAR LOTS.

Following are receipts for Wednesday and estimated receipts for Thursday:

| | Wedn'day. | Thursday. |
|---|---|---|
| Wheat | 35 | 30 |
| Corn | 93 | 133 |
| Oats | 150 | 134 |
| Hogs | 26,000 | 23,000 |

### LIVERPOOL GRAIN MARKET.

LIVERPOOL, Oct. 22.—Wheat opened ⅛d higher to ⅛d lower. At 1:30 p. m. the market was ½ to ⅝d lower; closed ⅜ to ½d lower.

Corn opened unchanged. At 1:30 p. m. the market was 1⅛d lower; closed 1⅜ to 1½d lower.

### BRADSTREET'S VISIBLE SUPPLY.

Following shows the weekly Bradstreet's visible supply of grain:

Wheat—Increase, 5,890,000 bushels.

Corn—Decrease, 1,154,000 bushels.

Oats—Decrease, 3,311,00 bushels.

### COTTON MARKET OPINIONS.

Weld & Co.: We urge our spinner friends to buy on easy spots.

Logan & Bryan: We look for higher market later on.

Morris H. Rothschild & Co: We prefer a trading position, favoring the long side on easy periods.

Hayden, Stone & Co.: The South will have cotton to sell on every advance for the present.

Miller & Co.: Prices will be determined by supply and demand, and this continues very bullish.

A. Norden & Co.: Higher prices seem likely in the near future.

## Atlanta Markets

EGGS—Fresh country, candled, 25@26c.

BUTTER—Jersey and creamery, in 1-lb. blocks, 27½@30c; fresh country, fair demand, 15@18c.

UNDRAWN POULTRY—Drawn, head and feet on, per pound: Hens, 18@19c; fries, 22½@24; roosters, 8@10c; turkeys, owing to fatness, 17@19c.

LIVE POULTRY — Hens 40@45c; roosters, 30@35c; broilers, 25@30c per pound; puddle ducks, 30@35c; Pekins, 35@40c; geese, 50@60c each; turkeys, owing to fatness, 15@17c.

### FRUITS AND PRODUCE.

FRUITS AND VEGETABLES—Lemons, fancy, $5.00@5.50; celery, $5.00; California oranges, $5.35@5.50; Concord grapes 16@18c a basket; bananas, 2½@3c lb; cabbage, per drum; peanuts, per, pound, fancy Virginia, 6½@7c; choice, 5½@6; beets, $1.75@2.00; in half-barrel crates; cucumbers, $1.25@1.50; eggplants, $1.00@1.25 per crate; peppers, 75c@$1 per crate; tomatoes, fancy, six-basket crates, 50@1.00; onions, $1.25 per bushel; sweet potatoes, pumpkin yams, 75@80c per bushel; Irish potatoes, $2.25@2.35 per bag, containing 2½ bushels; okra fancy, six-basket crates, $1.50@1.75.

### FISH.

FISH—Bream and perch, 7c pound; snapper, 10c pound; trout, 10c pound; bluefish, 7c pound; pompano, 20c pound; mackerel, 12c pound; mixed fish, 5@6c pound; black fish, 10c pound; mullet, $9.00 per barrel.

### FLOUR AND GRAIN.

FLOUR — Postell's Elegant, $7.00; Omega $6.25; Carter's Best, $6.25; Quality (finest patent), $6.10; Gloria (self-rising), $5.90; Results (self rising), $5.40; Swan's Down (fancy patent), $6.00; Victory (the very best patent) $6.25; Monogram, $6.00; Puritan (highest patent), $5.75; Golden Grain, $5.60; Faultless (finest patent), $6.25; Home Queen (highest patent), $5.60; Paragon (highest patent), $5.60; Sunrise (half patent), $5.00; White Cloud (highest patent), $5.25; Water Lily (high patent), $5.50; Diadem (fancy high patent), $5.75; Water Lily (patent), $5.15; Sunbeam, $5.00; Southern Star (patent), $4.75; Ocean Spray (patent), $5.00; Tulip (straight), $4.60; King Coton (half patent), $4.75; low grade 98-lb. sacks, $4.00.

CORN—Choice red cob, 98c; No. 2 white bone dry, 97c; No. 2 white, $1.01; mixed, 85c; choice yellow, 96c; cracked corn, 95c.

MEAL—Plain, 144-lb. sacks, 91c; 96-pounds sacks, 92c; 48-pound sacks, 94c; 24-pound sacks, 96c.

OATS—Fancy white clipped, 57c; No. 2 mixed, 56c; white 55c; mixed, 53c.

COTTON SEED MEAL—Harper, $28.

COTTON SEED HULLS—Square sacks $10.50.

WHEAT—Tennessee blue stem, $1.50.

SEEDS—Amber cane seed, $1.00; cane seed, orange, $1.00; rye (Tennessee) 2-bu. sacks, $1.00; red top cane seed, $1.35; rye (Georgia), 2½-bu. sacks, $1.20; blue seed oats, 50c; Tennessee barley, 2-bushel sacks, $1.00; Appler oats, 80c; Texas red rust proof oats, 68c; Burt oats, 70c.

### FEEDSTUFFS.

CHICKEN FEED—Beef scraps, 100-lb. sacks, $3.25; 50-lb. sacks, $3.50; Purina pigeon feed, $2.50; Purina baby chick feed, $2.35; Purina scratch, 100-lb. sacks, $2.20; 50-lb. sacks, $2.00; Purina scratch bales, $2.40; Purina chowder, 100-lb. sacks, $2.25; Purina chowder, dozen pound packages $2.50; Victory baby chick, $2.20; Victory scratch, 50-lb. sacks, $2.10; 100-lb. sacks, $2.05; wheat, 2-bushel bags, per bushel, $1.25; oyster shell, 80c; special scratch, 100-lb. sacks, 80c; Eggo, $2.15; charcoal, 50-lb. sacks, per 100 pounds, $2.00.

REAL ESTATE FOR SALE. REAL ESTATE FOR SALE.

East Georgia Ave. 6-Room Cottage

A REAL PICK-UP.

NEAR GRANT PARK, and on the choicest part of Georgia avenue, which has just been repaved, we have a home of six rooms and hall, all improvements, lot elevated, level and large; $3,500 is the price on terms. If you are thinking of buying a place around this figure, let us show you this. It is worth several hundred dollars more.

LOT 70 BY 300 FEET.

IN ANSLEY PARK, near Piedmont avenue, elevated, level, east front; choice location; $3,200 on terms.

THOMSON & LYNES

18 and 20 Walton Street. Phone Ivy 718.

FOR SALE BY

GREENE REALTY COMPANY

NORTH SIDE HOME.

JUST OFF Ponce DeLeon avenue on Jackson street, in best block on street, we have swell home; nine rooms; every convenience; the owner needs money; says sell quick; only $9,500. His equity is $4,750. See us about this place. It's good. We have exclusive sale.

511 EMPIRE BLDG. REAL ESTATE, RENTING, LOANS. PHONES 1599